2 CENTS PAY NO MORE!

Chicago Daily Tribune

THE WORLD'S GREATEST NEWSPAPER

FINAL EDITION

VOLUME LXXXIX.—NO. 88 C [REG. U. S. PAT. OFFICE: COPYRIGHT 1930 BY THE CHICAGO TRIBUNE.] SATURDAY, APRIL 12, 1930.—34 PAGES THIS PAPER CONSISTS OF TWO SECTIONS—SECTION ONE ** PRICE TWO CENTS IN CHICAGO AND SUBURBS ELSEWHERE THREE CENTS

PACT ASSURES PEACE: HOOVER

...S. M'CORMICK ...AINST COURT, ...OVER IS TOLD

...ti Plank Favored for Illinois.

...T ARTHUR CRAWFORD.
[Chicago Tribune Press Service.]
(Picture on back page.)
...shington, D. C., April 11.—[Spe...]—Ruth Hanna McCormick in... President Hoover today that ... proposes to make a plank oppos... to world court a prominent fea... of the Illinois Republican state ... On other issues she assured ... president that the declarations ... in accord with administra...

...s McCormick conferred with the ... for a full hour late this ...

"...s agreed to disagree on the ... court," said Mrs. McCormick at ... conclusion of the conference. ... President has said exactly ... he stands and I have said ... I stand. I do not find we have ... differences at all. We agree ... substantially on other issues. I am ... the President on his tariff and ... programs, and also on the ques... of law enforcement."

Convention April 18.

The discussion of the Illinois Re... platform was due to the fact ... state convention is scheduled ... April 18. As the party nominee ... United States senator Mrs. Mc... has been advised by the state ... that the platform will be ap... in such form as she desires.

Mrs. McCormick conferred with ...tor Otis F. Glenn [Rep., Ill.] dur... the afternoon and they agreed ... it might be desirable to ask that ... state convention recess until fall ... allow the adoption of a platform ... that time. Under this procedure ... McCormick suggested that more ... would be available in which to ... the platform.

By incorporating a declaration ... the world court in the plat... the Illinois Republican state... of principles will depart some... from previous national plat... The 1924 platform adopted at ... and at the time of the renom... of President Coolidge, who was ... advocacy of the world court ... of his principle issues, endorsed ... world court.

Stand Reaffirmed.

"The Republican party reaffirms its ... for agreement among the na... to prevent war and preserve ...," the 1924 platform read. "As ... important step in this direction ... endorse the permanent court of in... justice and favor the ad... of the United States to this ... as recommended by President ... This government has defi... refused membership in the ... of nations to assume any obli... under the covenant of the ... Of this we stand."

The 1928 platform adopted at Kan... City at the time of the nomination ... President Hoover did not specifical... refer to the world court.

"We approve the foreign policies ... administration of President ...," this platform read. "We be... they express the will of the ... people in working actively ... and cordial international un... that will make world ... a permanent reality."

For "Noninterference."

After approving the Kellogg-Briand ... association pact and other Cool... foreign policies the 1928 platform ... that "the Republican party ... the traditional American ... of noninterference in the polit... affairs of other nations."

"This government has definitely re... membership in the league of ... and to assume any obligations ... the covenant of the league," ... the platform. "On this we ...

It is Mrs. McCormick's contention ... opposition to the world court as ... instrument of the league of nations ... harmony with the 1928 platform. ... McCormick at noon made her ... appearance on the floor of the ... since her victory over Senator ... S. Deneen in Tuesday's Illi... primary. She was vigorously ap...

Ready with Expenditures.

Mrs. McCormick informed inquirers ... she is ready to present a full ... of her expenditures when... the new senatorial campaign fund ... investigating committee desires the in...

Mrs. McCormick and Mrs. Nicholas ... wife of the speaker of the ... will be luncheon guests of the ... National Press club, of ... Mrs. McCormick is a member, ... Tuesday.

NEWS SUMMARY of The Tribune

[And Historical Scrap Book.]
Saturday, April 12, 1930.

WASHINGTON.

Hoover claims 5-power pact saves United States billion dollars in naval construction. Page 1.

Mrs. McCormick tells Hoover she's for anti-court plank in Illinois G. O. P. platform. Page 1.

Southern Methodist church and Bishop Cannon face dry lobby quiz. Page 4.

Curb on gangsters buying guns is aim of house bill. Page 7.

Senate debates proposal to apply immigration quota restrictions to Latin Americans. Page 22.

LOCAL.

Auto salesman mysteriously slain on far south side. Page 1.

Ralph Fisher Skelton, aviator and artist, reported missing in flight over lake from Detroit to Chicago. Page 1.

Last of state's attorney's slot machine cases is dismissed at prosecution's request. Page 1.

Freak of wind brings 38 degree temperature drop in Chicago; heat wave parches midwest fields. Page 3.

New president of Michigan U. tells alumni in Chicago of plan to extend teaching to graduates. Page 4.

Churchgoers capture motorist and threaten him after altar boy is injured. Page 6.

Hitch occurs in car franchise negotiations when attorneys disagree on wording of disputed sections. Page 6.

Party leaders plan to postpone state conventions and keynoting for November fight until September. Page 7.

Jurors in trial of Ralph Capone on income tax charge permitted to go to homes over week-end. Page 8.

Mrs. Lottie Brenner von Buelow stops divorce suit after nursing husband injured in $50,000 holdup. Page 9.

Melville Purves found guilty of murder of union agent; jury recommends fourteen year sentence. Page 11.

Death notices, obituaries. Page 22.

DOMESTIC.

New York house votes, 80 to 62, for repeal of 18th amendment; senate fails to act on measure. Page 4.

Bank robbers kill man in running battle with posse and escape; rewards offered as search is continued. Page 4.

Train crushes passenger bus in New Mexico, killing 19. Page 5.

Judge Warren H. Orr nominated by Democrats to oppose Samuell for Illinois Supreme court vacancy. Page 7.

Olga Edwards, on trial on extortion charges brought by Amster, faints as son comes into court. Page 8.

William Z. Foster and four other communists are convicted of inciting riot in New York. Page 11.

FOREIGN.

Figures from London indicate proposed naval pact will cost United States 900 million dollars. Page 3.

Tokio stock exchange reopens quietly after closing to halt panic; political foes of government blamed. Page 5.

Riots break out in southern Italy; troops fire on mobs. Page 5.

Duchess of Leinster, charged with attempting to kill herself, pleads it was only makebelieve. Page 22.

Mahatma Gandhi's war on the British salt monopoly spreads across Indian peninsula; Bombay riots. Page 22.

SPORTS.

Sox defeat Giants for fifth straight victory, 12 to 9. Page 19.

Cubs find five hits enough to beat Kansas City, 6 to 1. Page 19.

Cambridge and Oxford eights row 82d renewal. Page 19.

Somerville and Homans play north and south golf finals. Page 19.

Phillies win, 3 to 2, to deadlock series with Athletics. Page 21.

EDITORIALS.

Jefferson as a Modern; The New Car Franchise; For More of Cutten's Justice. Page 10.

BOOKS.

Several British women make success out of first novels. Page 12.

More than 500 books selected for White House library. Page 12.

Final words of Clemenceau strike at Foch and censure stand taken by America. Page 13.

FINANCE, COMMERCE.

Scrutator questions efficiency of old age pension laws. Page 23.

Stock market tires; bull leaders take a rest. Page 23.

Bethlehem Steel-Youngstown Sheet and Tube merger is ratified. Page 23.

Railroads to cut running time to Pacific coast. Page 23.

Prices move up again in hog market; cattle steady. Page 24.

Chicago stocks slip backward; losses are small. Page 26.

Wheat prices erratic; close shows decline. Page 27.

Want Ad Index. Page 27.

Average net paid circulation of THE CHICAGO TRIBUNE March, 1930:
Daily - - - - 835,335
Sunday - - 1,191,244

SHOT TO DEATH IN FAR SOUTH SIDE MYSTERY

Auto Salesman Slain Demonstrating Car.

(Picture on back page.)

Edward Wolf, 45 years old, an automobile salesman, was shot to death last evening in the vicinity of 95th street and Normal avenue. Although no one in the sparsely settled neighborhood heard shots, the Gresham police early this morning believed they were on the slayer's trail.

Wolf lived with his wife and three children at 10120 South State street. His employer, William McFadden, proprietor of an auto sales agency at 10858 South Michigan avenue, recalled last night how Wolf had briskly entered the salesroom last Monday night with a report on a customer.

Tells Employer of Deal.

"I've got a prospect for that maroon roadster," the salesman told McFadden. "I expect to close the deal Friday night."

Wolf took supper with his family between 5 and 6 o'clock last evening and returned to the salesrooms at 7 p. m. He was in the repair shop when the prospective customer strolled in. Another salesman, Martin Thome, 10204 Lafayette avenue, called Wolf.

Wolf greeted the customer. "You've come about that roadster?" he said, according to Thome. "Climb in and I'll take you for a ride." They left with the stranger at the wheel.

Body Found in Street.

About 45 minutes later Fred Steinwick, a radio salesman of 8827 Dante avenue, was driving west in 95th street with his wife when he saw a man stumbling across a field towards the barbecue stand at 516 West 95th street, the only lighted establishment in the vicinity.

Thirty feet from the stand the man dropped on his face. Steinwick stopped his car, turned the man over, and, perceiving him wounded, called the proprietor of the lunch stand, Mrs. Marie Schmidt, to notify the police. Steinwick drove on before the first police squads arrived but was found and questioned later.

Find Auto in Prairie.

Searching the neighborhood for witnesses, a Gresham police squad found Russell Borrowdale, 8856 Normal avenue, idly inspecting a maroon roadster, wedged between two trees in a prairie fronting on Normal avenue, between 94th and 95th streets. It was the car Wolf had taken out an hour before.

The salesman's body was taken to a nearby mortuary. A .32 caliber bullet was removed from a wound just below his heart. Currency to the sum of $29 was found in his hip pocket, precluding the probability of a robbery motive for the murder, in the opinion of the police.

"I don't know what to make of it," Wolf's widow, Clara, sobbed to Capt. Michael Tobin at Gresham station. "He was a good husband."

4 BOYS HELD FOR SCHOOL THEFTS; ONE CONFESSES

Four youths, one of them a high school student, were being held by the West North avenue police last night in connection with the investigation of four recent robberies in high school buildings. The police said the loot in the robberies totaled nearly $5,000, a large part of which has been recovered from pawnshops.

The boys held are Monroe Bernstein, 17 years old, 2351 North Central Park avenue; Isadore Genow, 16 years old, 1256 North Maple avenue; Alfred Jasinski, 18 years old, 1448 North Fairfield avenue, and Darrell Goldsmith, 17 years old, 1413 North California avenue, a student at the Senn High school. The police said Bernstein had confessed robbing the Senn, Tuley, Schurz, and Evanston High schools and implicated the other three.

Two rings, $1,200 worth of platinum, and a watch stolen from the Senn High school were found in a pawnshop. In the Evanston robbery, $400 was taken from an office safe, while a microscope and other school supplies were stolen at the Tuley and Schurz schools.

Dies of Heart Disease While in Dentist's Chair

Edwin Lee, 29 years old, 224 West 64th street, a chauffeur, died suddenly yesterday of heart disease while under the influence of gas in a dentist's chair in the office of Dr. Ernest Dunn in the Marshall Field Annex, 25 East Washington street. Lee had gone to the dentist's office to have all of his upper teeth extracted.

PLEASE EXCUSE IT IF WE SEEM TO HAVE OUR MOMENTS OF SKEPTICISM

THE UNSETTLED CONDITION OF EUROPE
"PROBABLY ONLY ANOTHER BUNCH OF MIRAGES!"
NAVAL PARITY
SETTLEMENT OF THE TRACTION PROBLEM
DOGS OF WAR
McCUTCHEON
Copyright, 1930, by The Chicago Tribune

$15,000 SEIZED BY BANDITS AT GROCERY OFFICE

Four men, one armed with a submachine gun, last night seized Morris Kunin, vice president of Samuel Kunin & Sons, wholesale grocers, and three employés at the door of the grocery office at 347 North Sheldon street, and robbed the office safe of $15,000.

Kunin, with Frank Klaylor, 3339 North Keeler avenue, Theodore M. Osada, 4212 Melrose street, and Nathan Cohodes, 4002 Newport avenue, were leaving the building when the four gunmen appared. Marching them to the office on the second floor, two of the gunmen forced the three employés to lie on the floor while the other two compelled Kunin to open the safe, threatening to shoot him because, in his haste, he twice missed the combination. After robbing the safe they made Kunin lie on the floor with the other three men and drove away.

Three masked men armed with sawedoff shotguns robbed the Arrow Playing Card company, 800 Sibley street, of $150, but missed a $1,200 pay roll because of the quick action of Mrs. May Foss Simpson, 311 North Albany avenue, a forewoman. After robbing the cash register in the office, two of the gunmen went in search of the pay roll, while the third guarded Max Hamburger, the cashier. Mrs. Simpson saw the men approaching and threw the pay envelopes of 50 girls, who were at work in the room, under a table. The bandits left after taking $20 from William Unruh, 1117 North Homan avenue.

WHIM SLAYER'S PLEA REFUSED; TO DIE FRIDAY

August Vogel, "whim slayer," was denied clemency yesterday by Gov. Louis L. Emmerson, and unless an insanity petition is filed or some other legal means of escape exercised he will be electrocuted early next Friday morning. The governor acted on the recommendations of the parole board.

Attorney Tyrrell Krum, who has been representing Vogel in the appeal before the governor, but who did not represent him at the trial, was notified yesterday he was unsuccessful. The attorney refused to say whether he would take any other steps to save Vogel, who was sentenced on a plea of guilty by Judge Otto Kerner in the Criminal court. Vogel killed Lyle Perrenoud, a salesman, because their automobiles had brushed together.

Girl of 22 Breaks Two Air Records in Germany

[Chicago Tribune Press Service.]

STUTTGART, Germany, April 11.—Margrete Fysbahn, age 22, today mounted to an altitude of 18,072 feet in her two seated Klemm airplane carrying a load of 1,616 pounds and broke two world's records. Her husband occupied the other seat. She broke the record previously held by the Polish aviator, Zwirke, for that class of plane and that load by nearly 3,000 feet. She also broke the altitude record for women in that class of plane.

State Drops Last of Slot Machine Cases

State's Attorney Swanson's prosecution of what he called the "$1,000,000 slot machine syndicate conspiracy," ended yesterday with the dismissal by a nol pros order of a bribery charge against Frank J. Beran, former police custodian. Twenty-six men were indicted in the case. There has been one conviction, that of Beran, who was later granted a new trial. This was dismissed yesterday.

The dismissal of the Beran case took place in Judge Harry Fisher's court. Assistant State's Attorney Henry Ayers, who had worked for more than one year in preparing the slot machine cases, told Judge Fisher that the state wanted to dismiss the charge against Beran because it had no witnesses.

Beran Granted New Trial.

Beran was convicted by a jury in his first trial on the bribery charge. Later he was granted the new trial by Judge Otto Kerner on the grounds that the state had failed to present sufficient evidence to merit the conviction and that it could not be sustained in a court of review.

Beran's case was the only one of the so-called slot machine cases to be submitted to a jury. The action of the prosecution yesterday wiped out the former jury verdict.

The slot machine investigation was the first major undertaking of Prosecutor Swanson when he assumed office in December, 1928. For many months he worked under cover, announcing that he was using the government method of getting his evidence ironclad without the aid of publicity. The witnesses were questioned and quartered at hotels at the expense of the state's attorney's office and every one employed on the case was sworn to secrecy.

Six Police Captains Indicted.

Prosecutor Swanson announced on May 1, 1929, that he was ready to announce the result of his investigation. He did so with a series of conspiracy indictments, naming six police captains, Dr. William H. Reid, Thompson political leader, several minor politicians and some well known hoodlums.

"We have not indicted any one except where we can show direct money payments," was the announcement made by Prosecutor Ayers at that time. "We will go on with the inquiry and expect more indictments."

The prosecutor detailed the evidence he said he had obtained, which, he declared, showed payments of thousands of dollars of graft. The syndicate, he said, made more than $1,000,000 in less than one year.

The main case against the politicians and the police officials went to trial last fall. Several weeks were taken up in the selection of the jury. Finally the prosecution presented minor witnesses for several days and then announced that the star witness, David S. Rockola, alleged go-between for the syndicate, would tell the story.

"I refuse to answer on the grounds that I might incriminate myself," said Rockola when he took the witness stand. This statement ended the main portion of the case and the state entered a nol pros order for want of testimony to support the indictments.

Rockola is under a contempt of court sentence for refusing to testify, and was the only man jailed. His six months' sentence, however, is now under appeal to the Supreme court.

HURLEY AT HOME DUE TO ILLNESS; IT ISN'T SERIOUS

Washington, D. C., April 11.—(AP)—The war department announced tonight that Secretary Hurley was suffering from a recurrence of an old digestive disturbance, but that "although he will be confined to his home for a few days longer, there is no danger nor is any operation contemplated."

Two Falls in Day Prove Fatal to Evanston Man

A month ago while watching a street repair crew at work, Frank S. Pallette, 62 years old, a credit manager, stumbled on the curt at Custer street and Reba place, Evanston, and fractured his shoulder. That night he fell in the bedroom of his home at 725 Washington street, Evanston, incurring internal injuries which, with complications, resulted in his death yesterday in the St. Francis hospital, Evanston.

South Africa Parliament Passes Female Vote Bill

CAPE TOWN, Union of South Africa, April 11.—(AP)—A bill giving South African women the right to vote was passed in the assembly today on its third reading by a vote of 73 to 34. It will be sent to the senate. The bill extends the vote to women of 21 years and over for elections to parliament and to the provincial council.

GIRL QUEEN MARIE PRESENTS TO SOCIETY FACES FORGER CHARGE

New York, April 11.—(AP)—Arraignment of Winifred Negulesco, American wife of Jean Negulesco, the former Rumanian court artist, who was introduced into Washington society by Queen Marie, on a charge of forgery made against her by her husband in Washington was continued until April 25 today by U. S. Commissioner O'Neill. Her bail of $2,000 was continued.

A copy of the complaint, in which Negulesco charged his wife forged an order permitting her to remove valuable furniture from a warehouse, was introduced, but Commissioner O'Neill ruled that since Mrs. Negulesco had not been indicted a prima facie case must be made out against her.

A bench warrant also was introduced in the proceedings which seek her removal to Washington. She denied the forgery charge and said the furniture she withdrew belonged to her.

Artist-Aviator Missing in Air Trip Over Lake

(Picture on back page.)

Two Chicago flyers last night prepared to take off from Pal-waukee airport early this morning in a search for Ralph Fisher Skelton, Chicago artist and sportsman flyer, who they believe may have been lost in Lake Michigan on a flight from Detroit to Chicago.

At 3 o'clock this morning Skelton was 32 hours overdue here, and his friends feared that he had been forced down on his flight to Chicago Thursday. Clifford Condit, attached to the Pal-waukee field, and Morrow Krum, private flyer and friend of the lost pilot, planned to start the search for him today.

Flies to Meet Appointments.

Skelton went to Detroit several days ago to attend the Detroit aircraft show and took off from a Detroit field at 2 p. m. Thursday. Chicago friends reported that he had been asked to remain in Detroit, but he insisted on making the trip because of appointments here Thursday night and Friday.

Miss Betty Cook, daughter of Raymond C. Cook of 1420 Davis street, Evanston, said last night that she had an appointment with Mr. Skelton to attend a party Thursday night in Chicago.

Maj. R. W. Schroeder, manager of the Curtiss-Wright flying service here, said that Skelton was expected at Curtiss field, near Glenview, to meet officials of the Lockheed Airplane company, with whom he was to discuss his plans to fly the Atlantic next July in a new Lockheed Sirius.

Lake Covered by Haze.

Skelton was last heard from at Ann Arbor, where he stopped to take on gasoline, and departed about 5 o'clock. He had on several occasions spoken of flying straight across the lake, and his friends presumed that he steered a direct course from Ann Arbor to Chicago. A low lying haze lay over the lake and a sharp west wind was blowing when he took off.

Skelton was 30 years old. He had his studio and made his home in the Italian court on North Michigan avenue. He held a private pilot's license, which he obtained last October, and since that time he had spent approximately 200 hours in the air, according to his friends. He was flying his own plane, a tapered wing Waco, powered with a Wright Whirlwind motor. At Pal-waukee field, where his plane was kept, it was said that the ship was in good condition.

ITALY TO OBSERVE "BREAD DAYS" TO SAVE HER WHEAT

ROME, April 11.—(AP)—Tomorrow and Sunday will be observed as "bread days" throughout Italy.

The idea, Premier Mussolini's own, is to set aside a brief period every year for intensive propaganda in favor of bread conservation, so as not to cause undue importation of foreign wheat and other cereals.

Lectures and educational movies will be offered in all the big cities and provincial centers, and small samples of bread and biscuit will be put on sale at a nominal sum. The proceeds will go to the organization "for the orient," whose aim is to promote Italian expansion and penetration in the near east.

Tent Dweller Kills Deputy When Raided for Liquor

Jena, La., April 11.—(AP)—Andrew Womack, deputy sheriff of Catahoula parish, was shot and killed tonight when he attempted to search a tent occupied by Richard Grogan for liquor.

THE WEATHER

SATURDAY, APRIL 12, 1930.

Sunrise, 5:14; sunset, 6:27. Moon sets at 5:29 a. m. Sunday. Mars and Saturn are morning stars. Venus, Mercury, and Jupiter are evening stars.

Chicago and vicinity—Partly cloudy Saturday and Sunday; somewhat warmer Sunday; moderate winds, mostly northwest.

Illinois—Partly cloudy and somewhat threatening in north portions Saturday and Sunday; somewhat cooler in north portions Saturday and in central portions Sunday.

TRIBUNE BAROMETER.

TEMPERATURES IN CHICAGO

MAXIMUM, 3 P. M. 90
MINIMUM, 2 A. M. 44

3 a. m.	75	Noon	86	8 p. m.	49
4 a. m.	74	1 p. m.	89	9 p. m.	47
5 a. m.	70	2 p. m.	90	Unofficial	
6 a. m.	68	3 p. m.	90	10 p. m.	47
7 a. m.	67	4 p. m.	52	11 p. m.	47
8 a. m.	71	5 p. m.	51	Midnight	47
9 a. m.	75	6 p. m.	52	1 a. m.	46
10 a. m.	81½	7 p. m.	49	2 a. m.	46
11 a. m.	85				

For 24 hours ended at 7 p. m. April 11:
Mean temperature, 70 degrees; normal 45; excess since Jan. 1, 304.
Precipitation, trace; deficiency since Jan. 1, .97 of an inch.
Barometer, 7 a. m., 30.09; 7 p. m., 29.95.

[Official weather table on page 25.]

SEA PARITY AND A BILLION COST SAVED, HE SAYS

Claims Reduction of 364,000 Tons.

Naval Figures

President Hoover's statement that the United States will save a billion dollars as a result of the three-power agreement is based on these figures: Had we accepted the Geneva proposals of 1927 it would have cost over a billion and a half dollars in the next six years to attain naval parity with Great Britain. Under the just completed pact, he says, the cost to the United States of replacements and new construction in the next six years will be 550 to 650 million dollars. Thus he arrives at the saving of a billion.

The Tribune's London dispatch this morning says that to attain parity in aircraft carriers, cruisers, destroyers, and submarines this country will have to spend 892 millions in the next five years. This is based on naval department estimates. But 400 millions will be saved in the elimination of new battleship construction, since a five year holiday in battleships is provided.

The London treaty, according to official figures, will save Great Britain 300 million dollars and Japan 200 million dollars, because neither of these nations have to do much new building.

[Chicago Tribune Press Service.]

Washington, D. C., April 11.—[Special.]—President Hoover today hailed the three power naval agreement negotiated at London as a huge success, asserting that it represented a saving to the world of two and a half billion dollars in future naval construction.

The President fixed the total savings to the United States at one billion dollars, compared to the sum this nation would have expended had it patterned its navy during the next six years on the dimensions proposed at Geneva in 1927.

Simultaneously with his announcement that a three power agreement had been reached with Great Britain and Japan, Mr. Hoover stated that the pact will call for an expenditure of between 550 and 650 millions on new American naval construction during the six year life of the treaty.

$25,000,000 a Year Increase.

The program would include about 400,000 tons of ships, representing cruisers now building and cruisers, submarines, destroyers, and aircraft carriers yet to be authorized. It is estimated annual expenditures for new naval construction would be increased probably $25,000,000, a total increase of 150 millions in the six year period.

The President asserted that the agreement had been arrived at without entangling the United States in European political agreements and represented an economic saving, which would "give a great stimulus to world prosperity."

"The whole agreement," he said, "is a great step in world peace and an assurance of American parity in naval strength."

Mr. Hoover's Statement.

There was fervor in the tone of the President's voice and a flush on his cheeks as he told newspaper men the results of the conference abroad. The text of his statement follows:

"I am greatly pleased with the final success of the naval arms conference in London, and I have today telegraphed the delegation expressing my approval of the result achieved and my admiration for their patience and determination in an arduous and difficult negotiation. And I wish to congratulate the delegations of the other governments for their constructive and courageous action.

"The most vital feature of its great accomplishments for peace is the final abolition of competition in naval arms between the great naval powers and the burial of the fears and suspicions which have been the constant product of rival warship construction.

Revives Era of Suspicion.

"It will be recalled that prior to the three power treaty at Geneva in 1927, at which France and Italy felt obliged to decline attendance, there was naval competition in all craft except battleships, with constant international friction. Consequently, upon the failure of that conference the rival expansion received even new impulses and resulted in increased international suspicion and ill will through the world and a steady drift to greatly increased navies.

"When I initiated this negotiation it was after a critical examination of the experience before and after the Geneva conference and a determina-

tion that the causes of that failure could be met with adequate preparation and preliminary negotiation. At that time we realized, and have realized at all times since, that the particular setting of the continental nations, because of the inseparable importance of land armies in their bearing upon naval strength, together with the political agreements that reduction of such arms implied, made a five power agreement extremely improbable, as the United States could not involve itself in such agreements.

Praises France and Italy.

"The French and Italian governments have shown the utmost good will in this conference in endeavoring, in the interest of world peace, to support the present solution just as far as they could do so, and they have joined the present agreement in important provisions.

"It is difficult to estimate the precise reduction in war craft tonnage which has been brought about by this agreement because of the factors of normal replacement and additional tonnage authorized but not yet constructed. Nine battleships are to be scrapped of a total of about 230,000 tons, the replacement of 16 or 17 others to be deferred for six years.

Other Categories Vary.

"The various navies in the agreement are to reduce some 300,000 to 400,000 tons of other categories in the next few years as they become obsolete, but some categories of some of them must be increased in order to come up to the standards set. The net balance will be a very considerable decrease in the world's actual tonnage as it stands today.

"The economic importance of the accomplishment can best be measured in terms of the situation developed at the Geneva conference. That conference broke down upon the feeling of the British representatives that it was necessary for them to create or maintain a navy of a total of nearly 1,500,000 tons. Their pre-war navy was much larger than this. The American delegates were not able to agree to this basis, as it implied such a huge amount of naval construction in the United States that it was hopeless to expect public support and it meant a perpetually inferior navy.

Suggestions at Gevena.

"The British suggestions at Geneva were approximately:

"1. Maintain the battleships as provided in the Washington treaty, of which the British battle fleet then stood at 606,000 tons and the American battle fleet at 525,000 tons.

"2. Aircraft carriers as in the Washington treaty, at a maximum of 135,000 tons.

"3. A cruiser tonnage of about 450,000 tons in 70 cruisers.

"4. Although actual figures were little discussed the conversations appear to have indicated a destroyer tonnage of about 225,000 to 250,000 tons, and a submarine tonnage of about 75,000 tons, or a total fleet of nearly 1,500,000 tons on a British basis, or 1,420,000 American basis, owing to our inferiority in battleship tonnage through the Washington arms treaty.

"If this fleet had been adopted as the basis of parity, it would have cost the United States somewhere, upon different calculations, from $1,400,000,000 to $1,750,000,000 for replacements and new construction to attain it, with greatly increased maintenance costs.

Terms of Present Pact.

"The present agreement calls for parity of American and British fleets of approximately:

"1. A battleship basis to each of us of about 460,000 tons, but no replacements for the next 6 years on either side.

"2. Aircraft carriers, as in the Washington arms treaty, at a maximum of 135,000 tons.

"3. A cruiser basis of 339,000 tons if the United States exercises the option of the same types as Great Britain, but if the United States builds a larger ratio of the large cruisers, our tonnage would be 323,000. It represents a reduction of about 20 ships on the basis of the British cruiser fleet.

"4. Destroyer tonnage of 150,000 tons and a submarine tonnage of 52,700 tons each.

"That is a total fleet basis of, roughly, about 1,136,000 tons (slightly less if we build the larger cruisers) as compared with about 1,500,000 ton British basis of the Geneva conference. This shows a reduction of about 364,000 tons below that basis to the United States and Great Britain and a proportional reduction to Japan.

Britain Scraps 4 Cruisers.

"In bringing this about the British scrap four 8 inch gun cruisers and 5 battleships, while we scrap three battleships, thus bringing about parity in battleships, which was not attained in the Washington agreement. The Japanese navy under the proposed agreement will amount to something near 800,000 tons. These results are to be arrived at by scrapping, by obsolesence and by construction in some categories prior to 1936, when a renewed conference is to take place.

"The cost to the United States of replacements and new construction during the next 6 years until the further conference will be (under various estimates) from $550,000,000 to $650,000,000 as compared to a sum, as I have said, of between $1,400,000,000 to $1,640,000,000 to attain parity on the Geneva basis. To this latter would need by added the additional cost of maintenance and operating, which would make the saving upon the present basis as compared to the Geneva up to one billion dollars in the next six years.

Other Signatories Benefit.

"The savings are not alone to the United States, but to Great Britain and Japan as well. The total saving to the world is perhaps $2,500,000,000 below the Geneva basis, to which the world was steadily drifting. This sum devoted to reproductive enterprise will be a great stimulus to world prosperity.

"There are no political undertakings of any kind in the present treaty except an agreement for the regulation of the conduct of submarines against merchant ships in time of war. The whole agreement is a great step in world peace and an assurance of American parity in naval strength."

Basis of Opposition.

Opposition to ratification of the treaty will be based on the submarine, cruiser, and battleship sections of the pact. "Big navy" men assert that the treaty does not give the United States actual parity, because it leaves Great Britain with the best battleship fleet, thanks to her possession of the superbattleships Rodney and Nelson, and a large tonnage in cruisers.

The action of the American delegation in surrendering to the British demand that this country's 8 inch gun cruiser be limited to eighteen and to the Japanese insistence on parity in the submarine class loom as the major stumbling blocks to senate ratification. Some opposition to delaying replacement of all battleships for six years may also develop.

Building to Be Rushed.

One of the first results of the treaty is expected to be a general speeding up of naval construction and particularly resumption of work on five cruisers, suspended last summer by President Hoover. The army and navy appropriation bills, delayed pending treaty action, will go forward. The general board will begin formulation of the new naval building program. This will include such new 6-inch gun cruisers as will be built under the treaty as replacements for the five 8-inch gun cruisers which will be stricken from the naval program; 50,000 tons of destroyers; 24,000 tons of submarines, and possibly a certain number of aircraft carriers. Work will go forward on the sixteen 8-inch gun cruisers now building, three submarines, and one 13,500 ton aircraft carrier. The cost of completing work now authorized is set at 332 millions.

Under the treaty the United States would have eighteen 8-inch gun cruisers and from seventeen to twenty 6-inch gun cruisers.

LONDON NAVY PACT WILL BE SIGNED NEXT THURSDAY BY ENVOYS

[Chicago Tribune Press Service.]

LONDON, April 11.—The final phase of the naval conference is now on, and by next Thursday it is expected to be completed. On that date the final plenary session has been fixed for the signing of the proposed three and five power treaty, which has now become known in conference circles as the "three-fifths treaty."

The heads of the delegations met this morning at St. James's palace and appointed a committee of jurists, to be assisted by experts, to draft the treaty. The committee began work within five minutes after the adjournment of the "big five."

The conference chiefs also decided to hold a plenary session on Monday to receive and adopt reports from the first committee on various technical matters to be incorporated in the treaty.

If the treaty is not ready for signature by Thursday the delegates will work through the Easter holidays, as Mr. Stimson is anxious to sail on the Leviathan on April 22. It was announced today that the Leviathan would be held up a full day or 36 hours if necessary to allow the American delegates to sign the pact.

BRITISH SAVE 300 MILLIONS

BY JOHN STEELE.

[Chicago Tribune Press Service.]

LONDON, April 11.—In the next five years, the British taxpayer will benefit to the extent of between $291,600,000 and $340,200,000 from the three power naval treaty to be signed next week.

This was announced tonight by A. V. Alexander, first lord of the admiralty, in a speech at Sheffield, in which he calculated the reduction in tonnage and maintenance which Great Britain would be enabled to make.

Gives Word of Warning.

One word of warning was uttered by Mr. Alexander—that the reductions, to some extent, would be dependent on what was done by powers outside the treaty. This is covered by a safeguarding clause, which was introduced on the insistence of the British admiralty.

"We have now arrived at a complete agreement with Japan and the United States on all classes of ships, and what is most important to remember, upon very much lower figures than the proposals at the Geneva conference in 1927," Mr. Alexander said. "Take cruisers, destroyers, and submarines together. The total figure for the British Empire and the United Statese proposed in 1927 was 590,000 tons each, plus a 25 per cent overage, which gave a total of 737,500 tons.

Points Out Reduction.

"The agreement at which we have now arrived with the United States for these categories of auxiliary ships provides for a total of 541,700 tons by 1936, which shows a reduction under the Geneva proposals of 195,800 tons.

"The United States figure is now 523,200 tons, as compared to the 737,500 tons proposed at Geneva, showing a reduction of 211,300 tons.

"The Japanese figure proposed at Geneva was 481,250 tons for auxiliary ships, while the provisional figure agreed on at this conference is 367,050 tons, a saving of 114,200 tons.

Total Saving Is 521,300 Tons.

"In auxiliary tonnage, therefore, the reductions of the three powers combined, as compared with the proposals on which the conference broke down in 1927, are no less than 521,300 tons.

"Another great movement has been the rectification of the world tendency to build the largest size cruiser permitted under the Washington treaty. Last year the American authorized program in eight inch gun 10,000 ton ships was not less than 23 and the British not less than 20.

"Today we have definitely agreed that the maximum number of ships in this class shall be 18, 15 and 12, respectively, for America, Great Britain and Japan.

"The expenditure which would have been incurred in the laying down of the new replacement of battleships under the Washington treaty would have involved at least $243,000,000 up to 1936. In addition we shall make a saving of more than $19,440,000 in maintenance charges in respect to the five battleships to be prematurely scrapped.

"In the case of submarines the fixing of a maximum tonnage in the agreement with the United States at 52,700 tons will mean that we shall save in construction up to 1936 about $16,524,000. It is a safe estimate, therefore, that up to 1936 the saving involved by the three power treaty will be at least between $291,600,000 and $340,200,000."

SCIENTIST SEES FLIGHT TO MOON IN NEXT CENTURY

New York, April 11.—(AP)—Prediction that man will fly to the moon within the next 100 years was made by John Q. Stewart, associate professor of astronomical physics at Princeton university, in an address tonight at the Brooklyn Institute of Arts and Sciences.

The first obstacle to be overcome is that of developing a speed of 25,000 miles an hour, the professor said, which means production of fuels more powerful than coal, gasoline, dynamite, or any other source of energy now available.

The one theoretically feasible method of making the journey to the moon, Stewart believes, is a vehicle propelled on the principle of the rocket. He visions a ship built in the form of a large sphere, 110 feet in diameter, weighing 70,000 metric tons, and carrying a crew of 60 and a dozen scientists.

CATCH 2 YACHTS CARRYING COSTLY EASTER LIQUOR

Bayshore, L. I., April 11.—[Special.]—Nearly 2,000 sacks of assorted liquors valued at more than $100,000, were seized by coast guardsmen just inside Fire Island inlet early this morning when two expensive yachts loaded with "Easter cheer" attempted to skip through the inlet past two coast guard boats. Both rum boats, the Commodore and the Harmony, were badly damaged by gunfire.

The Commodore, the first sighted, refused to heed the first warning to stop or the first few shots fired after it. When the craft became badly crippled, it stopped and the boarding party found 1,000 sacks of liquor.

While the patrol boat was chasing the Commodore, the Harmony attempted to slip through the inlet. Another chase ensued in which a large number of shots were fired. About 800 sacks of assorted liquors were found.

We're open tonight until 9 o'clock

Three-piece
KNITTED SUITS
for women and misses

Light... airy... thrilling... and oh, so feminine. The minute you get one you'll want to show it, and the minute you show it... ah, that's where the thrill comes... showers of compliments. For sports, for business, for traveling—they're simply perfect... and they'll stay that way. There never was a better tailored suit

$25 $35

Other knitted suits for women and misses $30 $40 $45 $50

Maurice L Rothschild
State at Jackson

STATE STREET STORE OPEN UNTIL 9 P. M. TONIGHT

The Hub is Headquarters for

Stetson's Smartest Hats

Stetson quality is unvarying from coast to coast. But their styling is individual at The Hub. Because we sell more of these fine Hats than does any other store in the world, Stetson designers create many ultra fashionable ideas exclusively for us. You'll find them here for Spring—the narrowest snap brims for the youngest tastes—the broader shapes for the older heads. All in all the smartest and largest selection to choose from—anywhere in the world.

$8.50 and $10
and up to $50

Chicagoan Hats $5.00 Charter House Hats $7.00

THE HUB
HENRY C. LYTTON & SONS
Stein-Bloch Clothes.

Chicago Stores
STATE AT JACKSON
118 SOUTH MICHIGAN
(NEAR MONROE)

Suburban Stores
EVANSTON
OAK PARK
GARY

John T. Shayne INCORPORATED
Shop for Women

pointed fox scarfs

These scarfs by Shayne are most outstanding values. Red fox scarfs are included at the same low price. While the quantity lasts,

$57.50

easter style merges with moderate price

a Shayne coat at $50

The subtly fitted silhouette, so becoming to any wearer! The enviable air of refinement stamps it immediately with smartness! The slip-through gal-yak collar—a truly distinguished coat, in all its details! Wool, crepe, covert and seraphine coats, sizes 14 to 20—also at this price.

a silk ensemble at $35

Deliciously youthful with the gay scarf print frock which is subdued just enough by the plain canton crepe coat. The coat is beautifully lined. Sizes 14 to 44.

the 1930 "Easter bonnet" $10

Off-the-face and brim models are zestfully refreshing! Those shown on the figures are of black baku.

MICHIGAN AT RANDOLPH

ZION IN CHICAGO
COME AND HEAR
VOLIVA

LORD'S DAY, APRIL 13
AT 2:45 P. M.
ORCHESTRA HALL
DOORS OPEN AT 1:45 P. M.

SPECIAL MUSIC BY ZION BAND (50 PIECES) FROM 2:00 TO 2:20 P. M.
SUBJECT OF ADDRESS: "THE CLIMAX OF CREATION"
ZION WHITE-ROBED CHOIR (300 VOICES) ACCOMPANIED BY ZION ORCHESTRA WILL RENDER A MUSICAL PROGRAM

"Great and Marvelous" (from Mass in B Flat) ..... Foote
"Praise Be Thine, O Risen Lord" ..... Protheroe
"Let the Heavens Rejoice" (from "Holy City") ..... Gaul
"Worthy Is the Lamb" and "Amen" (Messiah) ..... Handel

ALL WELCOME ALL SEATS FREE
FREE-WILL OFFERING ONLY RECEIVED "CHRIST IS ALL, AND IN ALL."

FIGURES IND
NAVY PACT C
U. S. 900 MI

British Save 300
Japanese 200

BY ARTHUR SEARS
[Chicago Tribune Press
LONDON, April 11.—
London naval conference
a treaty for reduction o
navies is already a matte
On one hand Secreta
Stimson claims that th
navy will be reduced by
300,000 tons and the Ar
papers will be saved $4
the postponement of fu
ship building for five ye
On the other hand, it
by critics of the proposed
it actually involves an in
American navy to the ext
tons, and that the cost of
to the limits fixed in a
ships, if such permitted
undertaken, approximate
(According to Washingto
the discrepancy between t
naval estimates mentioned
sing and the figures used
Hoover is due to this fact:
experts in London, in figur
building program would
tons, are figuring that
would be replaced as they
age limit of their class.
is figuring only on replacin
ships in submarine and
classes on the theory th
100,000 tons of American
have been so well prese
dock that they will be
another eight or ten year
of replacing the 135,000
stroyers and 30,000 tons of
which will pass the age
the next six years would
approximately 500 million
Hoover at present does n
replacing 100,000 tons of
and 600,000 tons of subma
would cost approximately
dollars to replace.)

Britain Saves $300,0

The British navy will
terially affected by the l
warships which were pr
limited. The existing Brit
n each class of ship is
the maximum fixed by th
Great Britain and Ame
Britain will need to do pr
building and will save
through postponement of
replacements scheduled by
ington treaty to begin nex
Japan will reduce its
fleet by 25,000 tons, but ot
retain its present tonnage
will be raised to a ratio
cent of the American
auxiliary tonnage, compar
per cent it accepted at th
ton conference. Japan
build a few ships to re
lescent craft, and will s
of $200,000,000 on battles
ment in the next five yea

U. S. Faces Big Building

America is the only one
ing naval powers that will

BEL
352 SO. STAT
WABASH and
MONROE and
MONROE and
CLARK and V
SOUTH SIDE,

FIGURES INDICATE NAVY PACT COSTS U. S. 900 MILLION

British Save 300 Million, Japanese 200 Million.

BY ARTHUR SEARS HENNING.
[Chicago Tribune Press Service.]

LONDON, April 11.—Whether the London naval conference has written a treaty for reduction or increase of navies is already a matter of debate. On one hand Secretary of State Stimson claims that the American navy will be reduced by more than 30,000 tons and the American taxpayers will be saved $400,000,000 by the postponement of further battleship building for five years.

On the other hand, it is contended by critics of the proposed treaty that it actually involves an increase of the American navy to the extent of 56,000 tons, and that the cost of building up to the limits fixed in all classes of ships, if such permitted building is undertaken, approximate $900,000,000.

(According to Washington dispatches the discrepancy between the American naval estimates mentioned by Mr. Henning and the figures used by President Hoover is due to this fact: The naval experts in London, in figuring that the building program would be 900 million, are figuring that all vessels would be replaced as they reached the age limit of their class. Mr. Hoover is figuring only on replacing the oldest ships in submarine and destroyer classes on the theory that at least 91,000 tons of American destroyers now here so well preserved in dry dock that they will be available for another eight or ten years. The cost of replacing the 135,000 tons of destroyers and 30,000 tons of submarines which will pass the age limit during the next six years would amount to approximately 500 million dollars. Mr. Hoover at present does not anticipate replacing 100,000 tons of destroyers of 300,000 tons of submarines, which would cost approximately 300 million dollars to replace.)

Britain Saves $300,000,000.

The British navy will not be materially affected by the limitation of tonnage which were previously untaken. The existing British tonnage in each class of ship is substantially the maximum fixed by the treaty for Great Britain and America. Great Britain will need to do practically no building and will save $300,000,000 through postponement of battleship replacements scheduled by the Washington treaty to begin next year.

Japan will reduce its submarine fleet by 25,000 tons, but otherwise will retain its present tonnage intact and will be raised to a ratio of 70 per cent of the American and British auxiliary tonnage, compared to the 60 per cent it accepted at the Washington conference. Japan will need to build a few ships to replace obsolescent craft, and will save upward of $200,000,000 on battleship replacement in the next five years.

U. S. Faces Big Building Program.

America is the only one of the leading naval powers that will do any extensive building if it desires to bring its navy up to the maximum tonnage levels fixed by the treaty.

Mr. Stimson's calculation that the United States will save $400,000,000 in the next five years is based on the extension of the battleship building holiday by the treaty. Under the Washington treaty, America would be required to lay down ten battleships, at a cost of $40,000,000 each, in the next five years or lose the right to possession of every ship it might fail to build in accord with the schedule.

However, while America escapes the necessity of spending $400,000,000 on battleships, it faces the necessity of expending $112,000,000 to bring its aircraft carrier tonnage up to the proposed treaty limit of 135,000 tons, $180,000,000 on eight inch gun cruisers, $131,400,000 on small cruisers, $364,000,000 on destroyers, and $105,000,000 on submarines, an aggregate of $892,400,000. These are the navy department's estimates.

This huge outlay is required due to the fact that the United States failed to build cruisers while Great Britain and Japan were building gradually, and to the fact that 130,000 of the 150,000 tons of destroyers and 30,000 of the 53,000 tons of submarines America is allowed by the proposed treaty will become obsolete within five years and will need to be replaced.

The cruisers America shall be required to build will exceed 175,000 tons.

Stimson Includes Obsolete Ships.

In calculating that the American navy will be reduced by 200,000 tons, Mr. Stimson includes in the present navy not only ships built and building but ships provided for but not yet laid down, and obsolete ships that the navy department has ordered scrapped. On that basis the American navy consists of 18 battleships, aggregating 532,400 tons; 4 aircraft carriers, with a total of 90,086 tons; 23 eight inch gun cruisers, totaling 230,000 tons; 12 six inch gun cruisers, totaling 90,615 tons; 309 destroyers, totaling 307,115 tons; 124 submarines, totaling 90,810 tons, or an aggregate of 1,341,026 tons.

Under the proposed treaty America's navy would include 15 battleships, totaling 462,850 tons; 8 aircraft carriers, totaling 135,000 tons; 18 eight inch gun cruisers, totaling 180,000 tons; 17 six inch gun cruisers, totaling 143,500 tons; 125 or more destroyers, totaling 150,000 tons; 60 or more submarines, totaling 52,700 tons, or an aggregate of 1,124,050 tons.

Washington Cut Greater.

Under the proposed treaty America's navy will total 216,976 tons less than its present navy, according to Mr. Stimson's calculation.

Critics point out that this showing is made chiefly by the reduction of the battleship fleet to the extent of 69,550 tons; of 100,000 tons of cruisers still on paper, and half of which are not to be built at all; of 20,115 tons of ancient cruisers; of 16,851 tons of overage destroyers, and of 12,810 tons of obsolete submarines.

If ships not yet laid down and obsolete ships are eliminated from the reckoning, the reduction produced by the proposed treaty is only 13,440 tons. If no treaty is signed here America's battleship fleet will be reduced from 18 to 15 ships between 1934 and 1936 under the Washington treaty. So, if the battleship tonnage reduction is charged to the Washington treaty instead of the London treaty, the agreement reached here actually increases our navy 56,110 tons.

And Then Came the "Cold Wave"—a Drop of 40 Degrees

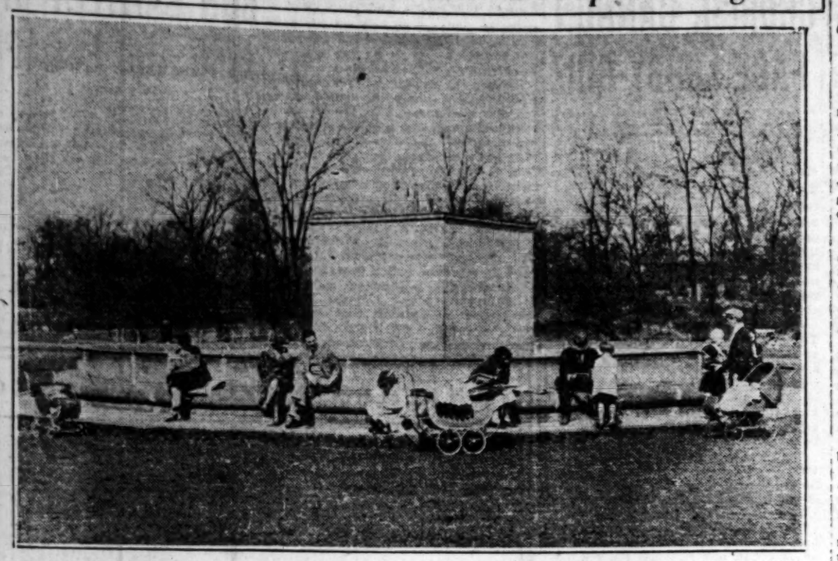

Scene in Lincoln park yesterday when the mercury was hovering around the 90 degree point. A few minutes after the picture was taken the wind shifted and a drop of 40 degrees sent the nursemaids and others shown sunning themselves shivering to shelter. [TRIBUNE Photo.]

Herbert Hoover Jr. Passes Through City on Way West

Herbert Hoover Jr., son of the President, passed through Chicago last night on his way from Washington to Los Angeles. He left by train for Kansas City and from there he will fly to the west coast over the Western Airplane Express, arriving in Los Angeles this evening.

DAUGHTERS DEAD, HANGS HIMSELF.

Grieving over the recent death of his two daughters, August Feldman, 57 years old, a widower and retired molder, hanged himself yesterday under the basement stairway in his home at 6526 South Damen avenue.

2 COUPLES, GREAT GRANDPARENTS, DENIED DIVORCES

Two sets of great-grandparents yesterday appeared in the divorce courts seeking to dissolve marriages which had weathered the golden anniversary. In one case Circuit Judge Feinberg refused to grant a divorce and entered a decree of separate maintenance. In the other Circuit Judge Lynch threw the bill out of court because of an error.

Mrs. Mary Ohlson, 75 years old, 641 North St. Louis avenue, appeared before Judge Feinberg. She charged that her husband left her Nov. 10, 1924. The husband, Joseph Ohlson, also 75 years old, 639 North St. Louis avenue, contested the action.

The Ohlsons were married in Oslo, Norway, Dec. 26, 1876. They have four children.

After hearing the evidence the judge invited the pair into his chambers where he tried to effect a reconciliation. They refused to be reunited.

Before Judge Lynch, Mrs. Sarah Kochman, 75 years old, 1259 South Central Park avenue, asked for temporary alimony in her divorce suit against Herman Kochman, 76 years old. She charged cruelty. The Kochmans were married in Russia in 1875. They have seven children, thirty grandchildren, and 3 great-grandchildren.

Election Judges Freed; No Evidence of Fraud

Two election judges of the 42d ward, who were arrested by the state's attorney's detectives on Thursday night, were liberated yesterday. The prosecutors said they could not produce any election fraud evidence against the men, Benjamin Hatton, colored, 1116 Larrabee street, and Russell Cusimano, 1152 Townsend street.

Mercury Dropped 38 Degrees in an Hour by Wind Freak

Shifting winds, which played pranks with official thermometers around midday yesterday, were finally adjusted to the northeast quarter from off the lake in the afternoon and they then brought an end to a 36 hour heat wave. From a maximum of 90.2 degrees at 3 o'clock the temperature dropped to 47 degrees at 9 o'clock.

While cooler weather was general last evening over the central and southwestern states, farmers still faced the danger of crop losses from drought, particularly in South Dakota, Nebraska, Kansas and Missouri. Fires swept parched prairies in Indiana and Iowa.

From a minimum of 67 degrees at sunrise, the temperature in Chicago rose steadily all morning, attaining a noon mark of 89 degrees at the University of Chicago weather station, where a hot southwest wind still prevailed.

A breath of coolness was discernible in the loop and north shore towns, however, as eddies of a rising northeast wind came in from the lake. The noon temperature at the federal building was 69 degrees, 20 points below that at the university station eight miles south. At 2 p. m. the temperature at the university was 90 degrees.

The break at the university came a minute after 3 o'clock. A quick shift of the wind sent the mercury skidding from 90.2 degrees to 72 degrees within four minutes. Within the next hour the reading had declined to 52 degrees. The forecast called for cloudy and continued cool weather today.

Forest fires occurred yesterday near Decatur, Ind., and in Johnson county, Ia. A hundred acres of timberland was denuded by the Indiana blaze, which finally was checked by employés of Decatur furniture factories. Numerous grass and brush fires were reported elsewhere in Indiana.

The villages of Shueyville and Solon, Ia., were threatened for a time by a fire which swept 200 acres of timber in Johnson county. A hundred farmers conquered the flames after thousands of dollars' damage had been inflicted.

A thunderstorm broke over eastern Iowa late in the afternoon, banishing the heat wave which reached its peak yesterday noon in a temperature of 94 degrees at Cedar Rapids.

Light rains were general yesterday over South Dakota, but in Kansas, southwestern Missouri, Oklahoma and sections of Texas, abnormally high temperatures and hot winds continued to parch farm and pasture lands, according to the Associated Press. The Kansas City weather bureau predicted cooler weather for today.

From the Second Floor at TOBEY'S
Lake and Michigan

$25 Tables
Marble Top
$12.50

Imported hand-carved stand. Antique finish with marble top. 21 inches high and top 16x16.

Chicago's Most Individual Collection of Lamps and Shades
Worth While Gifts
Ornaments and Occasional Furniture
The Tobey Furniture Company

A NEW ONE FOR EASTER
THIS TRIM HAT BY KNAPP-FELT

A smart curl in the back—and just as smart a dip in front—and when you see it you'll say there is style, and you'll want it. A complete choice of new spring colors, $10

BASKIN

336 North Michigan | State Street at Adams | 63rd Street at Maryland (Open evenings) | Cor of Lake and Marion Oak Park

HART SCHAFFNER & MARX CLOTHES

Confidence
You need it in your game . . . as you have it in this name—

B.V.D. SHIRTS and SHORTS

Made by the makers of the world famous B. V. D. Union Suits

$1 The Garment

Good looking, long wearing and comfortable . . . these B. V. D. shirts and shorts offer the active man the value of the day in underwear for Spring. Here are new styles that "click" with men who care. An exceptional selling that you certainly should not miss!

BEDFORD SHIRT CO.

H. JOSELIT, Pres. . . . Est. 1903

352 SO. STATE STREET
WABASH and ADAMS
MONROE and WABASH
MONROE and DEARBORN
CLARK and VAN BUREN

7 EAST WASHINGTON
DEARBORN and ADAMS
JACKSON and PLYMOUTH
LAKE and WABASH
24 SOUTH CLARK

23 NORTH CLARK
CLARK and LAKE
166 NORTH STATE
165 WEST RANDOLPH
181 WEST MADISON

SOUTH SIDE, 816 E. 63rd ST.
NORTH SIDE, 3246 LAWRENCE AVE.

WE'RE OPEN TONIGHT UNTIL 9 O'CLOCK

A great sale of 2-piece athletic underwear

$1.25 $1.50 $2
ATHLETIC SHORTS
85c
6 pairs for $5

Only a super effort could produce such wonderful values. Really exceptionally fine madrases and broadcloths in plain whites, plain colors, neat stripes or figures. Sizes 28 to 44

$1 and $1.25
ATHLETIC SHIRTS
65c
6 for $3.75

Perfect fttting shirts in the finest rib and flat knits of genuine mercerized lisle. Sizes 34 to 46

TODAY 8:30

MAURICE L ROTHSCHILD
State at Jackson
MINNEAPOLIS CHICAGO ST. PAUL

Coupon for Special LIFE INSURANCE POLICY

Issued Exclusively to Chicago Tribune Readers

$1.00 a month, with coupon below, for a Life Insurance Policy which pays $1,000 Plus!
No Medical Examination! No Subscription Necessary!
Note: Included Are Valuable Total and Permanent Disability Benefits!

This means that Full Amount of Insurance is payable to the insured, WHILE LIVING, in event of Total and Permanent Disability, as stated in Policy. Open to men, women, boys and girls in normal health, between ages of 9½ and 44½. Only one policy to a person. Issued by the Federal Life Insurance Company through special arrangement with the Chicago Tribune.

FILL IN AND MAIL

COUPON

"Special Life Insurance Department"
FEDERAL LIFE INSURANCE COMPANY,
168 N. Michigan Avenue, Chicago, Ill.

I hereby certify that I am a reader of the Chicago Tribune and wish to apply for a Special Life Insurance Policy made available by the Chicago Tribune in the Federal Life Insurance Company, in the amount of $1,000.

PLAN. I enclose check, or money order for $..... to pay for First Month's ☐ One Year's ☐ Premium.

Yearly Renewable Reducing Term to Age 65. Whole Life Thereafter.
NOTE: The premium is $1.00 per month up to the policy anniversary nearest age 45 of the insured. Thereafter $2.50 per month. If you wish to pay for a full year, enclose $11.00.

My Name Is..... Print name in full — Do not use initials

My Address Is..... Street — City — State

Date of Birth..... Day — Month — Year — My Age Is.....

Beneficiary.....
Write here the full name of the person whom you want insurance paid at your death.
NOTE: This insurance will become effective 15 days after issued by the Federal Life Insurance Company, at its Home Office in Chicago. A short-form application blank will be mailed to applicants in accordance with re-quirements. The Federal Life Insurance Company reserves the right to reject any application for this insurance for any cause whatsoever, and in such case will return to the applicant the full amount of the payment sent with this coupon. This offer open only to persons between ages of 9½ and 44½. Only one of these Life Insurance Policies to a person.

COUPON FOR TRIBUNE ACCIDENT INSURANCE POLICY

For New Policy or Renewal

To secure the Chicago Tribune-Federal $7,500.00 Travel Accident Insurance Policy, or to renew for another year one previously issued to you, cut out and fill in the application below and send it with registration fee of $1.25 to Tribune Insurance Dept., Federal Life Insurance Co., 168 N. Michigan Ave., Chicago, Ill. Remit by money order or check payable to Federal Life Insurance Company. (As stated in the Policy, the value of all specific indemnities increases 10% each year your policy is renewed.)

☐ NEW POLICY OR ☐ RENEWAL
Check here if you wish new policy — Check here if you wish old policy renewed

APPLICATION for $7,500.00 TRAVEL ACCIDENT INSURANCE POLICY
If Renewal, write Policy Number here. If unknown, write "Unknown."
No.....
Issued to Readers of the Chicago Tribune

(If you wish a new policy, ALL QUESTIONS BELOW MUST BE ANSWERED. If you wish to renew a Policy previously issued to you, indicate above and fill in name, address and policy number.)

Do you apply for a $7,500.00 Travel Accident Policy in the Federal Life Insurance Company, issued only to Readers of The Chicago Tribune?.....

What is your Full Name?.....

Address?..... Number — Street

..... City — State

What is your Age?..... Place of Birth?.....

Date of Birth? Month..... Day..... Year.....

Are you Totally Blind or Deaf?..... Are you Crippled to the Extent That You Cannot Travel Safely in Public Places?.....

What is the name and address of person to whom you want this insurance paid in case you are killed? (If not answered insurance will be payable to your Estate.)

Beneficiary's Name?.....

Relationship?..... Address?.....

Do you certify that you are or will become a reader of the Chicago Tribune?.....

Sign your name here .....

NOTICE: Not more than one policy will be issued to any one person. Issued Only to Applicants Over 10 and Under 70 Years of Age.

RUTHVEN TELLS U. OF M. PLAN TO TEACH ALUMNI

New President Addresses Graduates in Chicago.

(Picture on back page.)

Dr. Alexander G. Ruthven, the new president of the University of Michigan, last night outlined the university's new program of education for its alumni—a plan by which graduates will be kept abreast of the new developments in science and knowledge. He spoke before 200 members of the Chicago Alumni association of the university. The dinner was held in the gold room of the Congress hotel.

While the program so far is largely an experiment and unfinished as to the details, President Ruthven stated that the university is considering the use of the radio, motion pictures, and educational publications in bringing the latest developments in the arts and sciences to the alumni.

Experiment on Program.

"My theory in educational methods is one of pure science," he said. "I have no panacea or cureall for every ill of higher education, but believe that problems should be studied without bias. We shall try out a number of suggestions before any announcement is made of the details of our program."

The first step in the plan, he said, will be the creation of a department for alumni relations whose duty it will be to discover the needs of the alumni. He announced that a special curriculum for an alumni school has been created and that the first sessions of the school will be held after commencement this year.

The university also is considering the creation of a bureau to obtain employment for alumni, President Ruthven said.

"Graduates Better Trained."

"The graduates of this year are better trained than the graduates of a year before because they have the advantage of knowing the latest developments in education," he said. "Our plan is to keep the alumni from backsliding and stagnating mentally.

"In the matter of social codes we have attempted to leave as much as possible to self-restraint of the students themselves. Our only ruling that has caused much discussion is the ban on autos. Drinking exists at Michigan, but no more than among the rest of the populace."

Benjamin F. Buck, first assistant superintendent of Chicago public schools, acted as toastmaster at the meeting. George F. Hurley, chairman of the Chicago alumni, presided.

BRITAIN REPORTED BUILDING NEW 'ROBOT' TERROR—AIR TORPEDO

LONDON, April 12.—[Saturday.]—(AP)—The Daily Mail this morning says that "the most appalling weapon of war ever devised by man, defying all defense and raining merciless death from the skies," is now being forged in secret in England.

This new war terror, says the Mail, is a giant airplane torpedo operating with out a crew, its engine and course controlled by clockwork and its hull a receptacle for bombs.

The clockwork control is set beforehand to operate at a certain moment and a specific place. On arriving at the appointed moment, the engine stops and the whole machine with its deadly load crashes to the earth.

BEER MAKER CONVICTED BY FEW DECIMALS

Marquette, Mich., April 11.—(AP)—A few decimals on the wrong side of the prohibition law brought about the conviction of Sheriff John S. Johnson of Gogebic county today in federal court on charges of manufacturing and possessing beverage containing more than .5 per cent alcohol.

Sheriff Johnson, owner of a bottling plant at Bessemer, was indicted as responsible for the manufacture there of beer by John Seeke, who took charge of the plant when Johnson took office in 1927.

Government chemists testified that brew seized in the plant showed 1.36 to 2.29 per cent alcohol. Johnson declared that if such were the case Seeke had not followed his instructions on how to make near beer. He said he had specified a quarter teaspoon of sugar as the correct portion per bottle. A defense chemist testified that that formula would produce near beer with the legal alcoholic content of .46 per cent.

Seeke testified, however, that Johnson's directions were to use "one-fourth to one-half a teaspoonful of sugar." John Matchett, government chemist, made beer in court under Seeke's direction and reported today that it tested .86 per cent alcohol.

Pair Accused of Keeping Man Drunk Bring Suit

Mrs. Carolina Vig, 728 Briar place, who sued Mr. and Mrs. Marcel Katz of North Riverside for $25,000, charging them with alienating the affections of her husband, Lingvald, by keeping him intoxicated for eight years, yesterday was made defendant in two slander suits of $50,000 each. The actions were filed in the Superior court by Mr. and Mrs. Katz. The declarations, drawn by Attorney George L. Pilkington, say the statements made by Mrs. Vig are false.

NEW YORK HOUSE VOTES 80 TO 62 FOR DRY REPEAL

Senate Adjourns Without Acting on Measure.

Albany, N. Y., April 12.—[Special.]—The New York state legislature adjourned soon after 1 o'clock this morning with a final and futile attempt in the senate to pass the Cuvillier bill, previously adopted by the assembly, in which the legislature memorialized congress to repeal the prohibition amendment.

Passed in the afternoon in the assembly, hitherto rated dry, by a vote of 80 to 62, with 21 Republicans voting wet, the measure was sent to the senate. There it was referred to the judiciary committee, which, much to the surprise of its opponents, since the committee has a Republican mpjority, acted immediately and reported the measure favorably.

Rules Are Suspended.

The Democrats then moved that the bill be advanced to third reading under a suspension of the rules. For this unanimous consent was necessary. Senator Brown, Republican, of Schenectady, who was a wet last year, but turned dry to sponsor the state dry law enforcement bill in the senate this year, objected. This blocked consideration of the Cuvillier bill. But supporters of the measure did not give up the fight.

Just before the final gavel fell in the senate Duncan T. O'Brien, one of the Democratic members from New York City, tried his hand at a parliamentary move to bring the Cuvillier bill out of general orders.

To the surprise of all in the crowded senate chamber the senate leader, after all the business of the senate and the closing amenities had been concluded, moved that the senate go into committee of the whole. Senator O'Brien immediately moved the Cuvillier bill, which then was advanced to third reading.

Need Unanimous Consent.

The air in the senate chamber became tense. Senator O'Brien, however, had overlooked the fact that unanimous consent would be required to have the senate return to the order of business where bills can be passed.

The senate leader, Senator Knight, permitted the advancement of the measure and then reminded the senate that its business had been ended and that nothing was in order except to adjourn. The motion was carried without dissent from the crestfallen Senator O'Brien. This killed the Cuvillier bill for good.

HOME OF VOLSTEAD VOTES 3 TO 1 AGAINST DRY ENFORCEMENT

New York, April 11.—[Special.]—In St. Paul, Minn., Andrew J. Volstead, author of the famous act which is supposed to enforce the 18th constitutional amendment, is legal adviser to the federal prohibition forces. Today the Literary Digest reported that its wet and dry poll in that city to date shows that the combined moist and wet vote in St. Paul is more than three times the vote for enforcement. The report for the day follows:

FIRST TOTALS.

	Enforcement.	Modification.	Repeal.
Bloomington, Ill.	418	258	319
Wichita Falls, Tex.	782	518	697
Monroe, Mich.	184	445	686
Waterloo, Ia.	839	715	539
Clarksburg, W. Va.	509	571	467
Parkersburg, W. Va.	1,199	794	532
Pensacola, Fla.	273	385	399
Burlington, Vt.	201	290	239
Goshen, Ind.	384	238	224

SECOND TOTALS.

Sioux City, Ia.	735	810	984
Kansas City, Kas.	1,585	1,021	1,351
Kansas City, Mo.	6,067	4,311	3,914
St. Paul, Minn.	3,438	5,507	8,973

Bolivia in Turmoil as State Deports Politicians

[Chicago Tribune Press Service.]

BUENOS AIRES, April 11.—Reliable advices from the Bolivian frontier state that political feeling is running high, the La Paz government having deported 20 to 30 opposition politicians, including the speaker of the chamber and former Foreign Minister Señor Bustamente, who probably will take refuge in Chile.

Senn Sets Up Dead Line for Students' Cigarets

Enforcement of the rule against students smoking within three blocks of the Nicholos Senn High school was ordered yesterday by David M. Davidson, principal. Publication of the offender's name in the student newspaper will follow the first two violations of the rule, while a third conviction by the student court will cause suspension.

DIXIE METHODIST CHURCH, CANNON FACE LOBBY QUIZ

[Chicago Tribune Press Service.]

Washington, D. C., April 11.—[Special.]—Representative George Holden Tinkham [Rep., Mass.] today announced that when the lobby committee reconvenes next week he will demand that its inquiry into the activities of dry lobbies and lobbyists be extended to include Bishop James Cannon Jr. and the Methodist Church, South, Board of Temperance and Social Service, which he heads.

Assurances already have been given, Tinkham asserted, that unless Cannon or spokesmen on behalf of the organization appear with records and correspondence to answer the charges to be made by the Massachusetts congressman, subpoenas will be issued compelling them to produce the board's books and files.

Tinkham, testifying before the senators Wednesday and Thursday, attacked the Northern Methodist Church Board of Temperance, Prohibition and Public Morals and the Federal Council of Churches as "ecclesiastical lobbies," striving to dominate the entire government, and had laid the groundwork for a similar indictment of the Anti-Saloon league when the committee adjourned until next Tuesday.

Resuming the stand when the committee completes its examination of H. H. Curran, president of the Association Against the Prohibition Amendment, Tinkham will complete his case against the league and then offer a mass of evidence to support his contention that Cannon and his organization have sought to dictate congressional and executive action.

Cannon, a director of the Anti-Saloon league, whose marginal stock speculations through a New York bucket shop created a nation-wide sensation when they were exposed a year ago and whose wartime speculations in flour were denounced by President Hoover, then food administrator, as "food hoarding," is en route to the United States from Africa.

Months ago Dr. Rembert G. Smith, a Methodist pastor at Washington, Ga., charged that Cannon diverted some of the church dry board's funds to finance the anti-Smith campaign in southern states. Cannon denied the charge, explaining that he had borrowed some of the board's funds.

Chicago Daily Tribune
THE WORLD'S GREATEST NEWSPAPER

Vol. LXXXIX. Saturday, April 12, No. 88.

Published daily at Tribune Square, Chicago, Illinois.
The Tribune company, publishers.
MAIL SUBSCRIPTION PRICES.
Mail subscription price in Ill. (outside of Chicago), Ind., Iowa, Mich., and Wis.—Daily with Sunday, one year, $12.50.
Zones 3 and 4 in states other than Ill., Ind., Iowa, Mich., and Wis.—Daily, $7.50 per year.
Zones 5 to 8 inclusive—Canada, Mexico, and foreign—Daily, $12.00 per year.
Entered as second class matter June 3, 1903, at the postoffice at Chicago, Ill., under the act of March 3, 1879.

ROB BANK, KILL, RUN GANTLET OF FIRE AND ESCAPE

Piqua, O., April 11.—(AP) Posses tonight pushed their search for bandits who held up the City National Bank and Trust company this morning, took $6,000 in currency, and escaped after slaying one man and wounding three others. The bank has offered $1,000 for the capture of the thieves, and Miami county commissioners have supplemented this with a $5,000 reward.

The robbers riddled the downtown section with hundreds of rounds fired from machine guns and rifles.

They were pursued by a hastily organized posse, headed by Chief of Police Gekle and Sheriff Mathews. They drove north from Piqua on the Dixie highway, running the gantlet of gunfire from citizens along their route. The posse followed them to Sidney, O., but lost the trail at Fort Loramie when an overheated motor set fire to the sheriff's automobile and destroyed it.

Reports vary as to the number of robbers. Seven men are said to have driven up to the bank shortly after 10 o'clock, four of whom went inside, scooping up cash from the cages after disarming guards posted in the lobby and forcing employes to lie on the floor.

Henry Mathew, 40, brother of the sheriff, was wounded fatally by a bullet through his heart when the robbers' weapons swept the street, riddling windows and electric signs.

STEAL ZION CITY SAFE.

Burglars yesterday carried away a heavy iron safe from the meat market of Frank L. Norris at 2705 Elijah avenue, Zion, and stole $30 in cash and $500 in securities which had been left in the safe.

We're open tonight until 9 p. m.

PINEHURST HATS
Straws and felts in 13 headsizes

A Pinehurst hat doesn't have to be made on your head. No pinning and pulling and draping as you wonder if the stubborn straw or the stupid felt will ever turn into a hat. Any Pinehurst will fit. Each comes in thirteen headsizes 6⅝ to 8
$7.50

In our Rothmoor coat dept., 5th floor

Maurice L Rothschild
State at Jackson

INSPECT, . . . then select for this spring

A DISTINCTIVE APARTMENT HOME
In One of These Fine North Side Apt. Hotels

The atmosphere of a celebrated Lincoln Park or North Shore residential section! The pride of a home in a smart, up-to-the-minute residential hotel! The knowledge that you are paying a moderate rental for a truly fine place to live! All these are yours when you select an apartment home in one of the apartment hotels shown here.

The apartments represented range from one room kitchenette to three room. The rentals are from $70 to $150. All apartments are exquisitely furnished and modernly equipped. Electrical refrigeration. Charming tile baths. Beautifully carpeted floors. Light and gas included in rental. Many have unusual features of their own.

Choose now, a home for this spring, in one of these luxurious, finely located, fireproof apartment hotels. The cordial service of Cochran & McCluer Co., Management Division, is at your disposal. Renting agents are on the premises. They will be pleased to show you typical apartments—without obligation, of course.

Cochran & McCluer Co.
MANAGEMENT DIVISION
40 North Dearborn St., Chicago · Central 0930

THE KENMORE SHORE
5419 Kenmore Avenue
Just one block from lake and Edgewater Beach Hotel. Imposing residential hotel of two and three room apartments, tastefully furnished. Convenient to all transportation.
Rentals range from $75.00 to $125.00.
Phone Sun. 1078

420 SURF STREET
You will be the first to occupy a newly furnished apartment of two and one-half or three rooms at 420 Surf Street, near Sheridan Road, a location and a building of distinction. Each apartment is different and individual. An inspection will convince you that this is not just another apartment hotel.
Rentals from $100.00 to $150.00.
Phone Buc. 6644

THE DEERFIELD
4540 Magnolia Avenue
Beautiful building, furnished with unusual taste and harmony of decorations. Conveniently located to motor coach, elevated and surface line transportation.
Rentals range from $70.00 to $125.00.
Phone Sun. 4499

550 ARLINGTON PLACE

MOUNT ROYALE APARTMENTS
In this new building each suite has been furnished individually. Your home in the Mount Royale will bring you the pleasure and comfort of the finest residential hotels. Located less than two blocks from Lincoln Park with excellent transportation facilities. One and one-half and two room units are available at rentals ranging from $70.00 to $95.00.
Phone Sch. 3999.

finest largest Most popular fleet of trains
between Chicago and
ST. PAUL · MINNEAPOLIS

Chicago Milwaukee St. Paul and Pacific

Note These Schedules Carefully:

Departing trains from Chicago are spread throughout the day and night so that Milwaukee Road service is available almost any time.

The new *Pioneer Limited* . . . . . 6:30 p. m.
Famous roller-bearing fleet leader; the Mid-West's outstanding train.

The new *Olympian* . . . . . 10:15 p. m.
Now an hour faster! Queen of de-luxe transcontinentals; roller-bearing equipped.

The *Bat* . . . . . 11:35 p. m.
Smartest, latest of all late night trains . . . none faster.

The *Day Express* . . . . . 8:15 a. m.
Scenic daylight ride; early evening arrival.

The *Columbian* . . . . . 10:30 a. m.
Another of the famous transcontinentals.

The *Sioux* . . . . . 6:15 p. m.
Homelike comforts; travels via Madison.

No. 55 . . . . . 1:55 a. m.

8 trains returning on convenient schedules

All trains (except The Sioux) travel the only double-tracked route between Chicago and the Twin Cities—the scenically supreme route.

Meals by Rector of Broadway fame

CHICAGO OFFICE
54 South Clark Street
Phone Central 7669

The MILWAUKEE ROAD
ELECTRIFIED OVER THE ROCKIES TO THE SEA

THE MEN'S STORE *re* MONROE *at* WABASH

The New
Three Button Coat

Worn with the Middle Button Fastened

$65

Here are the new things: the "off" shades of brown . . . the blue pencil stripings . . . the grays, the conservative overplaids . . . and unfinished worsteds are now gaining much of the favor that the hard-finished worsteds have had for so long.

These finer materials will appeal to men with whom fabric and pattern are of importance. $65.

The hats with narrower brims and higher crowns are what young men are wearing this Spring. $8.

The new styles in Drake Footwear are ready. One of the best is illustrated. It's priced $14.

CARSON PIRIE SCOTT & Co

FAST TRAI… PASSENGE… 19 DEAD,

Bodies Strewn… Mile Along …

(Picture on bac…

Isleta, N. M., April … Santa Fé mail train … Pickwick Greyhound m… ing nineteen of the bo…

The accident was th… history of western bus… The train sideswiped t… driver tried frantically … clear of the oncoming … terrific impact so ma… of the victims that la… fication of three had … Ten persons were inju…

The Dead and …

A revised list of thos… jured follows:

DEAD.

MRS. ELLIS HUFF, Los …
KENNETH HUFF, 8, her…
F. D. WILLIAMS, Al… driver.
ROLAND ANDERSON, … Iowa.
MISS CARTULA M. M… ton Park, Cal.
MRS HENRIETTA RO… City.
RICHARD CHILDERS, A…
WILLIAM MICKLE, Ocea…
R. C. STEVENS, 830 N… Kankakee, Ill.
THELMA LUST, Denver, …
—— LUCKOW, Los An…
MRS. MONA UTTER, A…
T. F. FEELEY, Hollywo…
ALICE STANGLAN, Los…
ORLA BARBER, address …
BADACIO TORTELETO, … Indian.
One unidentified Santa …
Two unidentified babies, …

INJURED

F. A. WICKER, Century …
CONRAD HEUVERS, 28, …
HOMER STEIN, 27, Sa…
JACK BERKMAN, Canto…
FRANK L. MYERS, Colo…
TOM NIETO, Indian, San…
WILLIAM RICHARD … Col.
JAMES W. LACKEY, Cou…
ELLIS HUFF, Los Angel…

Two survivors sa… slowed up but failed … crossing. The bus w… Los Angeles for Denve…

Demolished by the c… was ignited by flames … the gasoline tank an… the victims were shor… the fire.

Two bodies and pa… were carried 200 yard… ing train, which was … a stop un'il a half mil… of the tragedy.

Neither the Pickwick … fice at Los Angeles, … bus departed at 11:59 … day, nor the bus driv… tification for the pa…

At … The …

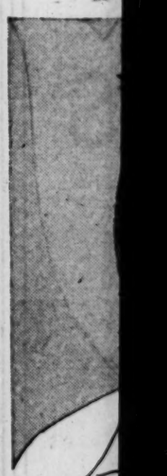

"Angel F…
A Talbot co… famous "ha… dipping lo… sides . . an… sharply in b…

Brimmed …
Reboux—a … mous for br… the new lo… this one (j… and then … Mandel's c…

Bow-Bere…
A copy of … mous beret … banded wi… and tied … grain bo…

FAST TRAIN HITS PASSENGER BUS; 19 DEAD, 8 HURT

Bodies Strewn for Half Mile Along Tracks.

(Picture on back page.)

Isleta, N. M., April 11.—(AP)—A fast Santa Fé mail train today crushed a Pickwick Greyhound motor stage, killing nineteen of the bus passengers.

The accident was the worst in the history of western bus transportation. The train sideswiped the stage as the driver tried frantically to swing it clear of the oncoming locomotive. The terrific impact so mangled the bodies of the victims that late today identification of three had not been made. Ten persons were injured seriously.

The Dead and Injured.

A revised list of those killed and injured follows:

DEAD.

MRS. ELLIS HUFF, Los Angeles.
KENNETH HUFF, 8, her son.
F. B. WILLIAMS, Albuquerque, N. M., driver.
ROLAND ANDERSON, U. S. army, Merrill, Iowa.
MISS CARTULA M. MAUREE, Huntington Park, Cal.
MISS HENRIETTA ROBBINS, New York City.
RICHARD CHILDERS, Artesia, Cal.
WILLIAM MICKLE, Ocean Park, Cal.
R. C. STEVENS, 830 N. Chicago avenue, Kankakee, Ill.
THELMA LUST, Denver.
—— LUCKOW, Los Angeles.
MRS. MONA UTTER, Arvin, Ma.
F. F. FEELEY, Hollywood.
ALICE STANGLAN, Los Angeles.
ORLA BARBER, address unknown.
BADACIO TORTELETO, a Santo Domingo Indian.
One unidentified Santo Domingo Indian.
Two unidentified babies.

INJURED.

F. A. WICKER, Century City, Cal.
CONRAD HEUVERS, 28, Los Angeles.
HOMER STEIN, 27, San Francisco.
JACK BERKMAN, Canton, O.
FRANK L. MYERS, Columbia City, Ind.
TOM NIETO, Indian, San Domingo.
WILLIAM RICHARD PERKINS, Pueblo, Col.
JAMES W. LACKEY, Compton, Cal.
ELLIS HUFF, Los Angeles.

Two survivors said the driver slowed up but failed to stop at the crossing. The bus was bound from Los Angeles for Denver.

Demolished by the collision, the bus was ignited by flames starting from the gasoline tank and the bodies of the victims were shorn of clothing by the fire.

Two bodies and parts of the bus were carried 200 yards by the speeding train, which was unable to reach a stop until a half mile past the scene of the tragedy.

Neither the Pickwick Greyhound office at Los Angeles, from which the bus departed at 11:59 p. m. Wednesday, nor the bus driver carried identification for the passengers. The names of the victims were obtained from personal effects.

The engineer of the train, C. C. Davis, said when he realized the crash must occur he clamped on the brakes and had slowed down to 38 miles an hour when his locomotive struck the stage. The train was partially derailed.

"Apparently the bus driver attempted to turn parallel with the track when he saw he could not beat the train to the crossing," said Davis.

Bodies were strewn along the right of way. Only two large tires remained as mute evidence to the damage wrought by the collision and flames.

Crazed by the shock and injuries, one survivor wandered about the wreckage calling for his wife and child and, unable to find them, threw himself on the ground with the plea that he wanted to die, too.

The crossing where the crash occurred is open and on level ground. The highway is paved.

SEEKS DIVORCE

MRS. GEORGE B. OGLE.
[Moffett Photo.]

Los Angeles, Cal., April 11.—[Special.]—Mrs. Elsie Ogle today filed suit against George B. Ogle, former Chicago publisher, asking for a divorce on the grounds of cruelty and claiming a share in Ogle's property, which she said was worth $750,000.

The Ogles were married in Chicago ten years ago and separated last August. Ogle, former manager of George A. Ogle & Co., Chicago publishers, was divorced in 1917 from his first wife, Mrs. Ruth Jones Ogle, daughter of George H. Jones, vice president of the Inland Steel company. He charged his first wife with cruelty, alleging that she struck him on several occasions.

The present Mrs. Ogle was formerly Miss Elsie Zoller, daughter of a wealthy Chicago coal dealer.

STOCK EXCHANGE IN TOKIO REOPENS; PANIC AVERTED

Selling Stampede Blamed on Political Foes.

TOKIO, April 12 [Saturday].—(AP)—The Tokio stock exchange reopened today after a one day suspension. Trading was orderly and prices steady.

A stampede of selling yesterday, which led to wild scenes in the exchange and subsequent suspension, was characterized by cabinet members as a result of manipulation by opponents of the administration.

Exchange officials announced a one hour suspension yesterday when a bear trend first became evident. A near panic followed the reopening and all trading for the day was called off. Heads of leading banks conferred on the situation, but no announcement was made by them.

5,000 Mill Hands Strike.

Japan's long period of depression in trade and industry was reflected yesterday in the strike of 5,000 cotton mill hands in Osaka, Kyoto, and Hyogo.

The strike was precipitated by the announcement of the Kanegafuchi Spinning company that it had cut wages of its 50,000 employés 23 per cent. The Kanegafuchi company has been noted for its paternalistic treatment of employés, which for a time prevented the unions from getting a foothold in its plants.

Other spinning companies followed the lead of the giant Kanegafuchi company by reducing wages. Labor leaders are aligning political and other forces to resist wage decreases, despite the general depression.

Reasons for Crisis.

Among the causes assigned for the economic distress in Japan are the lessened American demand for raw silk, Japan's most important export; India's increased tariff on cotton fabrics, the second largest export from Japan; the slump in price of silver bullion, which has affected China's market for Japanese goods, and the declining specie reserves, due to the removal on Jan. 11 of Japan's embargo on gold exports.

Serious social troubles, it is predicted by some observers, will grow from the economic depression and strikes. Attempts are being made by proletarian political parties to make capital of the situation, and the Japanese federation of labor and other organizations are leading the fight against the Kanegafuchi company, Japan's largest maker of cotton fabrics.

There were a few arrests in Tokio following the distribution of inflammatory handbills in the neighborhood of the Kanegafuchi mill.

ITALIAN TROOPS FIRE ON RIOTERS; TAKE 280 TO JAIL

Fascists Keep Rising Secret in Rome.

[Chicago Tribune Press Service.]

NICE, France, April 11.—A grave situation confronts the Fascist regime in southern Italy, according to well confirmed reports from Rome today. Rioting has broken out in Taranto, a busy city in the heel of the peninsula, where troops were forced to fire into the crowds to maintain order. Up to today there have been 280 arrests.

The trouble is said to be due to unrest over economic conditions. Things took a violent turn on Saturday when a mob fired on several public buildings and bloody clashes occurred between mobs and troops of police.

Fascist Leader Investigates.

Sig. Scorthea, one of the directors of the Fascist party, went to the scene of the trouble on Saturday. But due to the gravity of the situation he was not able to return to Rome today to participate in the deliberations of the party's court of discipline, which is presided over by Secretary Augusto Turati.

News of the trouble in southern Italy is being kept strictly secret in Rome. This has been the first outburst of violence since last fall when rioting of a similar nature occurred in the Abruzzi mountains when troops were called to quell a mob which had been stirred up over labor troubles.

Reports Trouble in Lybia.

The governor of Tripolitania and Cyrenaica, who has returned to Rome from Lybia by airplane, conferred with Premier Mussolini over the situation in Cyrenaica, where consistent reports state that a bad situation has developed for the Italians. Numerous uprisings have occurred among the tribesmen in the Cyrenaican hinterland.

DOCTORS SEARCH FOR HEALTHIEST COLORED BABY

(Picture on back page.)

A search for the healthiest Negro baby in Chicago was begun yesterday as physicians began the examination of 100 children between the ages of 6 months and 2 years at the Wabash Avenue Y. M. C. A. The contest is a part of the Negro health campaign started on March 30 and which will end tomorrow. The Cook County Physicians' association and the Lincoln Dental society are sponsoring the campaign.

Examinations which are based on the American Medical association chart will continue today under the chairmanship of Dr. Herbert A. Turner. The winner will be announced on April 20 and will receive a silver loving cup, as will the babies in four other age classes. Free health examinations for adults were conducted the fore part of the week.

LAWYER CHARGES FOX $1,000,000 AFTER FOE WINS

That's Untermyer's Fee for 3 Months' Work.

New York, April 11.—[Special.]—Samuel Untermyer's fee as William Fox's lawyer in the Fox Film case was $1,000,000, it was learned today. He entered the case early in January, and it came to a virtual end on Monday last when Mr. Fox sold his control of the Fox Film corporation and the Fox Theaters corporation to Harley L. Clarke of Chicago, for somewhat more than 18 million dollars.

Thus Mr. Untermyer's $1,000,000 is for three months of work.

It is more than the $775,000 he received for putting through the Boston and Utah copper merger, and he was proud enough of that to place it in his biography in Who's Who in America.

The Fox case ended with both sides claiming victory, but with Halsey, Stuart & Co., whom Mr. Fox bitterly opposed, at the head of the syndicate to refinance the companies. It has been reported that part of the peace agreement was that the companies should take care of the lawyers.

Mr. Untermyer was out of the city today. When his son, Alvin Untermyer associated with him in the Fox matter, was asked about the fee he said, "We never discuss our fees, so one guess is as good as another. The work is still unfinished and no bill has yet been rendered."

CORRECTION

Klee Bros. advertisement in Friday's Tribune should have announced that we are open tonight and every night until Easter.

KLEE BROS. & CO.
Milwaukee
at Ashland Avenue
Belmont
at Lincoln Avenue
Milwaukee
at Cicero Avenue

DAILY ROUGHAGE IS AN ESSENTIAL IN ANY DIET

Kellogg's ALL-BRAN Is Effective Relief for Constipation. Also Adds Iron to the Blood

Do you suffer from constipation? Are you one of those who have tried one "vest pocket cure" after another and still have no sense of permanent relief? If so, this is big news to you! Kellogg's ALL-BRAN is natural, effective relief for both temporary and recurring constipation. It is the original—and today is included in the diets of millions of people who formerly suffered from constipation.

When roughage is missing from food, constipation is the consequence. The soft foods we eat today seldom include enough roughage. The simple necessity, then, is to see to it that sufficient roughage is included in our food.

Kellogg's ALL-BRAN is the bulk that your system requires.

In addition, it is rich in iron. Scientific research proves that nearly all this iron is absorbed by the system, building red blood and bringing the glorious color of health to the complexion.

Kellogg's ALL-BRAN is positively guaranteed. Your money will be returned if you are not satisfied. Be sure to include it in reducing diets as a preventive for both constipation and anemia.

There are so many ways you can eat Kellogg's ALL-BRAN and enjoy it. In any form, it is appetizing. It is delicious with milk or cream. Sprinkle it over cereals and soups and notice the added flavor. Many people soak it in fruit juices. Excellent in cooked foods. Your grocer has Kellogg's ALL-BRAN in the red-and-green package. It is served in hotels, restaurants and dining-cars. Ask for it! Made by Kellogg in Battle Creek.

Kellogg's ALL-BRAN
Improved in Texture and Taste

At Mandel's . . Copies of Paris Hats They're Baku . . They're Low Priced!

Fashion and Easter Approve Their Chic— You'll Like the Price!

$10

Baku Soie is that soft, silky, pliable straw that is almost like a braid . . and for that very reason does softer, more feminine things than other straws! And wearing it stamps you—and your costume—definitely 1930 . . because it's **very** new—and usually very expensive! We like these three, particularly, don't you? (They're all copies of original models!)

"Angel Face" . .

A Talbot copy with the famous "halo" brim . . dipping low at the sides . . and cut up sharply in back . . $10.

Brimmed . . .

Reboux—always famous for brims—pleats the new long sides of this one (just right)—and then buckles it! Mandel's copy . . $10.

Bow-Beret . . .

A copy of Patou's famous beret (far right) banded with grosgrain and tied with grosgrain bows . . $10.

Mandel's Millinery Salon—Fifth Floor—State.

A 75 Day Anniversary Celebration in
MANDEL'S 75TH YEAR

WE'RE OPEN TONIGHT UNTIL 9 O'CLOCK

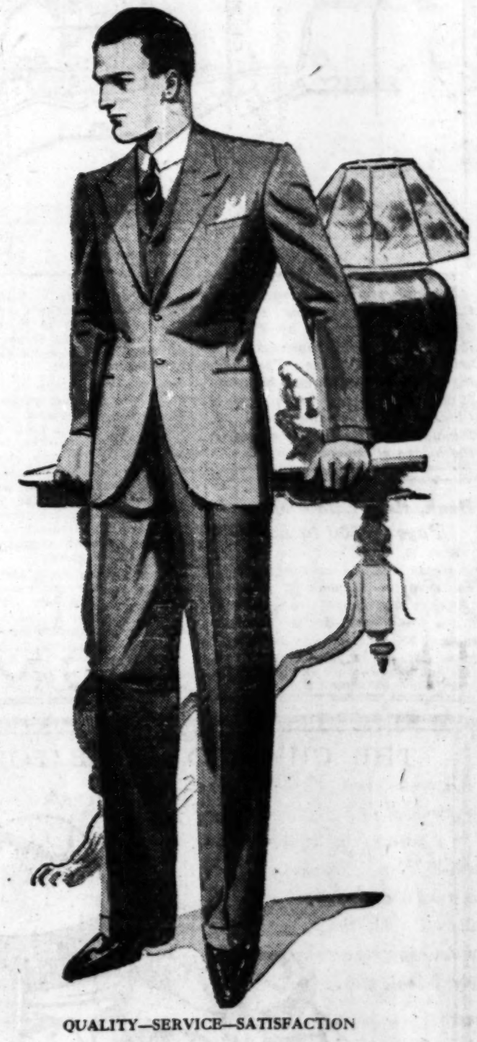

QUALITY—SERVICE—SATISFACTION

"G.G.G."

ATHLETIC BUILT SUITS for young men

Square, athletic shoulders; concave waist lines, new lapels. They're as modern as tomorrow's news; they're packed with vigor and punch. The fabrics, too, are distinctly different. Brilliant new sharkskin worsteds, smart bird's-eye worsteds . . . all in the latest shades of blue, green, tan and summer brown, all tailored in the famous clean-cut G.G.G. way. There's nothing finer available for young men

$50

4th FLOOR

G.G.G. athletic built double breasted topcoats
$50 $60

MAURICE L ROTHSCHILD
State at Jackson
MINNEAPOLIS CHICAGO ST. PAUL

CAR FRANCHISE STRIKES HITCH AMONG LAWYERS

Fail to Agree on Draft of Missing Sections.

BY OSCAR HEWITT.

There was a hitch among the lawyers yesterday over the wording of portions of the proposal transportation franchise.

The bankers, transit chiefs, and aldermen agreed Thursday on "every point" in the proposed ordinance. The preparation of missing sections was turned over to the attorneys. Yesterday afternoon the lawyers for the transit companies, Harry Weber, Weymouth Kirkland, James Sheean, and others, conferred with Attorney Walter L. Fisher in his private office for two hours and a half, and adjourned without agreement on the phrasing of sections.

"We discussed only half of our task and did not agree on that," said Mr. Fisher. It was learned that the attorneys could not agree on the wording of the agreements which the principals had reached on disputed sections of the ordinance. Hope was expressed by aldermen that Messrs. Busby, Budd, and Richardson, the transportation principals, would be able to straighten out the legal differences. If they fail, it was said that the job will probably be given to the citizens' transit committee.

Simpson's Work Revealed.

Attorney Fisher was appointed to take part in the franchise negotiations by Federal Judge Wilkerson, in whose court the north and west side lines are in a receivership. The citizens' committee was also appointed by Judge Wilkerson to assist in a transit settlement.

It became known yesterday that James Simpson, chairman of the citizens' committee, prevented a break three times in the franchise negotiations between the bankers, the aldermanic committee, and transportation heads. At one stage, it was said, the controversy became so bitter that the bankers and Attorney Fisher delivered ultimatums to each other, and Aldermen Joseph B. McDonough and James B. Bowler hopped into the fight to tell both sides what they would insist upon. At another session, it is reported, one banker walked out of the meeting.

In these situations it is learned that Mr. Simpson, who participated in most of the discussions at the request of the aldermanic subcommittee, managed to get the disputants on speaking terms again.

Aldermen Are Commended.

Before yesterday's hitch arose Mr. Simpson stated that Aldermen Bowler and McDonough and other members of the aldermanic committee "ought to be highly commended for their untiring endeavors to promote a solution of the car problem to the present status."

"In the opinion of the citizens' committee," continues the statement, "the attitude of the aldermen, bankers and principals of the car companies has been patient and constructive and has been conducive of fairness to all sides.

"This ordinance should be given the widest publicity when its text is completed, and an opportunity should be given every one interested in its terms and agreements to discuss its conditions for the benefit of all concerned. There should be ample time given to develop suggestions, if any, that merit amendment of the ordinance as presented by the subcommittee.

"It is the opinion of our committee that the agreement arrived at presents a fair expression of a workable agreement which will bring to Chicago the long awaited settlement of the traction problem."

Aldermen Expect Action.

Aldermen around the city hall assumed that action will be taken at once to reach an agreement on the wording of the ordinance, although no lawyers' conference is scheduled for today. The bankers, aldermanic subcommittee, and transportation chiefs are scheduled to meet Monday morning. They may decide to submit the ordinance as drafted to the council local transportation committee on Tuesday and then thrash out in the open the phrasing on disputed sections.

One feature of the ordinance which pleased Ald. Nelson and McDonough yesterday was a provision for pensions to transportation employés.

$5

The Easter Hat

Will Be Either

STRAW
HAIR
TAFFETA
RIBBON
LACE

or combinations, cleverly manipulated into smart, close fitting and brim effects.

CHOOSE TODAY

in This Specially Priced Group at

$5

F. N. Matthews & Co.

35 E. Madison St.
Corner Wabash

INDIANA DETOUR

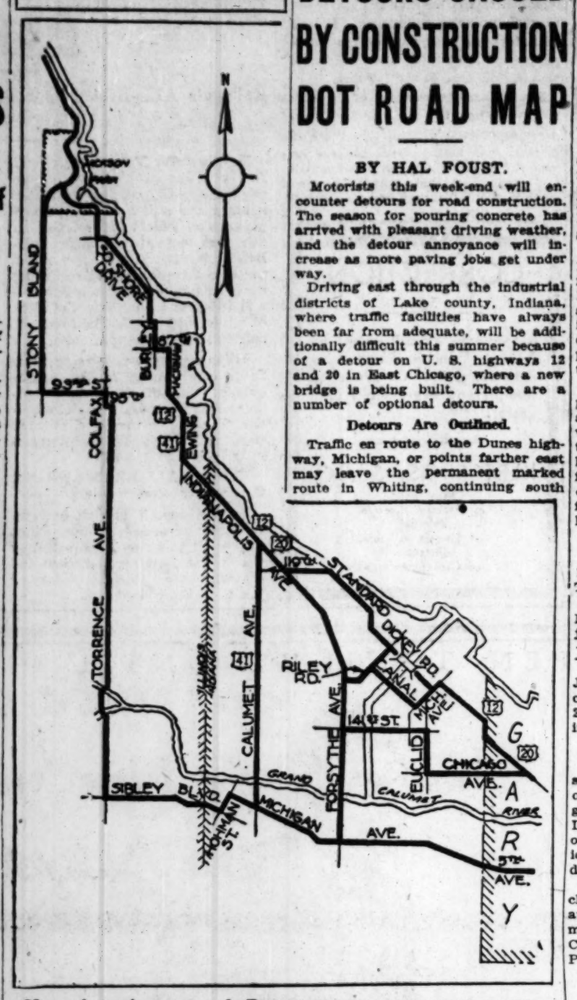

Map of territory around East Chicago, Ind., showing optional detours recommended by Chicago Motor club during construction of bridge in East Chicago. The building operations will cause highways 20 and 12, the main route between Chicago and the dunes and the Michigan resorts, to be closed at the bridge all summer.

DETOURS CAUSED BY CONSTRUCTION DOT ROAD MAP

BY HAL FOUST.

Motorists this week-end will encounter detours for road construction. The season for pouring concrete has arrived with pleasant driving weather, and the detour annoyance will increase as more paving jobs get under way.

Driving east through the industrial districts of Lake county, Indiana, where traffic facilities have always been far from adequate, will be additionally difficult this summer because of a detour on U. S. highways 12 and 20 in East Chicago, where a new bridge is being built. There are a number of optional detours.

Detours Are Outlined.

Traffic en route to the Dunes highway, Michigan, or points farther east may leave the permanent marked route in Whiting, continuing south on Forsyth avenue in East Chicago five miles to Michigan avenue, Hammond, thence east to Fifth avenue, Gary, and on to the Dunes highway. This detour is recommended by the central traffic bureau.

The Chicago Motor club recommends using Calumet avenue to Michigan avenue, Hammond, and thence east, except during rush hours. A route avoiding congestion but with a few stretches of very rough pavement, is over Stony Island avenue south of Jackson park, and thence over 93d street to Colfax avenue, to 95th street, to Torrence avenue, to Sibley boulevard, to Hohman street, Hammond, to Michigan avenue, and east to the Dunes highway.

Motorists going south and east will encounter spring construction even before leaving the city. The outer drive is closed for paving the rough half mile of macadam between 43d and 47th street. South bound traffic is routed east over the 39th street grade separation to Lake Park avenue, to 51st street and thence east to Jackson park. The inner drive is closed between the stadium and the 23d street grade separation for paving at the grade separation this week.

Dearborn Street Torn Up.

On the near north side, Dearborn street is in poor condition, with part of the pavement torn up for underground pipes, and should be avoided. Lincoln park is congested with the outer drive giving only part time service because of delays in repairing the damage from storms last fall.

Farther north, Ridge avenue is closed between Columbia and Thome avenue for a new sewer. Recommended detours are over Ashland, Clark and Pratt boulevard, or over Peterson and Western avenues.

Other Detours Listed.

Other detours reported by the Central Traffic bureau are as follows:

96th avenue—Closed between 183d street and Lincoln highway. Traffic is directed west on 143d street to Wolf road, south on Wolf road to Lincoln highway, then east on Lincoln highway to 96th avenue.

Harlem avenue—Closed between Grand avenue and North avenue. Traffic is directed east on Grand avenue to Sayre street, south on Sayre street to North avenue, then west on North avenue to Harlem avenue.

123d street—Closed between Kean avenue and Harlem avenue. Traffic is directed south on Kean avenue to 131st street, east on 131st street to Harlem avenue, and then north on Harlem avenue to 123d street. This section of road is closed due to the construction of grade separation at 123d street and the Southwest highway.

96th avenue—Closed between 143d street and 131st street. Traffic is directed east on 143d street to Harlem avenue, north on Harlem avenue to 131st street, then west on 131st street to 96th avenue.

The traffic bureau, operated out of the Cook county highway department with the coöperation of all municipal, county and state road officials in the metropolitan area, will issue weekly highway bulletins for week-end motoring this summer.

Beak, Real Estate Man, Pays $3,500 to Ex-Wife

Kurt R. Beak, real estate dealer, yesterday settled a case in which he was cited for contempt of court for failure to pay $10,000 in back alimony to his former wife, Mrs. Jennie Beak Block of Kenosha, Wis., by paying her $3,500. Mrs. Beak won a divorce in 1926 and was awarded the custody of a son, Eugene Richard, 12 years old.

Churchgoers Capture Motorist After He Injures Altar Boy

A hit and run motorist was captured yesterday by worshipers bound for Lenten service at St. Bonaventure's Roman Catholic church, Diversey boulevard and Paulina street, after he had run down and probably fatally injured an altar boy. The motorist, Vincent Cerami, 1607 Irving Park boulevard, was saved from violence of an angry crowd of church goers by his two year old son.

Cerami struck Clarence Jonkowski, 15 years old, 1624 Wolfram street, in front of the church. The boy was hurrying to carry the cross in the services. Cerami drove on, disregarding shouts of a group in front of the church. The Rev. Thomas Long picked up the altar boy and took him to the Alexian Brothers hospital.

Arthur Ohrt, 17 years old, left the priest's side to commandeer a passing automobile and gave chase. Cerami was captured a short distance from the church. The worshipers ran to his car and were about to drag him from the machine when his son, Vincent Jr., wrapped his arms about his father and began to cry. Cerami was held.

Three Deaths in Day.

Three deaths yesterday raised the 1930 Cook county motor toll to 238. The victims:

Herman Edelman, 22 years old, 4522 North St. Louis avenue. Fatally injured when the automobile which he was driving collided with a truck driven by Henry J. Poltz, 3804 Wrightwood avenue, near his home.

Mrs. Mary de Lorenzo, 53 years old, 905 South Aberdeen street. Died in the county hospital of injuries received when the automobile in which she was riding with her husband and son crashed into a railroad viaduct at 26th street and Western avenue.

Mrs. Edith Marsh, 30 years old, of Harvey. Died in the Ingalls Memorial hospital, Harvey, of injuries received Monday, when she was struck by an automobile near her home.

End Dispute in Park.

Arrest slips for traffic law violations in the Lincoln park system will not be fixed in the future. The assurance was given to Municipal Judge Borrelli yesterday by the park commissioners, concluding a controversy with the judge over the disposition of traffic cases.

The park officials had charged the judge with dismissing a large number of cases brought into his court by Lincoln park police. In an investigation the judge learned that the police often disposed of cases before they were brought into court and marked them as dismissed by the court.

The commissioners yesterday informed the judge that the general superintendent, the manager, and the police department have been ordered not to cancel any tickets at the request of any person.

PETER SCHUTTLER HEADS U. S. JURY FOR APRIL TERM

Peter Schuttler III., grandson of the wagon builder whose name is known on farms throughout the nation and whose "prairie schooners" carried many Forty-Niners on their westward journey, is foreman of the April federal grand jury, sworn in by Federal Judge Lindley.

Peter Schuttler founded his wagon industry in a shop at Randolph and Franklin streets in 1838. The business was continued by his descendants until 1922. Peter Schuttler III., retired, lives at 2608 Lake View avenue.

CRUSHED TO DEATH BY CRANE.

Axel Senman, 30 years old, 3212 Sheffield avenue, an employe of the York Construction company, was crushed to death yesterday beneath a heavy crane which fell on him while he was at work in an excavation being made for the Public Service company in Waukegan.

At Our Price—a Hat for Every Frock

A softly feminine hat in hair braid and lacy straw. All shades.

$1.88 NONE HIGHER WHY PAY MORE WYLE HAT CO.

"Daphne"—a close-fitting hat in hair and lacy straw. All shades.

Flattering New Hats

When you make a selection at a *Wyle Hat Shop*, you are not limited in your choice. There are hundreds of smart new styles in readiness, enabling you to find one that is exactly suited to your type. And you'll observe that all Wyle hats are skillfully designed to provide a flattering frame for the face. Baku Braid, Bangkok Toyo, Penit Toyo, Perle Hemp, Straw, Hair Braid, Lacy Hair, Lacy Straw, Felt and Combinations.

WYLE HAT COMPANY

101 STORES IN CHICAGO AND SUBURBS

On sale at our 101 stores in Chicago and suburbs, Oak Park, Evanston, Elgin, Kankakee, Fond du Lac, Chicago Heights, Milwaukee, Racine, Madison, Oshkosh, Joliet, La Grange, Gary, Waukegan, Streator, Aurora, La Salle, Hammond and Ottawa.

101 STORES IN CHICAGO AND SUBURBS

NINE WYLE HAT SHOPS IN THE LOOP:

71 W. MONROE ST. — 53 E. JACKSON BLVD. — 212 W. ADAMS ST.
188 N. STATE ST. — 72 W. WASHINGTON — 63 E. ADAMS ST.
106 N. WELLS ST. — 172 W. VAN BUREN ST. — 159 W. WASHINGTON

Look for the Wyle name on the window.

Open Tuesday, Thursday and Saturday evenings until 10 (loop stores excepted)

Phone our factory—Calumet 5032—for address of Wyle Hat Shop nearest you.

THE CHICAGO HOME FOR STETSON HATS

ROTHSCHILD-STETSONS

The world's largest collection under one roof

Most men like to be just a little bit different from the rest; that's why we carry such an enormous variety of Stetsons-in fact, it's the largest ever collected under one roof. There isn't a man who can't get just the hat to suit his fancy. Large shapes, small shapes. Every good color or shade

$10

Other Rothschild-Stetsons $8.50 $15 $20 and up

MAURICE L ROTHSCHILD

State at Jackson

MINNEAPOLIS — CHICAGO — ST. PAUL

Fashioned to Fit the Face
Styled to Fit the Season
Priced to Fit the Purse

The PREMIER

The ARISTOCRAT

Newest Spring Hats

STYLE FELTS

The DOVE

$3.50 GUARANTEED $5 QUALITY

FINE FUR FELTS
SILK RIBBON BANDS
LUXURIOUSLY SATIN LINED

The NEW YORKER

THERE are three notable features you'll always find in Foreman & Clark hats—their adaptability to the purse and person, their absolute fitness for the season. You'll find the hat you want in our wide selection of smart styles. Coast to Coast up-stairs stores and one small profit enable us to offer these striking hat economies. Here are hats that you'll not see the like of anywhere for less than $5.00.

CAPS

$1.50

GUARANTEED $2.50 QUALITY

All wool tweed or cassimeres. Smartest shapes, varied colors. Waterproof, unbreakable visors. Full leather bands. Satin linings.

SPRING HATS $2.50

Also a limited assortment of fur felts. Snap or roll brims in all the favored shades, splendid style—Value unexcelled

GUARANTEED $3.50 HATS

FOREMAN & CLARK

DOWNTOWN
Cor. State and Jackson
Entire 2nd, 3rd and 4th Floors

2 CHICAGO STORES
Also Hammond, Ind., Joliet, Illinois

UPTOWN
Cor. Wilson and Kenmore
Entire 2nd and 3rd Floors

PARTY LEADERS PLAN TO DELAY STATE RALLIES

Would Hold Up Keynoting Until September.

BY ARTHUR EVANS.

Republican and Democratic leaders hold plans yesterday to postpone the state conventions at Springfield from Good Friday until September. They expressed a desire to push the big state rallies closer to the actual opening of the fall campaign and thus utilize them as starters for the real battling.

At Democratic headquarters, the chiefs took the view it would be political wastage of campaign ammunition to whoop it up in a day of keynoting and platforming in April when the fighting is not expected to get well under way until August. At Republican headquarters, the leaders held it would be a dissipation of effort to stage a political show next week and that a better job of platform making can perhaps be done if things, especially the wet and dry question, are left to simmer during the summer. So both sides talked of delay in the interest of conservation of effect.

Discuss Plans for Delay.

The law prescribes next Friday for the conventions, but it was argued that a few men might hold the meeting, to conform to the statute, and then recess until a later month. Details are still being deliberated.

The county conventions are to be held on Monday. The Republicans expect to retain the present organization. Charles V. Barrett sent a letter yesterday saying he will be in Washington on Monday and that he does not wish to be reëlected treasurer of the county committee, as he expects a busy period in the board of review at the time of the active campaigning.

Democrats to Fight Dry Law.

The Democratic county convention plans to sink its teeth into issues of the coming campaign. The county platform now being prepared is expected to denounce Volsteadism. The tax muddle is to be taken up and unemployment is to be discussed.

Today, James Hamilton Lewis, nominee for United States senator against Ruth Hanna McCormick, is to deliver an address at the Jefferson day luncheon of the Iriquois club. The demand for tickets has led to the engagement of one of the big dining halls at the Hotel Sherman. Charles J. Vopicka, former envoy extraordinary and minister plenipotentiary to Rumania, Serbia, and Bulgaria, is to preside.

Official canvass of the vote in the Joliet district yesterday showed that Mrs. Lottie Holman O'Neill of Downers Grove, Illinois' pioneer woman legislator, was defeated for Republican nomination as state senator by Senator Richard J. Barr, more than 2 to 1. The vote was announced as Barr, 31,154; O'Neill, 15,627.

In the 29th district on the north side managers of Wallace F. Kirk were claiming a margin of less than 100 over Senator John T. Joyce, while the Joyce men were claiming a victory. In the 31st district managers of Herbert W. Auw claimed a recount would show him victor over Senator Herman J. Haenisch. Contests and recounts in both districts are expected.

INTERESTING LETTERS

If you have received a letter from an interesting or little known place, send the envelope to The Tribune, stating name of place where it was mailed and some information about the writer of the letter. The sender of every envelope which is reproduced will be paid one dollar.

FROM GEORGE'S COVE, LABRADOR.

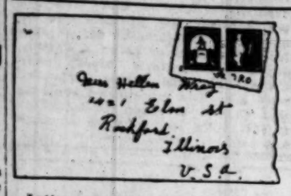

Letter received by Miss Helen Wray, 1421 Elm street, Rockford, Ill.

From a fishing village of eleven families on George's Cove, coast of Labrador, a woman of Eskimo descent, who has never seen a cow, horse, or even a Ford car, sent this letter to Miss Wray. From the nurses attached to the Grenfell, Labrador, mission this woman, past fifty, has learned to read and write. She is married to John Penny, an Englishman. Miss Wray, who has spent some time in Labrador, says of her Eskimo friend: "In native intelligence, wit, industry, and true kindliness it would be hard to find her equal. I know. I lived in her home."

The letter was mailed on the government steamer Kyle, which makes fortnightly trips to George's Cove during the summer. Later dog teams furnish the only means of communication between the village and Battle Harbor to the south.

Through the work carried on by Dr. Wilfred T. Grenfell and the association he heads the benefits of civilization are being provided for these far-away natives of the northern coast of America. Their native ability and art is being directed toward the production of hooked mats, toys, ivory novelties, moccasins, sealskin boots, homespuns, and other handicraft products. These products are marketed in many countries and help to sustain the work of the Grenfell association.

LAWYER GIVEN JAIL TERM FOR DEFYING JUDGE

Superior Judge Denis E. Sullivan yesterday sentenced Attorney Russell Greenacre to serve five days in the county jail for contempt of court. The sentence was imposed on the attorney when he defied the judge while seeking to jail a sixty year old woman for a debt of $300.

Attorney Greenacre appeared before the judge representing a receiver appointed for the property of Mrs. Anna E. Williams, 3116 West 64th street. Mrs. Williams was brought into court on a mittimus secured by Greenacre because she had not turned over $300 in rentals to the receiver. She told the judge that she did not know that a receiver had been appointed.

When the judge learned that Mrs. Williams had not had an opportunity to appear in court he held that the mittimus was not properly issued. He instructed Deputy Sheriff Harold O'Keefe, who brought Mrs. Williams into court, to release her.

"I will not draw up the order," Greenacre declared.

"O, yes, you will," the judge declared.

"I will go to jail before I will obey such an order of this court," Greenacre shouted.

"The court is always more than willing to oblige attorneys," the judge said quietly. "Five days in the county jail."

SWITCHMAN KILLED BY TRAIN.

R. H. Wilkerson, a switchman employed by the Chicago, Milwaukee, St. Paul and Pacific railroad, was crushed to death yesterday between two freight cars in the railway yards at Bensenville.

CURB GANGSTERS BUYING GUNS IS OBJECT OF BILL

Washington, D. C., April 11.—(AP)—Bills designed to make it more difficult for gangsters to get guns were taken under consideration today by a house interstate commerce subcommittee.

Representatives of firearms manufacturers had testified the bills "aim at the crook, and hit the honest citizen."

The proposals would divest firearms shipments of their character as subjects of interstate commerce and make them subject to state and local police powers.

Representative McLeod, Republican, Michigan, author of two of the bills, complained that a Detroit gangster, denied purchase of a gun in his home towns because of a past police record, could write to Chicago and order one sent to him by express. Firearms laws in 46 of the 48 states could not counteract this 'loophole in the lax federals laws," he said.

Milton A. Record, representing the National Rifle association of America, said that all the more stringent regulations suggested by the bills would affect only the law abiding citizen and could easily be evaded by the criminal. Firearms manufacturers refrained from marking their shipments to protect society, he said, since marked shipments were so often stolen by crooks.

FALL FATAL TO IRON WORKER.

Emil Logan, 61 years old, 3601 North Sacramento avenue, an iron worker who was injured on Thursday in a fall from a scaffold at Whiting and Wells streets, died yesterday in the county hospital.

ORR NAMED BY DEMOCRATS IN JUDICIARY RACE

BY PARKE BROWN.

(Picture on back page.)

[Chicago Tribune Press Service.]

Quincy, Ill., April 11.—[Special.]—County Judge Warren H. Orr was nominated a second time for justice of the Illinois Supreme court by the Democratic convention of the fourth district held here today.

He was his party's candidate against the late Cyrus E. Dietz in 1928, and although he was beaten decisively he ran 8,339 ahead of Al Smith because of the dryness of the district, which Hoover carried by 113,793 to 68,416 for Smith.

This race of his two years ago was cited as one of the big arguments for his nomination today, that being one of the major points in the discussion of what seemed to be the real argument before the convention, the question whether Judge Orr or J. Paul Califf of Aledo would have the better chance to win against Justice Paul Samuell, who was nominated by the Republicans at Monmouth yesterday to succeed himself.

As happened in the Republican convention, the break today came from the Adams county delegation. But it came sooner than it did at Monmouth, where it was recorded on the third roll call. Here is came on the first county called on the first vote and it determined the outcome.

During the nominating and seconding speeches the geographical advantages of the two candidates were discussed. Judge Orr, from Hancock county, was declared the stronger of the two because only four of the fourteen counties lie north of Hancock.

Hints that a candidate from the southern section would not fare well in the upper counties were heard in speeches by State Representative Thomas P. Sinnett of Rock Island, former Judge Loren P. Murphy of Monmouth, Warren county, and by Virgil Duvall of Aledo, the last of whom nominated Califf.

At Monmouth yesterday Republicans whispered their hope that Judge Orr would be the nominee here because of this geographical angle of the election on June 2.

With Judge Orr, a resident of Carthage, and Justice Samuell, from Jacksonville, both from the southern counties, Rock Island county and its neighbors are expected to be the center of campaign operations.

Des Plaines M. E. Camp Grounds Swept by Fire

(Picture on back page.)

The Methodist campgrounds at Des Plaines were swept by fire yesterday morning that destroyed five of the camp houses and several fine trees. The fire started in a prairie and it took the combined fire departments of Des Plaines and Park Ridge more than an hour to get it under control. The damage was estimated at $10,000.

SAD NEWS FOR MOTORIST; GAS PRICE GOES UP

Mr. Motorist, here's sad news. Beginning today, it will cost more to fill up the tank and ramble the highways. The Standard Oil Company of Indiana yesterday announced a boost of a cent a gallon in tank wagon and service station prices for gasoline.

"The increase is made necessary," President Edward G. Seubert said, "by yesterday's advance in crude oil prices and by the generally greater firmness in the gasoline market resulting from changed competitive conditions."

So the retail price of regular grade gasoline will be 19 cents a gallon today and 22 cents for ethyl grade, including the three cent state tax.

ROB WAUKEGAN CLOTHING STORE.

Burglars early yesterday broke into the Marston clothing store at 146 South Genesee street, Waukegan, and carried away clothing valued by the owner, H. W. Lassila, at $5,500. The burglars entered the store by ripping iron bars from a rear window.

TWO POLICEMEN REWARDED FOR MAKING ARRESTS

Two Chicago policeman were the recipients of rewards of $50 each yesterday as a result of their quick wit in capturing three youths now under charges of robbing ten shops of the Dutch Mill Candy company. B. L. Stein, manager of the candy concern, presented the rewards at the Hotel Sherman shop of the company.

Patrolmen Harold H. Lane and George Biddermann, both of Sheffield avenue station, were the policemen. The two, while watching at a candy shop at 2735 North Clark street in hopes of catching the holdup gang, seized a youth who aroused their suspicion while a customer in the shop. Two automatic pistols were found in his pockets, and soon after two other youths were seized as his confederates. Salesgirls identified the three prisoners and they are awaiting trial for robbery under bonds totaling $110,000.

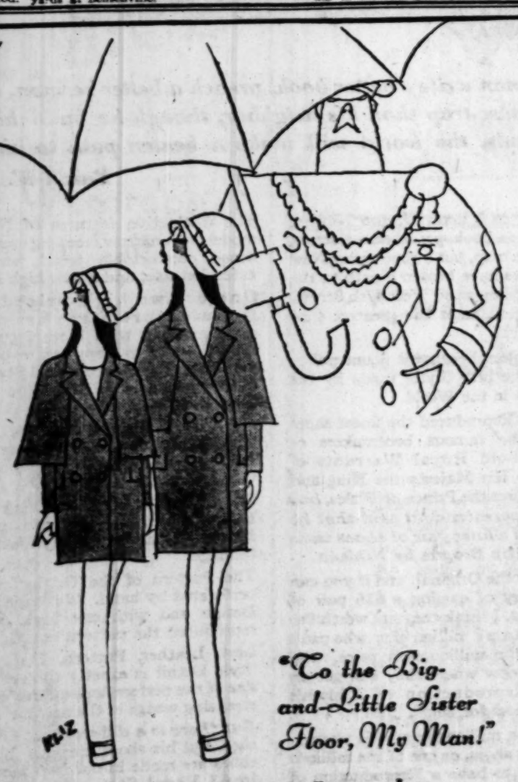

"To the Big-and-Little Sister Floor, My Man!"

These superior sisters . . . knowing well it were better never to be seen than to be caught in costumes that were not exactly alike . . . find the new *Junior Third Floor* of *Saks-Fifth Avenue* speaks exactly their own fashionable language. There's everything for big-and-little sisters here . . . not to mention little brothers and sisters. A complete collection of matching hats . . . coats . . . dresses . . . stockings . . . and shoes.

Everything for girls from 2 to 6
Everything for girls from 6 to 16
Not forgetting the important Debutante Shoe Shop

SAKS-FIFTH AVENUE
North Michigan at Chestnut

THE STORE FOR MEN

MARSHALL FIELD & COMPANY

SPECIALIZING IN STANFORD WILLIAMS COMPANY CLOTHING

H.R.H. David Edward, Prince of Wales, Cannot Buy Smarter Style Nor Finer Fabric!

"Yes," you say, "But How About the Fit?"

WE CAN FIT ALMOST ANYONE

For average men—sizes 35 to 46

•

For short men—sizes 35 to 44

•

For tall and very tall men—sizes 37 to 46

•

For big and little stout men—sizes 37 to 52

•

For average as well as short young men—sizes 35 to 41

•

For tallish and very tall young men—sizes 37 to 41

•

Note:—In each of the above classifications the wide variations of physical proportions, in addition to height and chest, have been classified (over many years) and our range of Suits planned accordingly. Priced from

$50 to $100

SO, HERE IS THE ANSWER!

Of course! The style is what every patron expects in a fashion center.

Certainly! The materials are from the world's preferred looms.

And as for fit! Nowhere else can so many different types and molds of men find such satisfaction with such a minimum of alteration. Why? Because this is our most comprehensive of all Spring showings, in thousands of Suits, in scores of size proportions.

3rd
THIRD FLOOR

WHEN YOU COME IN WE THINK WE CAN PLEASE YOU

We're open tonight until 9 o'clock

THE KNIT-TEX COAT

It's smart and very practical

It looks like a fine importation, but it's really domestic. It seems so soft in texture, but it wears like iron. Toss it over your arm; it's feather weight. Wear it in the rain; it's water-proof. Ask for it's price; you'll get a real surprise

$30

6th floor

Maurice L Rothschild

State at Jackson

DEBATE SECOND SITE PROPOSED FOR POSTOFFICE

No Decision Likely for Week, U. S. Says.

Whether Chicago's new postoffice will be built on the Marshall Field site at Harrison and Clinton streets, selected about three years ago, or on air rights property close to the Union station will not be decided for a week or more, Postmaster General Brown said yesterday in Washington. Word that the second site was being considered was contained in dispatches Thursday which were confirmed later by the postal department.

While Mr. Brown, his subordinates, and Chicago officials were issuing statements interpreted as favoring the change, one loop business organization made a statement criticizing it. Speaking for the Greater Central District association, which embraces the district south from Adams to 18th street and west from the lake to the river, Elmer Rich, chairman of the executive committee, predicted that selection of the new site will not only cause further delay in construction but will necessitate additional legislation as well as adding to the cost of the project.

Sees Superhighway Affected.

The association is supporting the Congress street superhighway program, which will be affected by the new selection, Mr. Rich said.

Although Postmaster General Brown declined to indicate the exact location of the proposed new site, preferring to identify it only as resting on air rights property over the railroads entering the Union station, it was said in Washington that the place is close to, if not connecting with, the Van Buren street postal station, known also as the parcel post building.

The first site is across Harrison street, south from this location, on the square block bounded by Harrison, Canal, Polk and Clinton streets. It would thus be necessary to purchase air rights over the tracks to the west of the postal station if the proposed new site were selected.

Postmaster General's Views.

Officially, Mr. Brown said: "The task of transporting mail from and to the main Chicago postoffice would be a tremendous one if the building were erected at the site purchased more than a year ago. Even if a tunnel were used trouble would be encountered in keeping the conveyor system used in moving mail in operation at all times."

Olga Edwards Swoons When Son Is Brought Into Court

(Picture on back page.)

New York, April 11.—[Special.]—Olga Eide Edwards, on trial on extortion charges brought by Nathan L. Amster, millionaire financier, who she asserts is the father of her child, screamed, became hysterical and fainted this afternoon when her little boy was brought into General Sessions Judge Otto F. Rosalsky's courtroom A recess had to be taken.

Later the former actress resumed the stand and, between sobs, told how the financier had made love, "passionate love," to her.

Came from California.

She said that in 1917, at 20, she came here from California with a little theatrical experience, and spent the three months from July to October in vain rounds of the booking offices. Then, she said, a girl friend had told her she knew of a man who might help, and, therefore, on Oct. 5 she had gone to the house of a Mrs. Kennedy in West 71st street.

It was there that she had met Amster, she said. Her story was that they drank champagne and that he made love to her. He came back again in the evening, she said. It was only at her insistence, she declared, that he finally escorted her to her rooms.

They met a number of times the next week, she said. She believed that Mr. Amster was in some way connected with the theater. Then, she said, he announced that he had to go to Boston on business and was away for a week. Her story was cut short by the adjournment until next Tuesday.

Actress Is Witness.

Among the witnesses was Miss Lyla Stackpole, star of "The Blue Ghost," Broadway show. Miss Stackpole said she met Miss Edwards, known then as Alga Eide, in a theatrical boarding house.

In 1922 Miss Eide joined the witness and her mother on a trip to Europe, she testified. The witness said that in 1924 she received a letter in which the defendant told her that she had married "Lee Edwards, a tall, handsome engineer."

Miss Stackpole added that she met Miss Edwards again in 1926, when she said that she was not married, but that the little boy with her was her son. Miss Stackpole added that Miss Edwards later said that Mr. Amster was the father of the boy.

Amster Named as Father.

Miss Edwards, who has named Amster as the father of her child, is said to have received gifts and money amounting to $170,000 from the financier and utility executive. Mr. Amster, from whom she is charged with attempting to extort $500, is 60 years old and lives at 956 5th avenue. He is chairman of the stockholders' committee of the Manhattan Railway company, owner of the I. R. T. Elevated lines.

CAPONE JURORS ARE PERMITTED TO GO TO HOMES

Federal Judge Wilkerson yesterday permitted the jurors in the trial of Ralph J. Capone on charges of defrauding the government out of income taxes to go to their homes for the week-end. They had been locked up each night since the trial began on Wednesday.

"The trial is requiring much more time than I expected it would," Judge Wilkerson said. "You may go to your homes, but must refrain from discussing the trial. If any one should seek to discuss the case with you he will be dealt with summarily."

Evidence that Capone confessed to maintaining five accounts in the Pinkert State bank, Cicero, from 1922 to 1927, when the defense alleges he was insolvent, was introduced by Assistant United States Attorney Cassius Poust yesterday. Defense Counsel D. M. Kelleher's objection had prevented the admission of bank records purporting to establish the point.

Clarence Converse of the special intelligence unit of the internal revenue department testified that after Capone's arrest last November he admitted the signatures on deposit slips for the accounts of Ralph J. Capone, James Carson, James Carroll, James Costello Jr., and James Carter all were his. The government contends that Capone deposited from $300,000 to $500,000 a year in these accounts and paid no income taxes.

GRAY IRON CASTINGS

Production and Semi-Production

KNOWLES FOUNDRY & MACHINE CO.

Phone 30

OTTAWA, ILLINOIS

LAST DAY!

OIL BURNER SHOW

Today—Not tomorrow. Satisfactory oil heating is here now. Over half a million people have adopted this new standard of living. Come, judge for yourself.

HOTEL STEVENS 1:30 P. M. to 11 P. M.

ADMISSION FREE

This show will open your eyes to new standards of convenience, cleanliness and living comfort. LAST DAY!

Crystal Domino Tablets

the socially correct sugar for coffee and tea

American Sugar Refining Company

"Sweeten it with Domino"

Granulated, Tablet, Superfine Powdered, Confectioners, Old Fashioned Brown Domino Syrup. Always full weight.

Advertise in The Tribune

GEM ROBBERY REUNITES W AND HER 'CO

Stops Divorce Aft Nurses Him in H

(Pictures on back pa

Mrs. Lottie Brenner De Bonlow, 55 years old, yeste drew her suit for divorc "Count" Enrique Dechow ow, 34 years old, which March 27. Judge Thomas of the Circuit court dismis at the request of Attorney Levering.

While Mrs. von Buelo 1329 Sheridan road was bein $50,000 in jewels by thre March 31 her estranged h ered the house. With h other members of the h was bound and blindfold sealed yesterday that Von wounded by a jab in the butt end of one of the s olvers, and she nursed h ery in her home.

Her Sympathy W

"I have discovered that is not the worst person in she said. "Those robbe husband so terribly that hardly able to leave my ho robbery. He still is here The "count," however, di home the day following the the request of police, and detective bureau, where he was no count, was not a the German nobility, and name was Henry Dechow.

The Dechows were marrie Point, Ind., May 7, 1929. the widow of Nathan T. Br mer alderman and preside American Insulated Wire company. Mr. Brenner d 1923, after leaving his $1,2 to two children, cutting as whom he had previou $750,000.

Meet in Central Ame

Mrs. Brenner had met De she was traveling in Centr after her husband's death. he was related to Princ von Buelow, German sta had been a German aviato war.

She charged in her suit that within less than two their marriage he sought th of other women.

Indian Aviator Is K When His Glider

Wichita, Kas., April 1 jured in the crash of a gl Chief Thundercloud, 46 ye dian aviator, died in a ho tonight. He was an empl aviation school here.

. . . . *if it's the BEST* 'NORTH WESTERN' *has it!*

The only double tracked railway between Chicago and Omaha and the only one protected by continuous, automatic train control all the way.

Radio for Your Entertainment

The Two Finest Trains in the World

NORTH WESTERN LIMITED

CHICAGO - ST. PAUL - MINNEAPOLIS

Leave Chicago - - 6:30 p. m.

CORN KING LIMITED

CHICAGO - OMAHA - SIOUX CITY

Leave Chicago - - 6:05 p. m.

Distinctive features are—

Hyatt Quiet roller bearings
Observation car, with ray glass enclosed solarium
Observation parlor
Ladies' lounge
Bedrooms, single or en suite
Coil spring cushion mattresses
Medicine cabinets and clothes closets
Individual porcelain washbowls
Parchment shaded lights
Luxurious club lounge with radio entertainment
Real soda fountain
Electric cigar lighters
Latest type of ventilating, lighting and heating
Famous table d'hote dinner

(All through trains stop at Evanston (Davis St.) or Oak Park)

For reservations and complete information apply

CITY TICKET OFFICE

148 S. Clark St. . . . . Phone Dearborn 2121
Madison Street Station Madison and Canal Sts.
Passenger Information . . Phone Dearborn 2060

CHICAGO & NORTH WESTERN RAILWAY

"the best of everything in the best of the west"

New York Millionaires Go to Nihleen

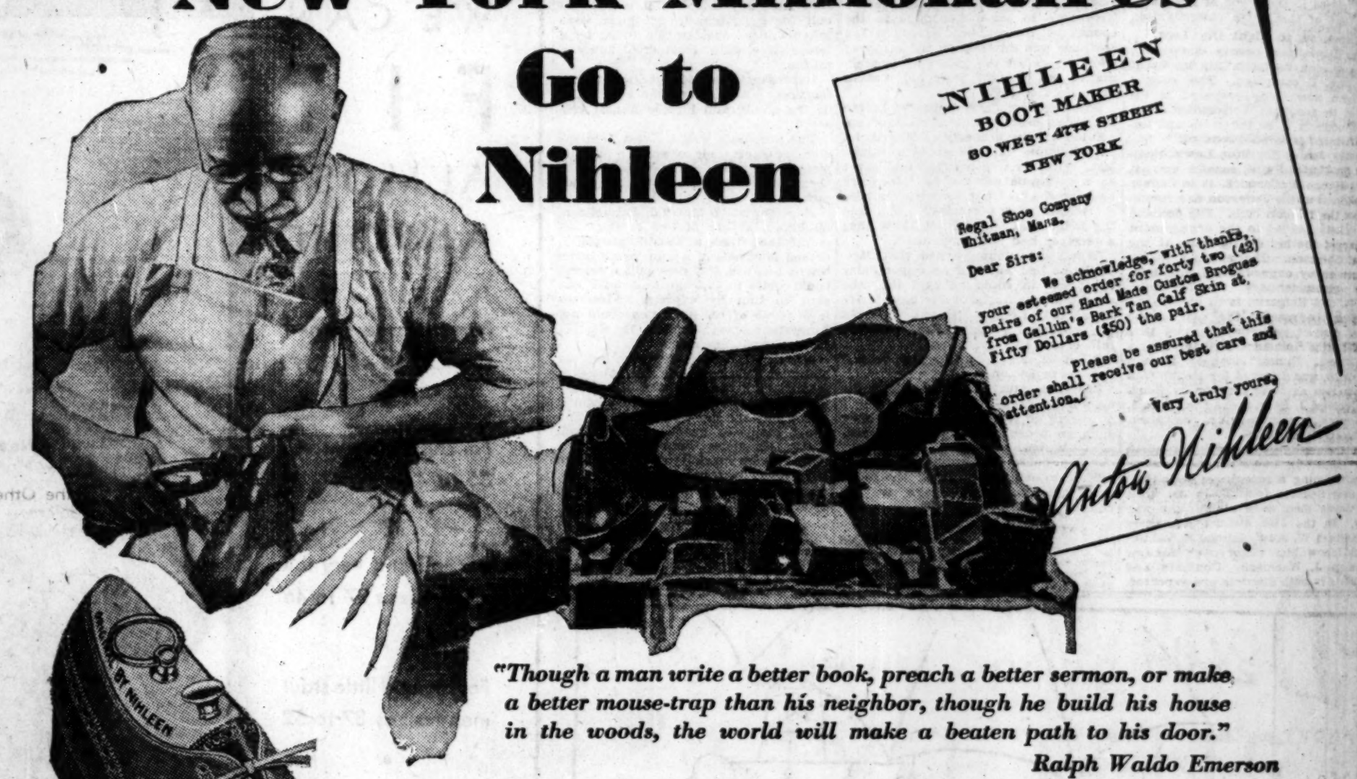
NIHLEEN
BOOT MAKER
30 WEST 47TH STREET
NEW YORK
Regal Shoe Company
Whitman, Mass.
Dear Sirs:
We acknowledge, with thanks, your esteemed order for forty two (42) pairs of our Hand Made Custom Brogues from Gallun's Bark Tan Calf Skin at, Fifty Dollars ($50) the pair.
Please be assured that this order shall receive our best care and attention.
Very truly yours,
Anton Nihleen

"Though a man write a better book, preach a better sermon, or make a better mouse-trap than his neighbor, though he build his house in the woods, the world will make a beaten path to his door."

Ralph Waldo Emerson

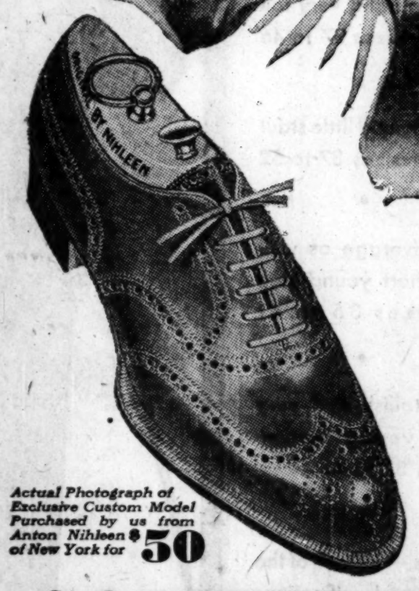

Actual Photograph of Exclusive Custom Model Purchased by us from Anton Nihleen of New York for $50

NOW as far as I know, Anton Nihleen never wrote a book, preached a sermon, or made a mouse-trap, but a good many New York Millionaires have beaten a path to the door of his little shop at 30 West 47th Street, because they think he is the greatest shoe maker in the world.

We went to Nihleen because it is our policy to Reproduce the best Styles made by the best bootmakers in the World.

We bought and Reproduced the finest shoes produced by the famous bootmakers of London who hold Royal Warrants of Appointment to His Majesty the King and His Royal Highness the Prince of Wales, *but our factory superintendent said that he had never seen a finer pair of shoes than this new Wingtip Brogue by Nihleen.*

We paid $50 for the Original, and if you can afford the luxury of owning a $50 pair of hand made shoes, I think they are worth the price. But there are a million of us who can't afford to pay the millionaire's price, who would like to know where they can get an exact Style Reproduction of Nihleen's millionaire's model for $6.60.

Now if you are a millionaire who is wearing one of Nihleen's shoes, or one of the millions who would like to have a Reproduction of this expensive hand made model, you can see Nihleen's ($50) Original and the ($6.60) Regal Reproduction side by side in every Regal Store today.

The distinctive features of Nihleen's new model are a narrow receding custom toe, with broad comfortable tread, swagger swing extension sole, and a new high heel.

One or two high-priced American manufacturers have recently been experimenting with these features, but we didn't want to copy an experiment. We wanted to Reproduce a Real Style Authority. That's why we followed the path of the New York Millionaires.

We took Nihleen's original Last that he whittled out by hand and our last makers used it as a model and turned out thousands with electric lathes.

The Upper Leather in the Original is Gallun's Bark Tanned Calfskin and in the Regal Reproduction we are using this same identical tannage.

The Pattern of the Original was cut and perforated by hand. We made a die for this Design and with one click of a machine reproduced the pattern exactly.

Last, Leather, Pattern, Design and every Style Detail is exactly the same—from the size of the perforations on the Wingtip to the steel slug wedge in the new high heel.

But there is a difference. Nihleen has one shop and his shoes are sewn by hand. Our shoes are made in our own factory and sold in 88 Regal Stores from New York to San Francisco.

Our Volume makes this Value possible. We make about 1,000 pairs to Nihleen's 1 pair—and every pair looks like Nihleen's Original.

COMPARE

Actual Photograph of our Reproduction of Nihleen's Exclusive Custom Model Selling in all Regal Stores for $6.60 ALL ONE PRICE

REGAL SHOES

FACTORIES WHITMAN, MASS. REG. U.S. PAT. OFF. FROM MAKER TO WEARER

$6.60 ALL ONE PRICE

39 North Dearborn Street, Cor. Washington (Men's Exclusively)—open Saturday evening
39 South Wabash Avenue, Near Monroe (Men's and Women's)—open Saturday evening
119 South Dearborn Street (Men's Exclusively)—open Saturday evening
53 West Madison Street (Men's Exclusively)—open every evening
4718 Sheridan Road, Near Wilson (Men's and Women's)—open every evening

EM ROBBERY REUNITES WIFE AND HER 'COUNT'

...ge Divorce After She Nurses Him in Home.

(Pictures on back page.)

...Lottie Brenner Dechow von ..., 35 years old, yesterday with... her suit for divorce against ... Enrique Dechow von Bue..., 50 years old, which she filed ...ch 27. Judge Thomas J. Lynch ...e Circuit court dismissed the suit ...e request of Attorney Benjamin ...ewitz.

While Mrs. von Buelow's home at ...0 Sheridan road was being robbed of ...,000 in jewels by three gunmen ...ch 21 her estranged husband en... the house. With her and four ...r members of the household, he ... bound and blindfolded. She re... yesterday that Von Buelow was ...ished by a jab in the ribs with the ...r end of one of the guamen's re..., and she nursed him to recov... in her home.

Her Sympathy Won.

"I have discovered that my husband ...s not the worst person in the world," ...e said. "Those robbers beat my ...sband so terribly that he has been ...ly able to leave my home since the ...bbery. He still is here recovering." ...e "count," however, did leave her ...e the day following the robbery, at ...e request of police, and visited the ...tective bureau, where he admitted he ...as no count, was not a member of ...e German nobility, and that his real ...me was Henry Dechow.

...e Dechows were married at Crown ..., Ind., May 7, 1929. She was ...e widow of Nathan T. Brenner, for... alderman and president of the ...erican Insulated Wire and Cable ...mpany. Mr. Brenner died Feb. 9, ..., after leaving his $1,378,000 estate ...o two children, cutting off his wife, ...m whom he had previously settled ...,000.

Met in Central America.

...rs. Brenner had met Dechow while ...e was traveling in Central America ...er her husband's death. He told her ...e was related to Prince Bernhard ... Buelow, German statesman, and ...d been a German aviator during the ...r.

...e charged in her suit for divorce ...t within less than two months of ...r marriage he sought the company ...f other women.

...ian Aviator Is Killed When His Glider Crashes

Wichita, Kas., April 11.—(AP)—In... in the crash of a glider today, ...ief Thundercloud, 46 year old In... aviator, died in a hospital here ...night. He was an employé of an ...ation school here.

FOUND DEAD

FRANK J. FRAZIER.

MUSICIAN SLAIN; HUNT SUICIDE OR MURDER CLEWS

Officials of Kenosha county, Wisconsin, were in doubt last night as to whether the death of Frank Frazier, a musician, son of George Frazier, a wealthy resident of Grayslake, Ill., was a murder or suicide. The body was found in Frazier's automobile on Wilmot road, near Trevor, Wis., just across the state border. He had been shot in the right temple.

First indications pointed to suicide, because the pistol with which he was killed was on the seat beside him. But District Attorney Morris Barnett said the right hand of the dead man was on the gear shift lever of the automobile, the thumb closed on the handle.

Frazier had lost the index finger of his right hand last winter while cutting ice. Sheriff Steve Robinson said the pistol was a heavy, old style weapon, and he believed Frazier would have had difficulty in pulling the trigger with one of his remaining three fingers.

A possible reason for suicide was advanced by Coroner A. B. Schmitz, who learned that Frazier's left hand had been infected and that for several months he had been unable to take his part in the Paul Pfenstell orchestra, in which he played the banjo. The coroner said the disability had made Frazier melancholy.

Clifford Frazier, a brother, told the coroner that Frank had left home at 1 o'clock Thursday and said he would be home at 6 o'clock, but did not return. The brother said Frank had $75 with him when he left home, but only $21 was found in the clothing of the dead man.

DEAUVILLE'S

Deauville's

PALMER HOUSE BLOCK
113 SOUTH STATE ST.
*NORTH SIDE: 4742 SHERIDAN ROAD

Your Easter Wardrobe Must Have a Suit!

$25

No better choice for your Easter suit could be made than this very new Poiret Twill in blue. The blouse carries out the perfect tailoring of the suit and completes a decidedly charming ensemble. Others at $25 and $35.

THE NORTH SIDE DEAUVILLE'S

For the convenience of our North Side clientele, a new Deauville's has been opened at 4742 Sheridan Road. The well dressed woman will find here everything she requires.

*North Side Store Open Every Evening Except Wednesday
Palmer House Store Open Saturday Evenings

Mandel's 75th Anniversary Celebration Is 75 Days Long

Young Chicagoans Will Choose Mandel Coats Like These for Easter

Easter Colors in Phoenix Hosiery

$1.50 Pair

They're Silk-to-Top Chiffons of Clear, Misty Sheerness

Among Phoenix shades you'll find just the right one to wear with your Easter ensemble! There are all these favorites,

Wood Beige, French Grege, Skin, Vanity, Graele.

These low priced hose are all one can ask for in sheerness, all one may desire in serviceability. Of pure silk to the top, all with lisle reinforced foot.

Mandel's Hosiery—First Floor—State.

Six Toiletries Specially Priced

Re-stocking your toiletries in Spring is a modern way of doing things! Mandel's makes it easy with low priced specials.

Bourgois-Manon Lescaut Face Powder. Priced the box, 90c

Raquel's Orange Blossom Perfume—priced less than half its original price for this event. Bottle, priced, $2.95

De Vilbiss Perfumizers, smart little bottles in pastel shades. $1

Kleenex Cleansing Tissues in pastel shades. 3 boxes are priced, $1

Bathroom Bottles—Set of 4 with tray. In colors and priced, the set, $1

Coty Compact—single style with refill, unusually low priced at just 75c

Make-up Boxes with French print on cover. Priced specially at $1

Mandel's Toiletries—First Floor—State.

Cedarized Chests Keep Moths Away

$1.50

They're of corrugated paper board, cedarized to make them mothproof. Covered in gay cretonnes—snap fastened. As large as a small cedar chest!

Argentine Garment Bags—of imported transparent fabric in pastels. 75c

Rubber Gloves, colored in rose, blue, and green. Pair, just 25c

Shower Bath Sprays of red rubber. Now priced at 50c

Hideway Syringe Cases of rubberized fabric in several colors; priced at 50c

Lined Cedarized Garment Bags, 50c each, set of 3 $1.35

Wash Cloths, knit in pastel colors. Priced, dozen, $1

Mandel's Notions—First Floor—State.

The Chicago Historical Society has contributed many fascinating relics to the exhibition on the Seventh Floor, Wabash! There are many other exhibits on all floors!

Bolero and Peplum Coats for the Miss! $49.50

The two new coat fashions that everybody is talking about . . . that smart young things are "oh-ing" and "ah-ing" over . . . and that are two of the reasons why the untrimmed coat is becoming so very important! In the soft worsted crepes, of course . . . many in black and the new blues. Sizes from 12 to 18.

Mandel's Misses' Coats—Fourth Floor—State.

Covert CAPE Coat for Very Petite $39.50

It's a feminine edition of Napoleon's famous coat . . . with stand-up collar . . . revers and all—but belted and flared from a fitted waistline! Sizes 13 to 17.

Mandel's Junior Misses Coats—Fourth Floor—State.

This Youthful Coat Is $39.50

In Sizes 13, 15, 17—the Junior Miss Sizes.

These Two Coats Are Each, $49.50

At the top is a Peplum Coat—

And the Other a Bolero—Sizes 12-18.

Sizes 14 to 20, $16.75

Your Silk Frock for Easter Must Have a Jacket

$16.75

And if it's very smart like this one from the Moderately-priced Shop—it will probably be sleeveless underneath the jacket . . . will flaunt a color-splashed print . . . will insist upon having a bow (somewhere!) and a belt . . . and will exactly match your coat! Sizes 14-20. Others, sizes 36-46.

Mandel's Moderately Priced Shop—Fourth Floor—Wabash.

Sweaters with Blouse Details

$2.95

We like this saucy little sweater particularly . . . it's very fine and soft of zephyr yarn . . . and just the thing to wear with your suit on coolish days. Other styles, some with rayon weave . . . in Spring colors. Sizes 14 to 42.

Mandel's Sports Shop—Third Floor—Wabash.

Sizes 13 to 15, $39.50

The Short Cape Is "Suited" to the Petite Miss.

$39.50

She wants a CAPE on her suit . . . and she wants it in COVERT—this very smart little person who wears sizes 13 to 15! That's why this particular suit with its brief cape and clever gored skirt has literally been "walking out" on us—for ranks of Easter costumes! In blue and brown with eggshell crepe blouse. Other suits are priced from $19.75 to $65.

Mandel's Junior Miss Suits—Fourth Floor—State.

MANDEL'S 75TH YEAR

Chicago Daily Tribune

THE WORLD'S GREATEST NEWSPAPER.

FOUNDED JUNE 10, 1847

ENTERED AS SECOND CLASS MATTER JUNE 8, 1905, AT THE POSTOFFICE AT CHICAGO, ILL., UNDER ACT OF MARCH 3, 1879.

All unsolicited articles, manuscripts, letters and pictures sent to The Tribune are sent at the owner's risk, and The Tribune company expressly repudiates any liability or responsibility for their safe custody or return.

SATURDAY, APRIL 12, 1930.

THE TRIBUNE OFFICES.

CHICAGO—TRIBUNE SQUARE.
MILWAUKEE—616 TRUST COMPANY BUILDING.
NEW YORK—512 FIFTH AVENUE.
WASHINGTON—815 ALBEE BUILDING.
BOSTON—718 CHAMBER OF COMMERCE BUILDING.
ATLANTA—1825 RHODES-HAVERTY BUILDING.
LONDON—72-76 FLEET STREET, E. C. 4.
PARIS—1 RUE SCRIBE.
BERLIN—69 UNTER DEN LINDEN.
RIGA—ELIZABETES IELA 15/3.
ROME—GALLERIA COLONNA (SCALA A).
VIENNA—6 ROSENBURSENSTRASSE.
WARSAW—PLAC KRASINSKA 6.
GIBRALTAR—HOTEL CECIL.
PEKING—GRAND HOTEL DES WAGON-LITS.
SHANGHAI—4 AVENUE EDWARD VII.
TOKIO—IMPERIAL HOTEL.
MEXICO CITY—HOTEL REGIS.
PANAMA CANAL—HOTEL TIVOLI.
SPECIAL REPRESENTATION.
SAN FRANCISCO—620 KOHL BUILDING.

THE TRIBUNE'S PLATFORM FOR CHICAGOLAND

1. *Make Chicago the First City in the World.*
2. *Start the Subway.*
3. *Electrify the Railroads.*
4. *Abolish the Smoke Pall.*
5. *Separate grades of Boulevards and of Through Streets.*

"Give me liberty to know, to utter and to argue freely according to my conscience, above all other liberties."
—Milton.

JEFFERSON AS A MODERN.

Tomorrow is the 187th anniversary of the birth of Thomas Jefferson. At Monticello special services will be held. We could wish the celebration were general throughout the nation. We take the occasion to suggest a reading of Gilbert Chinard's recently published "Thomas Jefferson, the Apostle of Americanism," in which the great Virginian makes a veritable reappearance at a time when the American people appear to need him almost as much as they did when he was in the flesh. Prof. Chinard brings a French view to his many studies of Jefferson and is particularly valuable in interpreting and expounding his social and political philosophy.

The modernity of Jefferson is striking. He seems to be laboring with American problems of today, to be directing his doctrines at the predicament of the American citizens of this year. There can be little doubt that he would be profoundly disturbed by the departures from his philosophy of social organization, government, and natural rights.

Chinard thinks that Jefferson borrowed less from French philosophy than he returned to it. For one thing, he defined the social contract. The French champions of the rights of man hadn't applied their idea. What was the nature of a government based on a social contract? Jefferson made it an agreement in which the individual conferred power and authority on government only in such affairs as he could not as well conduct for himself. There were limits to government by the consent of the governed, although a community would find that there were certain powers which, if delegated to a government, would improve the condition of the individual.

The common security could be promoted better thus than if each individual relied upon himself, but the test was always the needs of the individual. To begin with, his natural rights were the most important. They should never be diminished to his hurt. It was condensed in Jefferson's favorite axiom: "Plurimæ leges, pessima republica." That ought to be stamped on American coins and carved on public buildings.

Chinard says that Jefferson developed one conception of government which no French philosophers of the time would have had the audacity to consider. They were too pessimistic. It was that the individual had a natural right to happiness, at least to the pursuit of it. That went into the Declaration of Independence as a bold idea in a world of pessimism. The French encyclopedists could only hope that under better government people could expect to be less miserable.

Jefferson was consciously an Anglo-Saxon. As much for America he rejected the Norman conquest and all its consequences. He destroyed caste, titles, and distinctions. In his design for the great seal he put the Saxon chiefs, Hengest and Horsa. In his view the people of the American colonies had Saxon blood and traditions. In coming to the new world they had broken with Norman feudalism. They never had been Normans. They were of the old stock. Thus the declaration was the answer to the battle of Hastings. The English in a new world were free again. They had set themselves up in the United States just as their Saxon ancestors had set themselves up in England. They had the same rights to their independence here as the Saxons had there. That was, to him, the justification of the revolution. It was an ancient right, the right of expatriation, forming a new society with a new government.

He thought that if Norman England could not suppress the new nation asserting the natural rights of man it would show its hostility by efforts to belittle it, subordinate it, and impress it with inferiority, and some of his antagonism to Great Britain came from his observation that his prediction had been true.

It is unquestionable that the American people have lost contact with the origin of their government. They have lost respect for the rights of the individual, although they have continued faithful to the doctrine of the average man. They have kept on going away from the Norman conquest in the direction Jefferson intended they should, but they would horrify him with the delegations of power they have made to their government. He would think that they had submitted to another despotism and had lost regard for the realities of the revolution. They had given up their own rights as individuals and had consented to the development of a social organization in which government assumed that all rights were inherent in it and in which the individual retained only such as it might be thought expedient to permit him to keep.

The overturn of the Jefferson philosophy with which the nation started is almost complete. The Virginian, probably because he was a Virginian in a state of agricultural pursuits, believed that the nation would be soundest if it were agricultural rather than industrial. He thought that industrialism tended to weaken natural rights and individual liberty and agriculture to strengthen them. He might be perplexed to discover that the reverse had been true. Nevertheless, it is impossible to read much of his philosophy as revealed in "The Apostle of Americanism" without feeling that a wise statesman is speaking to the American people of today and that they need him.

THE NEW CAR FRANCHISE.

An outline of the proposed new traction franchise was presented to readers of THE TRIBUNE by Oscar Hewitt on Friday. The existing surface and elevated lines, it appears, are to be consolidated in a new company which is to have an indeterminate permit to use the streets; elevated and surface line extensions are to be built by the new company, and the city will devote the traction fund, which now amounts to more than $60,000,000, to the construction of subways through the more congested districts. The city is to receive 3 per cent of the gross receipts and regulation is to be by a home rule commission if the courts will sustain this provision; otherwise the state commission will have jurisdiction, as at present.

There is little, if anything, in these provisions which is unexpected, but judgment on the new franchise may well be reserved until the text has been given study. Meanwhile we note an apparent omission and an important one. Though funds are created to provide for the depreciation of equipment and for replacements, no provision is made for obsolescence. The creation of an obsolescence fund would constitute another charge upon the car riders, but it is a charge which they can well afford to pay, since it would assure the improvement of the service as improvements in the art of transportation are invented.

The depreciation reserve which is set up in the franchise merely enables the company to keep its existing equipment in good condition and replace it when worn out. Something additional is needed to enable the company to scrap equipment which is still useful but which has been rendered obsolete by invention. We are in a period when great changes in local transportation may be expected. Our present equipment is noisy and unsightly. Our surface cars, for the most part, are little in advance of those purchased in 1907, many of which must still be in use after more than 20 years of service. Meanwhile car builders have learned to make surface cars which generate less noise, run faster, and stop and start with less jerking. Had an obsolescence fund been set up in 1907, Chicago car riders might today be enjoying improved service. As it is, the old equipment must be used until it will run no longer. The advances which have been made since 1907 are not the last which will be made. The car riders ought to have the advantage of every improvement in the art as soon as its worth is demonstrated.

Many people will hesitate at granting a perpetual franchise in the fear that Chicago will be saddled indefinitely with such monstrosities as the loop. The answer to such objectors is a positive assurance that as means are discovered of eliminating the noise, ugliness, and the inconveniences of travel about the city, those means will be adopted in Chicago. An obsolescence fund would fill the need.

FOR MORE OF CUTTEN'S JUSTICE.

As a thief catcher Arthur Cutten shows an ability hardly less than his better known power to capture markets. With nine men to catch—all participants in a robbery in his home—Mr. Cutten now has eight, long after the police had given up, and the ninth, it is said, has not much more to go. With money and relentless will Mr. Cutten kept on their trail eight years until he ran them down. THE TRIBUNE not long ago brought a rapist to justice after the authorities of Winnetka and the county had given up. Other cases of the sort have shown that where there is a will in catching criminals there usually is a way. Mr. Cutten's justice need not be an isolated case.

Why the insurance companies and banks show so little energy toward the clearing up of crimes that bring them losses is not clear. Perhaps they have no leadership. Perhaps they fear reprisals. Crime in Chicago and in general in America reaches far. It has strong friends and powerful connections. To fight crime will take ruthless honesty and impartiality. Only a brave man and a shrewd one, with great power behind him, can lead an effective war on crime.

It is a costly cowardice. Our failure and indifference in the crime problem costs Chicago annually hundreds of millions of dollars, according to good estimates, and for the nation as a whole the crime bill is more by far than our outstanding war debts. The attack on crime, it seems, must be led in great part by private means and men.

The people of Chicago should draft Mr. Cutten's brains and pertinacity for a crime fight in this city. As a part of the committee led by Isham Randolph he would add energy and organizing power to a problem that cannot have too much inner strength. As the head of a committee or a subcommittee turned directly toward the capture and the punishment of criminals he would be invaluable. A cleanup could be made. THE TRIBUNE will be glad to back him.

Editorial of the Day

WHY THE PASSPORT?

[Detroit News.]

Considerable fuss is being made by steamship companies about the $10 fee which the United States charges for a two year passport, the argument being that this fee discourages foreign travel. It is also pointed out that the $10 visa charge which the United States exacts has caused various countries to retaliate with a similar charge when American citizens wish to enter them. The companies argue that before the war a passport could be obtained for $1, and that the price was jacked up not only to discourage travel during the war but to obtain additional revenue. Now that the war is over, and most of the war taxes have disappeared, they claim the fee ought to be made reasonable once more.

It seems to us that this argument is not broad enough, but merely nibbles at the evil. Before the war not a European country except Russia, Turkey, Greece, and Portugal required even a passport. Any American citizen could travel all over England, France, Germany, Italy, and the Scandinavian countries without a passport, and with no questions asked—just as he can travel all over them today without showing any papers, once he has been granted admission. If there was no reason for a passport then, what excuse is there for requiring one now? Not only has peace been restored, it has been safeguarded; there is no excuse for a police regulation which mulcts the traveler and finds salaries for a lot of people whose only duty is to press a rubber stamp on a piece of paper and make some illegible marks upon it.

If the state department were to take up with other nations the question of abolishing not only the visa but the passport itself, and returning to the comfortable conditions of 1912, several hundred thousand American travelers would give three cheers for the enlightened secretary who could then show congress not only the iniquity of charging a $10 fee but the uselessness of the passport itself.

How to Keep Well By Dr. W. A. Evans

To the limit of space questions pertaining to hygiene and prevention of disease will be answered in this column. Personal replies will be made to inquiries, under proper limitations, when return stamped envelope is inclosed. Dr. Evans will not make diagnosis or prescribe for individual disease.

[Copyright: 1930: By The Chicago Tribune.]

WHEN EYES AND EARS SLOW UP.

PRESBYOPIA is a well recognized condition of the eyes in people fifty years of age and older. In it there is a slowing up of the eye functions. The eyeball acquires some of the stiffening of age. It loses some of the elasticity of youth. The lens does not change shape readily, nor do the muscles of accommodation and their nerves act with the promptness to which we have been accustomed.

The tennis player cannot see the ball the instant it leaves his opponent's racket and size up where it is headed for. The baseball fielder cannot judge liners and flies seemingly by intuition as he did in his younger days. The golfer needs the services of a young caddy to tell him where his drives land the ball. All of this is generally known. What is not so well known is that there is a similar condition of the ears and hearing which develops at about the same time of life. The man who has it can hear pretty well when he gets set for it. When his hearing is tested he generally comes out very well. If he is a railroad man and therefore subject to periodic testing, he generally gets a card showing "hearing good." The use of modern electric apparatus for measuring hearing does not change the satisfactory report that this type of man is in the habit of getting. And yet, the functions of the ears "slow up" and "stiffen up" in men forty years of age and over.

There is an unnamed condition of the ears which corresponds to presbyopia of the eyes. When a man with this condition sets himself to hear he meets the requirements. With his attention concentrated on sounds he can pick out waves over a range that is about normal. He can locate, detect and differentiate sounds about as well as he once did. But when he is not set for it the story is different. His failure to pick out sounds that catch him unawares causes such a man to think himself deaf. He has a hearing test and comes away reassured. In spite of this his daily experience tells him his hearing is not as good as it once was. The fact is that while he has no organic ear trouble, he does have a condition of the ears similar to presbyopia of the eyes, a stiffening and slowing of the muscles and joints and other parts which participate in the process of hearing.

WHERE TO DODGE RAGWEED.

D. H. M. writes: What parts of the U. S. do people subject to hay fever [ragweed, specifically] not have this disease?

What about the Willamette valley of Oregon?

REPLY.

The reports on ragweed for the section east of the Rocky mountains are better than for those west thereof. To escape ragweed pollen one must go to South Florida or to the arid west.

Write to the health commissioner of Oregon and of Portland for information about ragweed in the Willamette valley.

NOBODY KNOWS THE CAUSE.

Mrs. A. L. C. writes:

1. I have a fatty tumor under the arm. I would like to know what causes this.

2. Can a fatty tumor be cured by X-ray? Is an operation necessary for cure?

3. Do they come back if taken care of?

4. Do they cause any harm if not taken care of?

REPLY.

1. Nobody knows.
2. Operation is the only cure.
3. No.
4. Fatty tumors are almost harmless. They may get in the way or they may be infected, but accidents are liable to happen to any tissue.

MAY HAVE TWO CAUSES.

S. K. writes: My baby is 10½ months old. Her urine smells like ammonia. Is there anything I can do for it? Have tried to give her plenty of water, but that does not seem to help.

REPLY.

There are two unrelated causes of this. If soap is left on the diapers by the laundry this odor may develop. If the baby is on a diet that is too rich this odor may result. Too much cream in the milk or too much milk may cause a tendency to acidosis which shows itself by this ammonia odor.

FRIEND OF THE PEOPLE

Letters to this department must be signed with names and addresses of writers.

INSURANCE QUERIES.

Chicago, April 11.—[Legal Friend of the People.]—(1) I left my insurance to my son who died. Is his son entitled to any share in the insurance? (2). My wife was killed. Are her sons entitled to a full share of the insurance I received?

R. M. S.

1. Depends on the wording of the policy. From what you state, it seems probable that the son would not share. 2. See 1.

TRIBUNE LAW DEPARTMENT.

PRIVATE EYESORE.

Chicago, April 22.—[Friend of the People.]—The vacant lot on the southeast end of the 7200 block of Morgan street is an eyesore to the neighborhood. Lumber has been piled there for months and boys who play in the lot have started bonfires with throwing pieces all over.

T. M.

Report is made that this is private property used by a contractor for the storage of building material. There is no violation of any city ordinance.

JOSEPH J. BUTLER,
Deputy Superintendent of Streets.

DEMURRING TOO LATE.

Chicago, April 9.—[Legal Friend of the People.]—Last year I worked in the southern part of the state for nine months, during which time my brother, living in Cook county, lent me his car. The tax assessor of the southern county sent me a personal property tax for the car, knowing it belonged to my brother. I have no personal property except clothes and inexpensive jewelry. (1). Do I have to pay that tax? (2). Can he seize the few things I have and sell them?

D. L. J.

1. You could have made effective objection at the proper time, but apparently it is too late now. 2. Yes.

TRIBUNE LAW DEPARTMENT.

A LINE O' TYPE OR TWO

How to the Line, let the quips fall where they may. R. A. A.

AND, SPEAKING OF WHISKERS—

Far be it from us to tell that master of statecraft, James Hamilton Lewis, sah, how to run his campaign, but may we not mention, Colonel, that it might not be a bad idea to flood the state with a picture of the late Gambrinus, who was king in Brussels away back in the thirteenth century? It would not seem at first glance that a king of Brussels in the thirteenth century would have much to do with the November election in Illinois, in the year of grace 1930. But wait! Likewise, hold everything! Old Gambrinus was not only king of Belgium but likewise of beer; in fact, he invented that delectable beverage, and is usually pictured sitting on a beer keg hospitably holding out a glass of amber colored foaming beer.

And here's the point: Gambrinus had whiskers; James Hamilton Lewis, sah, has whiskers. Jim Ham's whiskers are much lovelier and more inspiring than the lace curtains that adorned the face of Gambrinus, but there is a striking resemblance. And Gambrinus, dead and gone these seven hundred years, is going to cut quite a figure in the election in Illinois next fall.

He invented beer, did Gambrinus, and there are many who through the long hot days of summer will remember fondly that delectable beverage. While the campaign is waging furiously they will think with tears in their eyes of the old days when beer was brought to them in ice cold glasses covered with bewitching frost, and how the thick white foam was piled high on the top of the glass and through the glass itself one caught the golden tint of lovely beer. And they raised their glass and said "Prosit," and lightly blew off the beautiful foam, and then—ah, Jim Ham, were the election only held on a hot day in July or August instead of along in cold, dreary November—tck! tck! tck!

THE NEST BUILDER.

The stunted lilac in the littered yard
Is slender-pointed with one fragrant spire
From the green bough on a slow-dying tree
A bob-o-link drops a shattered song of fire.

In a bare room, where high and grimy walls
Pattern in spreading spots of still decay
With bits of yellowed lace, a broken fan
She sits remembering springs of yesterday.

The fumbling fingers wander here and there
Through drawer and box, then dart in sudden quest,
And in the squalor of a lodging-house
She builds again a long deserted nest.

NYLEHTA.

"SO YOU HAVE a new automobile," sneers M. X. Q. "Well, it goes without saying that it was paid for by the League Opposed to the 18th Amendment." In the first place, M. X. Q., "the League Opposed to the 18th Amendment" hasn't paid a nickel on our car. And in the 4th place, or maybe the 5th, we haven't got a car. And in the 10th place we've never had a car. And in the 15th place we may never get one. And, finally, dear M. X. Q., go wash your face. However, your idea is not so bad now that we think it over.

AFTER CONSIDERING carefully the list of five hundred books contributed by the kind-hearted booksellers to the bookless White House, we wonder why they left out the thrilling tomes that unmistakably go with the 500 books named "How to Know the Wild Flowers," "Little Rollo in Europe," "Elsie Dinsmore in Camp," "Frank on the Lower Mississippi," "Report of the U. S. Forestry and Fisheries Commission, 1849 to 1880," and "Fifty Favorite Receipts for Cooking Fish."

Gosh! How Time Flies!

(Glimpsed by Bernice in the Chicagram.)

But two years rolled down her cheeks,
and for a moment the street was a blur.

IT WAS APRIL yesterday all the forenoon. And then old March, who left his toothbrush, or his bedroom slippers, or something like that when he went almost two weeks ago, came back to get his things. He didn't seem able to find them, for he was nosing around late in the afternoon. Hope he gets his property and clears out and stays out. Doggone guests who are always coming back after something they left.

WHAT A FINE IDEAH! Philadelphia is going to buy Hog Island from the government. We don't know, but we suspect that dear old Philadelphia is going to use it as a fitting place to send all its motor road hogs, street car hogs, end seat hogs, and hit-and-run hogs. And we hope they're sentenced to Hog Island for life.

OH, MR. FORBES, YOU DON'T KNOW THOSE BOYS.

B. C. Forbes says that automobile salesmen should get to work selling cars instead of wasting their time complaining how hard times are. Oh, B. C. Forbes, you don't know automobile salesmen. You let it be known that you're slipping for a new car, and, boy, you'll see some work that is work. Why, we just happened to mention, in the most casual sort of way, the other day that we might, just might, mind you, buy an automobile, and do you know that simply watching twenty or thirty automobile salesmen work has tired us so that any day now we're going to ask for a three months' holiday. We're that worn out we've got to have a rest, a good three months' rest, preferably in the Channel Islands, before we'll be one-half of one per cent ourself again. And all from just watching automobile salesmen trying to sell us an automobile. Believe us, Mr. Forbes, the most hard working people in these United States in this oh-well-the-old-bus-will-do-another-year era are automobile salesmen. Don't let 'em fool you.

LAGNIAPPE.

TOM EDISON, the w. k. wizard, after visiting some of the new squawkies, has discovered that the "It" girl is all right until she starts talking, and then Tom grabs his hat and hastens to the nearest exit. Ah, Thomas, great discoverer of marvelous things though you are, you are just about three jumps behind us. We long ago discovered that the "It" girl gave us a sudden and distinct pain in the neck.

OUR DELEGATES to the London naval parley are getting ready to return home. They are still struggling earnestly for world's peace, but it must not be forgotten that the baseball season opens next week.

R. H. L.

THE PARACHUTE THAT FAILED

DON'T YOU WORRY — I'LL FIX EVERYTHING FOR YOU TO GO UP AGAIN.
PLANS FOR THE NEXT CONFERENCE
PACIFISTS
THE WORLD
FLOP OF LONDON NAVAL CONFERENCE

FROM THE TRIBUNE'S COLUMNS

65 YEARS AGO TODAY

APRIL 12, 1865.

THE NEWS.—A very heavy storm east of Toledo last night cut off our dispatches in the middle. At some stages of the war such an interruption would have caused painful anxiety, but with the general in chief of all the southern armies, the rebel army of Virginia, three lieutenant generals, nineteen major generals, sixty-one brigadiers, and privates ad libitum at our disposal, our readers will undoubtedly be patient. Two reports of Johnston's movements come to us: One that he is retreating towards Virginia to join Lee, and another that he has surrendered to Sherman.

WASHINGTON.—Physicians who have most carefully examined Secretary Seward's case have come to the conclusion that he cannot recover from his injuries.

NEW YORK.—The Herald's Washington special says prominent rebels—probably Judge Campbell and Mr. Hunter—are soon expected in Washington in connection with the business of restoration.

WASHINGTON.—The state department has grounds to believe the British government will revoke the recognition of belligerent rights to the confederacy on receipt of the President's proclamation closing certain southern ports and declaring the blockade at an end.

NEW YORK.—The Evening Post's Washington special says: "A severe fight took place yesterday in Fairfax county between rebel troops sent out by Lee after the evacuation and a portion of our troops in that vicinity. The rebels were defeated and dispersed."

30 YEARS AGO TODAY

APRIL 12, 1900.

LONDON.—Suspicion that the Boers who have been encamped in the Biggarsberg range ever since the relief of Ladysmith and have started out to force Gen. Buller into a fight is confirmed by dispatches regarding the engagement on April 10 at the Sunday river camp. There the Boers began by shelling the British with a six pound gun mounted on one of the spurs of Biggarsberg. Gen. Buller replied with his big guns and rifle fire, but so far as is known little damage was done by either side.

WASHINGTON.—The house passed the Foraker Porto Rican bill by a vote of 161 to 153 and the measure now goes to President McKinley, who will sign it without hesitation and thus end the long dispute on the subject. Nine Republicans, including Lorimer and Warner of Illinois, voted against their party on the bill.

CHICAGO.—Timothy D. Hurley was appointed chief probation officer of the Juvenile court.

10 YEARS AGO TODAY

APRIL 12, 1920.

CHICAGO.—Terms of settlement of the Chicago switchmen's strike were offered by President John Grunau of the Chicago Yardmen's association. The terms demand recognition of the association as a representative switchmen's union, an eight hour basic day, and a wage scale of 95 cents to $1 an hour. Meanwhile the strike situation in the east took on a more serious aspect when trainmen in several districts joined the walkout of the switchmen.

PARIS.—The Parisien says it learns that four small French gunboats armed with machine guns have left Cherbourg for the Rhine, where they will supervise the river.

WASHINGTON.—George Creel, head of the wartime committee on public information, is charged in a report to congress of the joint committee on printing with reckless extravagance in the administration of propaganda periodicals and press agenting activities. The committee has compelled the administration to abandon publication of 113 of 226 periodicals at a saving of $1,200,000 annually.

DUBLIN.—A huge crowd assembled before the gates of Mount Joy prison and recited the rosary in Irish for the hunger strikers. Father Carolan participated and was admitted to see his brother, Councilor Carolan, Sinn Fein member of the Belfast corporation, who, with Alderman McCabe, is considered to be in the most serious physical condition. Soldiers with an armored tank were keeping order.

VOICE OF THE PEOPLE

Writers should confine themselves to 200 or 300 words. Give full name and addresses. No manuscript can be returned. Address Voice of the People, The Tribune.

DRYS NOMINATED.

Chicago, April 10.—In your editorial of April 6, the second paragraph reads as follows: "It is because we believe this [what you call organized bigotry] to be the paramount issue in the Republican congressional primary that THE TRIBUNE indorses for congressmen at large Stephen A. Day and Edward J. Hargrave." Further on in this same editorial you also indorse Col. Ashbel V. Smith, Ernest L. Kreamer, Harry L. Brin, and James C. Moreland, because of their wet declarations. You state that the reaction against reformism is increasing in "scope and force." You like to give prominence to the Literary Digest straw poll as well as to the straw vote of the various colleges showing just how wet things are. Even in this morning's issue you rave about the 100,000 women that Mrs. Sabin and Mrs. Norton have enrolled in the wet ranks. Any thinking person could give these ladies the names of organizations who could supply them with a million names of women to help their wet cause.

Well, Mr. Tribune, on Tuesday, April 8, we had a real, legitimate, fair and square election, and it makes me smile as I write it, but Mr. Day and Mr. Hargrave and Mr. Smith and Mr. Kreamer and Mr. Brin and Mr. Moreland were not in the money. Every last one of your wet paramount issue champions were "also rans" and most of them poor ones at that. Now try to laugh that off, and keep on kidding yourself and some of your readers that everything is "all wet," or begin to dig up a lot of allbis, as I anticipate that a lot of your wet correspondents will do. I imagine you are going to find it hard to explain just why the people did not want wet champions, since you have gloated so much over the phoney straw votes. The proof of the pudding is in the eating thereof.

C. HAWTHORNE.

ACCURACY OF A STRAW POLL.

Chicago, April 10.—Why can't the disgruntled drys stop hen-pecking the Literary Digest? Do they want to hand pick every recipient of a straw vote ballot as they do candidates for federal judgeships?

Getting two million names is a wholesale job, and the phone books and motor car registrations come closer to being representative of the whole country than any other lists available on a wholesale basis, even though most telephones and automobiles are listed under men's names. City directories would give full representation to women, but would exclude everybody in the small towns and on the farms and this would involve much greater error than the sex inequality.

The history of woman's suffrage shows that women vote about the same as men, and the history of Literary Digest polls shows that the lists used reflect with amazing accuracy the sentiment of the country. Instead of complaining, the drys should be thankful that it is only a straw vote and not an official ballot on Volstead repeal.

W. B. JOHNS.

EAST AND WEST.

Chicago, April 9.—Seldom is such historical charm displayed in any two nations, so far apart, and yet so near together, as is shown in the coincidence happening of the naval parley in London and the passive resistance of Mahatma Gandhi in India.

Consider the plight of the Mahatma, very well regarded by some hundred more millions of people, without an army and navy, but possessed of centuries of philosophy. The persons in India who do not like British rule probably are no more numerous than the population of the British Isles, while the people of Russia who wish Britain ill in India are in excess of the white population of Britain and the dominions overseas. The differences in the sides of the question are made up by the British navy, Tommy Atkins, and Vickers, Ltd., to say nothing of the Armstrongs.

At the time of the American revolution the population in the colonies was around 3,000,000. An official historian of the British war office has said the population of the British Isles was then about 10,000,000. Only about half of the colonists were for the revolution, and not by any means all of the partisans nor all of the Britons were against the American colonists, before France and Spain also attracted England's attention during the American revolution.

In those days, too, the French and English divided up a good bit of India that had grown as the result of the commercial outposts and two aggressive clerks, Robert Clive and Joseph Dupleix. So Britain swallowed up France's portion of India and later the crown replaced the British East India company. On both sides, French and English, native troops engaged outnumbered the French and the British.

Under British rule in India now are some 400 native states. Sometimes it would seem that an army and navy become at a cheaper price than is paid in Nirvana.

J. C. CARROLL.

MEXICAN LABOR.

Marshalltown, Ia., April 7.—A spectacle seen passing through this city today: Ten car loads of Mexicans, men, women, and children, being transported to beet fields in Minnesota! And everywhere in this and other states native born Americans asking for work!

H. A. WILEY.

THE WISDOM OF SOLOMON.

TORREON, Coahuila, Mexico, April 7.—In your issue of April 4 I note that according to the "Ferth Nagast" on file in the family archives of the late queen of Abyssinia that five days and nine months after the queen of Sheba returned home from her visit with King Solomon she gave birth to a son and that the king acknowledged the child.

Seems to me that old King Sol was not so wise after all and that the queen put something over on him.

H. H. MILLER.

THE HAPPY FISHERMEN

[Columbus Dispatch.]

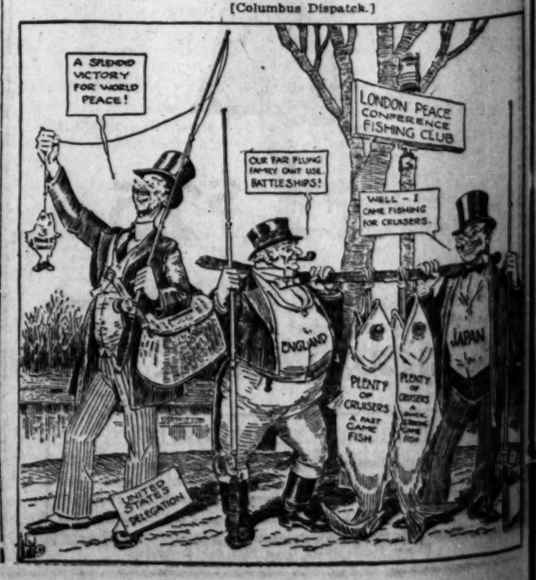
A SPENDID VICTORY FOR WORLD PEACE!
LONDON PEACE CONFERENCE FISHING CLUB
OUR TAR FLUNG IN'T OUT USE BATTLESHIPS!
WELL — I CAME FISHING FOR CRUISERS.
ENGLAND
PLENTY OF CRUISERS A FAST GAME FISH
PLENTY OF CRUISERS A QUICK, ALMOST GAME FISH
JAPAN
UNITED STATES DELEGATION

PURVES FOUND GUILTY; GETS 14 YRS. FOR MURDER

Killer May Not Push Fight for New Trial.

CRIMINAL COURT.

Stanislaus Bieniekiewicz, larceny, sentenced to 1 to 10 years in Pontiac reformatory by Judge D. J. Normoyle.

Joseph Lydon, robbery, sentenced to 1 year to life in the penitentiary; Daniel Chaney, assault to murder, sentenced to 1 to 14 years in the penitentiary by Judge John F. McGoorthy.

(Picture on back page.)

Neville Purves, former business agent for the Sign Painters and Bulletin Board Hangers' union, who was found guilty of murder by a jury in Judge Daniel P. Trude's Criminal court yesterday, may not press a motion for a new trial. Attorneys Harry Levy and Emmet Byrne, who defended Purves, said they were satisfied, because the jury recommended a sentence of 14 years, the lightest punishment possible for murder, and that their client indicated to them that he, too, was satisfied and might decide not to fight the case any further.

Purves shot and killed Edward J. Tracey, who had succeeded him as business agent in the union. The men were boyhood friends, but bitterness developed between them when they became rivals for the post of business agent in the same union. Purves, according to the testimony for the state, walked into the Club Arlington, at 1111 West North avenue, early in the morning of Nov. 24, 1929, and without any provocation fired four shots into Tracey's body.

Pleads Self-Defense.

Purves, however, had told the jury that he shot in self-defense. He contended that Tracey had displayed a revolver and threatened him, but no witness corroborated his story, which was in direct conflict with the testimony of Policeman Thomas A. McGoffey. The latter was in the club with his wife and witnessed the shooting and arrested Purves as he fled to the street.

The jury reached its verdict shortly after 1 o'clock yesterday afternoon. The jurors had deliberated since 9 o'clock on Thursday night.

Jurors Make Compromise.

Assistant State's Attorneys Walker Keefe and John Hampton had asked for the death penalty, characterizing the killing as a "cold-blooded, unpremeditated murder." The jurors, however, shortly after they began their deliberations, were 7 to 5 for conviction and finally compromised on the minimum punishment. At no time was the death penalty seriously considered, the jurors reported.

Mrs. Margaret Shevlin Tracey, sister of the dead labor agent, and several other woman relatives wept as the verdict was read. They refused, however, to comment on the recommendation of the jurors.

SHOE MANAGER OF SHOE STORE.

L. Benn, 8756 West 15th street, was robbed of $206 yesterday by a bandit who held him up in the Regina Shoe store, 4739 South Ashland avenue, of which he is the manager.

REDS CONVICTED OF INCITING RIOT; TALKIES BARRED

Foster and 4 Aids May Get Six Months.

BY TOM PETTEY.

[Chicago Tribune Press Service.]

New York, April 11.—[Special.]—William Z. Foster, number one communist, and four of his lieutenants who helped to usher in March with a Red riot in Union square will be among the "stay at homes" at the scheduled May day demonstration. Mr. Foster and his aids were found guilty this afternoon of "inciting a riot, unlawful assembly and of constituting a public nuisance." A further charge of felonious assault remains to be tried.

The trial of the Red leaders who spoke so courageously from the center of a milling mob last March 6 urging their followers to march on city hall and then ducked into a subway entrance when the police began to swing blackjacks was held before three special session justices with Police Commissioner Whalen as the star witness for the prosecution.

To Be Sentenced Next Week.

Mr. Foster, Israel Amter, Robert Minor, Harry Raymond and Joseph Lester, the "lost leaders" will be sentenced next week. They may go to jail for six months.

It became evident early in the one day trial that the communists were on the losing side when Judges Max Solomon, Daniel F. Murphy and James J. McInerney put their heads together and decided the courtroom could not be turned into a movie theater.

Sound pictures of the battle of Union square showing Mr. Whalen's shock troops wading in and recording the squeals of the fleeing Reds were the ace up the communistic sleeve.

A Poor Day for Martyrs.

With the picture testimony ruled out, the communists were caught without any defense to speak of, for at least one hundred thousand persons heard them urge the march on city hall. None of the witnesses on either side was permitted to tell of individual or collective blackjack waving and the victims did not have an opportunity to discuss even their wounds. It was a very poor day for martyrs.

Commissioner Whalen, clad in a blue suit, blue shirt, blue tie and a fading coat of tan, told what happened "after the speaking."

EASTER BAGS

Frederic's
PEARL SHOP
FASHION JEWELERS
ELEVEN EAST WASHINGTON

SMART NEW

Frederic's "talked-about" bags

$5

You'll talk about them, too, when you choose yours from among these typical Frederic's bags—more than 100 styles! Modish snakeskin, calfskin, tweed, crepe, fancy silk! In all the favored Spring colors! Splendid values!

See our East window display

Now featuring the new Park Lane Vanity of calfskin or fabric, with fittings in three clever compartments

$7.50

CAPITAL.....$3,000,000
SURPLUS..... 1,500,000
RESERVES.... 600,000
$5,100,000

CHECKING ACCOUNTS
SAVINGS ACCOUNTS
REAL ESTATE LOANS
INVESTMENT BONDS
TRUSTS—SAFE DEPOSIT

Now Open to Serve the Public

ORGANIZED by competent and experienced bankers—located in the center of the loop district—with sufficient capital to handle the largest accounts—this bank is now open to serve the public in a manner which depositors will appreciate and commend.

Officers

HENRY S. HENSCHEN, President
ADOLPH LINDSTROM, Vice President
HAROLD G. TOWNSEND, Vice President and Trust Officer
EDWARD A. SCHROEDER, Vice President and Cashier
T. H. JENKINS, Assistant Trust Officer
DELANO C. LETTS, Vice President
PHILIP WEINHEIMER, Assistant Cashier
OLIVER W. REESE, Assistant Cashier
OLAF J. JORGENSEN, Assistant Cashier

Board of Directors

WALTER S. AAGAARD, Investment Banker
W. L. ABBOTT, Chief Operating Engineer Commonwealth Edison Co.
S. A. BENNETT, Secretary Wilson & Bennett Mfg. Co.
HARRY W. BISHOP, President Bishop Lumber Co.
HENRY S. HENSCHEN, President
GEORGE A. HUGHES, President Edison General Electric Appliance Co., Inc.
ADOLPH LINDSTROM, Vice President
FRANCIS E. MATTHEWS, General Counsel Utilities Power & Light Corp.
ROY O. NEREIM, President Puritan Silks Corp.
THOMAS M. PLETCHER, President Q. R. S.-De Vry Corp.
FRANCIS J. PLYM, President Kawneer Company
J. A. O. PREUS, Vice Pres. W. A. Alexander & Co. Former Governor of Minnesota
EDWARD A. SCHROEDER, Vice President
PAUL SCHULZE, President Paul Schulze Biscuit Co.
J. P. SEEBURG, President J. P. Seeburg Corp.
E. P. STRANDBERG, President E. F. Strandberg

Your Business Invited

Chicago Bank of Commerce

Chicago Bank of Commerce Building
(FORMER UNION TRUST BUILDING)
DEARBORN AND MADISON STREETS
Telephone Dearborn 9200

UNDER THE DIRECT SUPERVISION OF THE STATE OF ILLINOIS

MARSHALL FIELD & COMPANY

Now That The Primaries Are Over

It's Time To Take Your Stand On:

Scarfs

Pointed Fox is a sure winner. Smart to wear with your Spring suits.

$52.50 up

Sixth Floor, North, Wabash

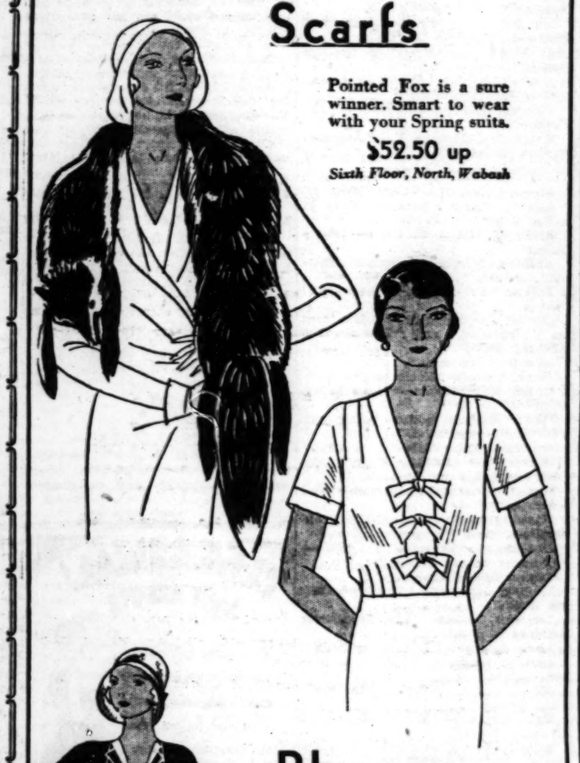

Blouses

The one sketched in white, eggshell and rose. 34 to 46. Also others at

$5

Sixth Floor, Middle, State

Capes

Cape Dress

Detachable cape. Black, commodore, green, Patourose, red. 13, 15, 17.

$16.50

Junior and Petite Misses' Dresses Sixth Floor, South, State

Cape Sleeved

print dress. In several prints with dark backgrounds. 14 to 20. Priced

$17.50

Misses' Dresses Sixth Floor, South, State

Cape Coat

in black or navy Patrella cloth. A smart coat and unusual in quality, at

$50

Women's Coats Sixth Floor, North, State

Also in the Evanston Store and West Suburban Store, Oak Park

The Moderately Priced Dress Section
SALE OF NEW SPRING DRESSES
$25 $35 $45
ON THE SIXTH FLOOR, NORTH, WABASH

MARSHALL FIELD & COMPANY

EVANSTON STORE CHURCH AND SHERMAN · STATE WASHINGTON RANDOLPH · WABASH · WEST SUBURBAN STORE LAKE AND HARLEM, OAK PARK

The 4th Floor Takes Honors in the Easter Parade!

Here's where all the young people gather before they step out into the world. From the wee beginner to the tall, sophisticated youth they come to the *Girls' Room* and the *Boys' Room* to find what the young world will wear in this very grand Easter parade.

Double Capes

make this silk ensemble very impressive. Brown, green, navy, polka dot dress with belted coat. 10 to 14, $27.50

GIRLS' ROOM, MIDDLE, STATE

Bolero Dress

with a very brilliant roman stripe belt in the Spanish manner! Navy, too, is so good this Spring. 8 to 14 years, $15

Cape Coat

There are so many nice things about Spring coats. This covert cloth coat is only one in a lovely group at $32.50

First Long Trousers?

. . . to magnify his sartorial splendor on Easter day. A 4-piece suit, tailored like father's. 14 to 18 years, $25

Knicker Suit

A really grand suit to wear in a grand manner. Boasting two knickers. 8 to 18 years, $20. Matching cap, at $2.50

Knickers, Informal

We couldn't keep this beloved outfit out of the Easter parade, it's so outdoorish! 8 to 18 years, $6.75. Sweater, $4.95

BOYS' SECTION, SOUTH, STATE

4 to 10 Topcoat

Smartly fashioned to his size and when he's older we have another just as splendid. The cap, $2.50—topcoat, $13.75

Today's Doings on the 4th Floor

Aviation... Mr. F. K. Colglazier of the International Air Races will talk this afternoon in the Toy Section.

Clowns... real ones from the Circus in our Toy Section. And a trained *Bunnie*... in the Infants' Section!

N. B.—SPECIAL EASTER CANDIES—THIRD FLOOR

MARSHALL FIELD & COMPANY

IN OUR BOOK SECTION

TODAY at 11:00 A. M.

CLARA E. LAUGHLIN

will talk on her new book

SO YOU'RE GOING TO AUSTRIA AND GERMANY

Thousands of people have good reason to thank Miss Laughlin for the delightful background she has given their European trips with her many authoritative books. Her new book, just published, is the result of extensive travel and investigation in all the fascinating parts of Germany. She covered 5,000 miles by motor, in 1929, gathering up-to-the-minute material. It will be well worth while for you to come in and listen to this entertaining and informing talker. Miss Laughlin will be glad to autograph copies of her book.

ON THE THIRD FLOOR

BOOKS

British Women Do Well with First Novels

Muriel Harris Winning About $5,000.

BY FRANK SWINNERTON.

LONDON. — [Special correspondence.]—An American publisher who has been in London during the last two or three weeks was telling me the other day that he had seen some exceptionally promising first novels by English writers; and it really seems as though we were being deluged with first novels. Not all of them are as good as one could wish, but I have been reading a number of them.

First of all, there is the prize winner in the Cape-Harper £1,000 competition. This competition was not specially for first novels, but the winning book happens to be a first novel. The author, Miss Muriel Harris, is a journalist on the staff of the Manchester Guardian. She writes very well, and her book is interesting. Another journalist is Miss Edith Brill, who has written a first novel called "The Mink Coat." This book is about a furrier and his family; it is very simple, very unpretentious, and a little "plano." The author is the wife of H. W. Timberley, a poet and field naturalist, and she, too, is engaged in work in Manchester.

Still a third journalist, and this time a very young one indeed, is Miss Mary Grigs, the author of "Bid Her Awake." I like the look of this book, for Miss Grigs has a very charming, light touch; and although her book is immature, that is a very good fault in a young writer. Miss Grigs is on the staff of the London Evening News. She seems to know something about studio life in Chelsea, and if she can get away from Chelsea, which is the home of the English dilettanti, she will very likely write a good novel as her power develops.

The author of "Archibald," calls himself "Frederick Markham," but that is not his real name. This book is about the advertising world, and contains a great deal of shrewd criticism of those who live in that world. Archibald himself is a go-getting advertiser, who secures a title for himself by means of war work, and who keeps out of the army, safe and sound through all the alarms of war. Mr. Markham is in the advertising profession himself, and he knows what he is talking about. He has also had some connection with the theater, so that "Archibald" is full of varied interest.

Mr. Guy Chapman, another "first novelist," already is well known in the literary world. He has been a publisher, and for some time acted as London representative for Alfred Knopf. He has done a great deal of editorial work, and is now, I believe, engaged with the publishing firm of Eyre & Spottiswoode. His book is about publishing, and about the war. But it is not a strictly autobiographical work, for the publishers described in "A Painted Cloth" are an old fashioned firm, product of several generations, and adapted by one go ahead member to the needs of the present day. There is much humor in the book, much scholarship, and much feeling. Besides being author and publisher and scholar, Mr. Chapman is the husband of Miss Storm Jameson, and is a charming, sensitive man.

Finally, I must mention a remarkable, but very imperfect and fragmentary novel called "Drift," by James Hanley. This is about an Irish family in Liverpool. It is by turn brilliant and terrible, feeble and vivid. The author seems to have been influenced both by James Joyce and by Dostoevsky; but he is not as good as either of his models.

MORE WHITE HOUSE BOOKS

New York, April 11.—[Special.]—Poetry, drama, books on science, sociology and arts, and volumes of juvenile appeal round out the library of 500 titles American booksellers are presenting to the White House. These titles appear herewith and compose the third and final installment of the list.

POETRY.

Boynton, Percy H., editor—"American Poetry."
Bridges, Robert, editor—"The Spirit of Man."
Drinkwater, Benet and Canby (editors)—"Twentieth Century Poetry."
Johnson, James Weldon, editor—"American Negro Poetry."
Lomax, John Avery, Ed.—"Cowboy Songs and Other Frontier Ballads."
Quiller-Couch, A. T., Ed.—"Oxford Book of English Verse."
Stevenson, Burton, Ed.—"Poems of American History."
Untermeyer, Louis, Ed.—"Modern American Poetry"; "Modern British Poetry."
Van Doran, Mark, Ed.—"Anthology of World Poetry."
Wells, Carolyn, Ed.—"The Book of Humorous Verse."
Burns, Robert—"Poems."
Benet, S. V.—"John Brown's Body."
Chaucer, Geoffrey — "Canterbury Tales."
Dante—"The Divine Comedy."
De La Mare, Walter—"Selected Poems."
Frost, Robert—"Selected Poems."
Goethe, Johann—"Faust."
Homer—"Iliad."
Homer—"Odyssey."
Jeffers, Robinson—"Roan Stallion."
Keats, John—"Poems."
Lindsay, Vachel—"Johnny Appleseed, and Other Poems."
Longfellow, H. W.—Poems.
Masefield, John—"Poems."
Masters, Edgar Lee—"Spoon River Anthology."
Millay, Edna St. V.—"Second April."
Milton, John—"Poems."
Neihardt, John G.—"The Song of the Indian Wars."
Riley, James Whitcomb—"Hoosier Book of Riley Verse."
Robinson, Edwin Arlington—"The Man Against the Sky."
Sandburg, Carl—"Selected Poems."
Shelley, Percy Bysshe—"Poems."
Tennyson, Alfred—"Poems."
Thompson, Francis—Poems.
Whitman, Walt—"Leaves of Grass."

DRAMA.

Moses, Montrose J., Ed.—"Representative Continental Dramas," "Representative British Dramas."
Quinn, Arthur Hobson, Ed.—"Representative American Plays."
Barrie, Sir James—"Plays."
Dunsany, Lord—"Five Plays."
Euripides—Electra, Trojan Women, and Medea.
Ibsen, Henrik—"Hedda Gabler and Master Builder," "Peer Gynt."
O'Neill, Eugene—"Anna Christie."
Rostand, Edmond—"Cyrano de Bergerac."
Shaw, George Bernard—"Man and Superman"; "Saint Joan."
Shakespeare, William—Plays.

SCIENCE—SOCIOLOGY.

National Geographic society—"Book of Fishes."
Chapman, Frank M.—"Bird Life."
Clendenning, Logan—"The Human Body."
Darwin, Charles—"Origin of Species."
Dorsey, G. A.—"Why We Behave Like Human Beings."
Eaton, Walter Pritchard—"Green Trails and Upland Pastures."
Eddington, A. S.—"The Nature of the Physical World."
Fabre, Jean-Henri—"The Life of the Spider."
Goldstrom, John—"A Narrative History of Aviation."
Helder, Charles Frederick —"Big Game Fishes of the United States."
Jeans, Sir James—"The Universe Around Us."
Lynd, Robert and Helen M.—"Middletown."
Maeterlinck, Maurice—"Life of the Bee."
Mathews, F. S.—"Field Book of American Trees and Shrubs"; "Field Book of American Wild Flowers."
McKready, Kelvin—"Beginner's Star Book."
Robinson, James Harvey—"The Mind in the Making."
Various contributors—"Nature of the World and of Man."
White, Gilbert—"The Natural History of Shelborne."

ARTS, FINE AND APPLIED.

Bulliet, C. J.—"Apples and Madonnas."
Caffin, Charles H.—"The Story of American Painting."
Carrick, A. V.—"Collector's Luck."
Casson, S.—"Some Modern Sculptors."
Cheney, Sheldon—"The Theater."
Dyer, Walter A.—"Early American Craftsmen."
Eberlein, H. D., and Abbot McClure —"Practical Book of American Antiques."
Gardner, Helen—"Art Through the Ages."
Holloway, E. S.—"American Furniture and Decoration."
Kimball, Fiske, and George H. Edgell—"A History of Architecture."
Krehbiel, Henry E.—"How to Listen to Music."
La Follette, Suzanne—"Art in America."
Mather, Frank Jewett—"History of Italian Painting."
Mumford, Lewis — "Sticks and Stones."
Newton, A. Edward—"The Amenities of Book Collecting."
Rolland, Romain—"Beethoven, the Creator."
Tallmadge, Thomas E.—"Architecture of America."

JUVENILE BOOKS.

Alcott, Louisa M.—"Little Women."
Aldrich, Thomas Bailey—"Story of a Bad Boy."
Andersen, Hans Christian—"Fairy Tales."
Arabian Nights—[Laurence Housman, editor.]
Barrie, Sir James—"Peter and Wendy."
Carroll, Lewis—"Alice's Adventures in Wonderland" and "Through the Looking Glass."
Collodi—"Pinocchio."
Defoe, Daniel—"Robinson Crusoe."
Dodge, Mary Mapes—"Hans Brinker."
Field, Rachel, editor—"American Folk and Fairy Tales."
Grimm—"Fairy Tales."
Harris, Joel Chandler—"Uncle Remus: His Songs and Sayings."
Hawes, Charles Boardman—"The Mutineer."
Hawthorne, Nathaniel—"The Wonder Book" and "Tanglewood Tales."
Hutchinson, Veronica S., editor—"Chimney Corner Stories."
James, Will—"Smoky."
Kipling, Rudyard—"The Two Jungle Books."
Lagerlof, Selma—"The Wonderful Adventures of Nils."
Lang, Andrew—"Blue Fairy Book."
Lofting, Hugh—"The Story of Doctor Dolittle."
Milne, A. A.—"When We Were Very Young."
Pyle, Howard—"Merry Adventures of Robin Hood."
Seton, Ernest Thompson—"Wild Animals I Have Known."
Spyri, Johanna—"Heidi."
Stevenson, Burton E., editor—"Home Book of Verse for Young Folks."
Sweetser, Kate—"Famous Girls of the White House."
Swift, Jonathan—"Gulliver's Travels."
Synge, M. B.—"The Book of Discovery."
Verne, Jules — "The Mysterious Island."

Chicago Book Auction Sales Will Start Among Collectors

An extremely interesting book auction will be held on Monday evening, April 21, in the Fine Arts building. The directing committee consists of Oliver R. Barrett and Paul Steinbrecher, two of the more important collectors in America—whom we are fortunate to have as Chicagoans—and Walter Hill, Wright Howes, and Franklin J. Meine, collectors and dealers in rare books. The committee has gathered together 242 items of Americana, autographs, modern first editions, fine press books, manuscripts, bindings, broadsides, and valuable historical documents and association copies. They will all be offered at unrestricted auction and whatever profits accrue from the sales will be shared by the owners of the items offered. Chicago is to take its place with New York as a book auction center if this first attempt proves successful. There is priceless material in Chicago and collectors always are, as every one knows, exchanging, buying, selling, even changing the character of their collections. Some of the items in this auction are almost unique—one of two known copies of the Scammon reports, for instance, and a letter signed by Washington. It is hoped to make a regular affair of the Chicago book auctions. Middle western collectors certainly will welcome them.

* *

Widow of M. B. Madden Writes Poetry Collection

"Lyrics of Family Life" is a collection of poems from the pen of Josephine Smart Madden, widof of Representative Martin B. Madden. The poems were written over a period of thirty years, beginning with one about a trip to Europe in 1897 and ending with "The Vacant Chair" written for Christmas day, 1928. Family photographs illustrate the volume. It is dedicated to the memory of Mrs. Madden's husband.

* *

Riding to Hounds.

"Let's Ride to Hounds" [Derrydale Press] is a book of instruction, in very pleasant language, and of reminiscences of some one who chooses to call himself "Anole Hunter."

BEST SELLERS OF THE WEEK

FICTION.

"The Woman of Andros," by Thornton Wilder.
"Cimarron," by Edna Ferber.
"Exile," by Warwick Deeping.
"Long Hunt," by James Boyd.
"Young Man of Manhattan," by Katharine Brush.
"Golden Dawn," by Peter B. Kyne.

NONFICTION.

"Byron," by Andre Maurois.
"Treatise on the Gods," by H. L. Mencken.
"The Rise of American Civilization," by Charles and Mary R. Beard.

All Books' Art Biography Drama Fiction Poetry Travel

BRENTANO'S

Pittsfield Bldg., 63 E. Washington St. Randolph 4580

Now Boccaccio's Stories Are Told in 1930 Yankee

A new edition of Boccaccio's "Decameron" will be issued to the members of the Limited Editions club for April. It is a new translation by Frances Winwar, author of "The Golden Round," etc.

The first translation of the Decameron into English was made by John Payne in 1620 and this always has been treated as the standard translation. J. E. Rigg did a new translation for the Navarre society thirty years ago.

The Limited Editions club felt that the Payne translation was in an English so archaic that it is difficult to read, and the Rigg version was stilted and pedantic.

So they had a new translation made into conversational American, which, they felt, more nearly approached the original work in feeling, as that was done in the Tuscan vernacular and not in pure Italian.

BEGGARMAN by JANE ABBOTT

Two girls, half-sisters, who loved the same two men!—Alice rich, Shorie poor and jealous. And the two men—Sidney a rising young lawyer and Jude "that beggerman" who runs a milk-route.

$2.00

LIPPINCOTT
Washington Sq. Philadelphia

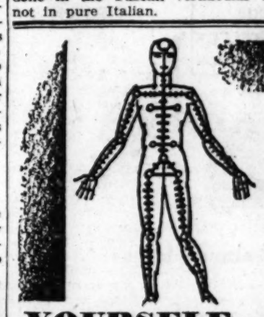

YOURSELF Inc.
—The Story of the Human Body
by Adolph Elwyn

DO YOU KNOW
that the human body is a mighty empire peopled by countless citizens far outnumbering the population of the whole earth?
that there are carpenters, masons, engineers, factory workers, government officials, policemen, all the specialized artisans of a highly organized society within yourself?

Mr. Elwyn's fascinating book will take you on a tour through the Body Commonwealth, introduce you to the important citizens, and reveal their habits, home life, central government and foreign relationships.

Profusely illustrated, $3.50

BRENTANO'S
Publishers New York

HARPER BOOKS

STEPHEN ESCOTT
By LUDWIG LEWISOHN
"As a modern sex treatise it is splendid. As a novel it has distinction and interest . . . written without pretense, clearly, simply and with a very real psychological understanding of the sex relations and sex hunger."—*Thyra Samter Winslow*
9th printing $2.50

MATA HARI: COURTESAN AND SPY
By MAJOR THOMAS COULSON
"Major Coulson could not haye improved upon the present book as an expose of espionage in time of war. It is utterly convincing and contains as much action as a first-class adventure novel."
Second Printing *N. Y. Herald Tribune* $3.00

TURN BACK THE LEAVES
By E. M. DELAFIELD Author of "JIM"
"A remarkable book. The author's style is direct and unadorned and wholly suited to the rapidity of action. The book has the inestimable merit of being always intensely and movingly interesting."—*N. Y. Herald Tribune*
3rd Printing $2.50

OL' KING DAVID AN' THE PHILISTINE BOYS
By ROARK BRADFORD
"Here those who chuckled over the first book about 'Ol' Man Adam' and who have sampled the richness of 'Green Pastures' may read anew about the 'Lawd's' efforts to improve the manners and condition of his earthly children."—*Harry Hansen* 3d printing $2.50

THE TICKER TAPE MURDER
By MILTON M. PROPPER
"The wealth of situations and the suddenness with which the clues leap out of the fabric will keep any reader entertained to the end."—*Robert H. Davis* in "Secret Orders." 4th Printing Sealed $2.00

HARPER & BROTHERS 49 East 33rd Street, New York

THE DOOR A MYSTERY NOVEL
MARY ROBERTS RINEHART

"100% suspense" says the N.Y. Herald Tribune of THE DOOR Mary Roberts Rinehart's greatest mystery! $2.00

The MENTAL MARVEL
By Fred MacIsaac

Read this amazing story of astonishing young Roger Thule, the mental marvel, who wagered $100,000 that Eloise Lane could not make him fall in love—and sought to whip the world's heavyweight champion.

AT ALL BOOK STORES
A McCLURG BOOK

NELSON EDITIONS

New Prayer Book and Hymnal
150 STYLES
Guaranteed Bindings
Ask for Nelson's and Get the Best
At All Bookstores

THOMAS NELSON & SONS
New York

GO TO CHURCH PALM SUNDAY

"And the multitudes that went before, and that followed, cried, saying, Hosanna to the son of David: Blessed is he that cometh in the name of the Lord; Hosanna in the highest."—St. Matthew xxi., 9.

REV. ORLANDO INGVOLDSTAD,
Pastor of Wicker Park Lutheran Church.

INDEPENDENT.

Chicago Ethical Society
The Studebaker Theater, 418 S. Michigan-av.
Sunday, April 13, at 11 a. m.
PROF. MAX C. OTTO
on
A CONTEMPORARY CRISIS IN RELIGION.

"Will the Saints Know Each Other in the Life to Come?"
The LAST of four pertinent QUESTIONS FOR THE PRE-EASTER SEASON BEING ANSWERED BY
REV. JAMES M. GRAY, D.D., LL.D., in the Moody Bible Institute AUDITORIUM,
N. La Salle-st. and Chicago-av.
Sunday, April 13, 3:30 P. M.
Congregational singing led by the Institute Chorus under the direction of PROF. T. J. BITTIKOFER.
THE PUBLIC CORDIALLY INVITED.

CHICAGO GOSPEL TABERNACLE
3100 NORTH ON CLARK ST.
Broadcast Over WJBT 10 a. m. to Midnite.
Daily Broadcast 7 a. m. to 8 a. m.
PAUL RADER
Speaks
3 P. M. AND 7 P. M.
Next Week.
PASSION WEEK PICTURES
Special
GOOD FRIDAY
"The Seven Last Words of CHRIST." A Cantata by the Chorus Choir [250 Voices]. Merrill Dunlop, Director.

MOODY MEMORIAL CHURCH
Clark and La Salle-sts. at North-av.
REV. W. B. RILEY, D.D.
Pastor of the First Baptist Church, Minneapolis, Minnesota.
An Outstanding Christian Leader, will speak
10:45 A. M. and 7:30 P. M.
Special Music.
Director, Prof. T. J. BITTIKOFER.
Organist, EDYTHE C. BITTIKOFER.
Ever welcome to this house of God are strangers and the poor.

VOLIVA
—ZION—
LORD'S DAY, APRIL 13.
ORCHESTRA HALL
AT 2:45 P. M.
DOORS OPEN AT 1:45 P. M.
Special Music by
ZION BAND [50 PIECES]
Zion White-Robed Choir [300 Voices]
Zion Orchestra.
Subject of Address:
"THE CLIMAX OF CREATION."
CENTRAL CHURCH
Orchestra Hall, 216 S. Michigan-av.
DR. FREDERICK F. SHANNON.
Sunday Morning, 11 o'clock.
Broadcast by WENR.
ALL ARE WELCOME.

METHODISTS.

First Church
"Chicago Temple"
Clark and Washington-sts.
Dr. John Thompson, Minister
10:45 A. M.:
"A KING INCOGNITO."
8 P. M.:
"A WOMAN'S BAD DREAM"
PALM SUNDAY MUSIC.
Arthur Dunham, Organist.

LUTHERAN.

PARK VIEW LUTHERAN CHURCH
Monticello and Elston.
Opening of new church 10:30
PASTOR FRETHEIM,
PARK VIEW CHOIR.
ROBERT LA MAR.
WICKER PARK
Hoyne-av. and Lemoyne-st.
Telephone Armitage 0263.
Orlando Ingvoldstad, Pastor.
Confirmation service at 10:30 A. M.
"Sons of God."

BAPTIST.

GREAT PRE-EASTER SERVICES
at
SECOND BAPTIST CHURCH
JACKSON-BLVD. AT LINCOLN-ST.
APRIL 13-20
[EXCEPT SATURDAY] AT 7:45 P. M.
REV. R. G. SCHELL, PREACHER
Sunday—DWIGHT EDRUS COOK, famous tenor.
Monday—PULLMAN QUARTET [President's Own].
Tues. & Wed.—MASON JUBILEE SINGERS.
Thur.-Sun. — ALEXANDER KAMINSKY, World Famous Russian Violinist.
WE INVITE YOU!

CATHOLIC.

PASSION SERVICES GOOD FRIDAY
12-3.
CHURCH OF ST. THOMAS THE APOSTLE
55th-st. at Kimbark-av.
Directed by
REV. L. F. DE CELLE
Pietro Yon's "Tre Ore," by choir of men's voices, under direction of Mr. Gene Dea.
All Welcome Regardless of Creed.
Masses on Easter Sunday at 6, 7, 8, 10, 11, and Solemn High mass at 12. Special Music.

OLD ST. PATRICK'S
ADAMS AND DES PLAINES.
Masses Every Sunday
3:30, 6, 7, 8, 9, 10, 11 and high mass with full choir at 12 NOON
MISSION CONDUCTED BY ORATE FATHERS
Sermons every noon and evening. All Catholics invited to all services. Two Hours of Agony on Good Friday, 6-8 p. m. Music by St. Patrick's full choir, every evening at 8 p. m.

HOLY NAME CATHEDRAL
735 NORTH STATE-ST.
George Cardinal Mundelein, ARCHBISHOP.
Sunday masses, 6-7-8-9-10. Solemn mass at 11, with male and boy choristers. Confessions 3 to 9:30 continuous on Saturdays.
HOLY WEEK
Mon., Tues., Wed., masses 6-7-8, and 12. Thursday, solemn mass at 10 a. m. Friday and Saturday, mass at 9 a. m. Tenebrae—Wed., Thurs., Friday at 8 p. m.

ST. PETER'S CHURCH
POLK AND CLARK STS.
Masses 5:30, 7, 8, 9, 10, 11:30 and 12.
LENTEN SERVICES:
Mass Every Week-Day at 7:30 Prev. WEDNESDAY 7:30 P. M.
Stations of the Cross and Benediction.
GOOD FRIDAY
Stations of the Cross.
12:10, 3 P. M., 5:15 and 7:30 P. M. Sermon and Veneration.

ST. MARY'S CHURCH
Wabash-av. at 9th-st.
PAULIST FATHERS
SUNDAY MASSES.
3, 6, 7, 8, 9, 10, 11.
SOLEMN MASS, 10 O'CLOCK.
PAULIST CHORISTERS

ST. JAMES' CHURCH.
Wabash-av. at 29th-st.
Masses—6, 7:15, 8, 9, 10:30, 12 noon. Low Mass—12:15 on Holy Days.
Lenten Services—Wed. and Thurs., 7:30 p. m. ALOYSIUS REINHOLD, O. S. F.
Three Hours of Agony. Good Friday evening, 6-9 P. M. with appropriate music.
REV. J. P. O'DONOGHUE, Pastor.

CORPUS CHRISTI CHURCH.
49th-st. and South Park way.
FRANCISCAN FATHERS.
Masses—6-8-10 and High Mass 12 noon.
Holy Hour—4-5 p. m. Lenten Services Wed., 8 p. m., Stations and Benediction. Sunday, 8 p. m. Stations and Sermon. Men's Retreat—Every Friday evening at Monday morning.
APPLY 115 W. POLK-ST.

OLD ST. JOHN'S
18TH AND S. CLARK-STS.
Sunday Masses—6:30, 8, 9:30, 11 and 12.
Monsignor William D. O'Brien, Pastor.

CHRISTIAN SCIENCE.

Churches of Christ, Scientist
Branches of The Mother Church, The First Church of Christ, Scientist in Boston, Massachusetts.
SUBJECT SUNDAY, APRIL 13.
ARE SIN, DISEASE, AND DEATH REAL?
SUNDAY, 10:45 A. M. AND 7:45 P. M.
WEDNESDAY 8 P. M.
FIRST CHURCH—4017 Drexel-blvd. Reading Room, 3839 Drexel-blvd.
SECOND CHURCH—Wrightwood and Fullerton-aves. Reading room, 2628 N. Clark-st.
THIRD CHURCH—2181 Washington-blvd. Reading room, 2921 W. Madison-st.
FOURTH CHURCH—Harvard-av. and 99th-st. Longwood-dr. Reading room, 9966 Western-av.
FIFTH CHURCH—4840-50 Dorchester-av. Reading room, 1379 Hyde Park-blvd.
SIXTH CHURCH—41321 Prairie-av. Reading room, 1128 E. 55. Michigan-av.
SEVENTH CHURCH—8318 Exchange-av. Reading room, 4753 Broadway.
EIGHTH CHURCH—4359 S. Michigan-av. Reading room, 112 E. 44th-st.
NINTH CHURCH—6154 Woodlawn-av. Reading room, 6253 Woodlawn-av.
TENTH CHURCH—5640 Blackstone-av. Reading room, 1500 Blackstone-av.
ELEVENTH CHURCH—2840 Logan-blvd. Reading room, 3059 Logan-blvd.
TWELFTH CHURCH—635 Grace-st. Reading room, 728 Grace-st.
THIRTEENTH CHURCH—10317 Longwood-dr., Sunday, 10:30 a. m. Reading room, 11041 Hale-av.
FOURTEENTH CHURCH—Somerset-st. and Paulina. Reading room, 1930 Monroe-st.
FIFTEENTH CHURCH—301 N. Central-av. Reading room, 5523 W. Lake-st.
SIXTEENTH CHURCH—7201 N. Ashland-av. Reading room, 7153 N. Clark-st.
SEVENTEENTH CHURCH—The Kenwood Temple, 332 W. Randolph-st. Testimony meeting Wednesday room.
EIGHTEENTH CHURCH—7262 Cottage Grove-av. Reading room, 2253 E. 71st-st.
NINETEENTH CHURCH—4540 Irving Park-blvd. Reading room, 4026 Irving Park-blvd.
Chicago Churches Maintaining Reading Rooms:
104 S. Michigan-av. 11 S. La Salle-st.
Radiocasting—Seventh Church. Sunday, 11 a. m. KYW-KFKX, 294 meters 1,020 kc.
Christian Science Lectures
By Members of the Board of Lectureship.
FIFTH CHURCH—Monday, April 14, 8 p. m. In church edifice.
EIGHTH CHURCH—Friday, April 18, 8 p. m. In church edifice.
SUBURBAN CHURCHES.
EVANSTON—First Church, Chicago-av. and Grove-st. Sunday services, 11 a. m. and 8 p. m.; Wednesday, 8 p. m. State Bank and Trust Company Building.
WILMETTE—First Church, Central-av. and 10th-st. Sunday, 11 a. m.; Wednesday, 8 p. m. Reading room, 1163 Wilmette-av.

PRESBYTERIAN.

"A Helpful Church in a Busy City"
Second Presbyterian Church
[Founded 1842.]
Michigan-av. at 26th-st.
[Any South Side car to door.]
WM. CLYDE HOWARD, D.D., LL.D., Pastor.
11 A. M.
"Trailing Clouds of Glory."
6:30 P. M.
"From Olivet to Calvary."
7:45 P. M.
"A Slave of the Cross."
LENTEN SERVICES:
12 Noon to 12:50 Daily.

This year the tide of travel swings back to Germany. Down the Rhine, through the Black Forest, past medieval Munich or gay Vienna, the wise traveler will go prepared to find the things he would most enjoy. He will realize that traveling the Clara Laughlin way saves time and bother and money.

SO YOU'RE GOING TO GERMANY and AUSTRIA
by Clara E. Laughlin

Miss Laughlin covered 5,000 miles, by motor, in 1929, gathering up-to-the-minute material for her new book. However you chart your course through Germany, all the essentials for your help are here: hundreds of suggestions on routes, hotels, and costs. Budapest and Prague are included. Illustrated, $4.00. *Just published.*

Former Books in the famous "So You're Going" series:
So You're Going to Paris
So You're Going to France
So You're Going to Rome
So You're Going to Italy
So You're Going to England
Each, pocket size, $3.00, except "So You're Going to France," which is $4.00.
Houghton Mifflin Company

James Oliver Curwood

has returned to his earliest scene, the modern underworld, in this story of Allan, the star crook, who went straight.

GREEN TIMBER
—an underworld war in the woods

James Oliver Curwood wrote more than thirty novels, including *The River's End* and *The Plans of Abraham*. His name has always stood for dashing new adventures, best-sellers!

In the cut-over lands of Michigan his old enemies tracked him down. But with the aid of his new friends he answered their demands with barking pistols. $2.00

DOUBLEDAY, DORAN

BAEDEKER

Baedeker Guides are the most up-to-date and detailed guide-books now published.
Essential titles from the long list:
Southern Germany including Oberammergau (new)...$5.50
Northern Germany.....$5.50
Germany, The Rhine.....$5.50
Berlin and Its Environs....$2.00
at all bookstores
CHARLES SCRIBNER'S SONS, NEW YORK

BAEDEKER

Just Out!

A romance of the days when men and women lived dangerously

A LADY of FRANCE
By Grace Stair

The story of the lovely Louise de Lamballe, most intimate friend of Marie Antoinette, and of the brilliant court life of Louis XVI : : :

At your bookshop, $2.50
F. A. STOKES COMPANY
Publishers : : : : NEW YORK

The Newest BOOKS
AT A SMALL RENTAL FEE!
A small rental for white book is in your pocket. Latest fiction and non-fiction. Nine clean books; prompt service; genuine courtesy.
THE BOOK CLUB
1819 EAST 55TH STREET

BOOK EXCHANGE
WE CAN'T WAIT!
OUR BOOKS MUST GO.
THOUSANDS FREE.
VALUES TO $3—9c. 170, 370.
COURSES.
BOOKS. LITERATURE.
LEGAL.
TECHNICAL.
MANUAL.
Home Training Courses.
Miscellaneous books in quantities.
As low as $5 per 100.
LEITER'S BOOK DEPT.,
SEC. 12, MAIN FLOOR.
STATE VAN BUREN, CONGRESS.

"Aphrodite," by Pierre Louys
Another lucky purchase of this famous classic at the regular $12.50 edition, with 8 full page illustrations enables us to offer it to you at the ridiculous price of $2.50. This is surely the lowest price anywhere! Get your copy now! Mail orders filled. Write for free catalogue.
DAVIES, BOOKSELLER,
Mohawk 0642.

"I'D LIKE A GOOD NOVEL BY A EUROPEAN author," said Mr. Myerson, a reader of good books.
Miss Doll suggested: "The Storyteller" by Kataev; "Oblomov" by Goncharov, both Russian; "The Sorcerer's Apprentice" and Alraune," by Hans Ewer, German; "Riverland," by Ramon, Spanish; "Kashtanka," by Hasek, Czech, oodles of others.
DOLL RENTAL LIBRARY,
Adams-st. R. 1218. Franklin 2366.

CIRCUS: THE PIT, BY ALEXANDER KUPRIN; complete unexpurgated translation, over 500 pages, large type, $3. APHRODITE, by Louys, $2.98. BOCCACCIO'S DECAMERON, complete, $1. TOLSTOI'S COMPLETE WORKS, 12 volumes, bound in blue art cloth, new set, $42. HUYSMAN'S LA BAS (just out there), $10. TARG & DORDICK, 808 S. Clark-st.

ONLY 27,000 BOOKS LEFT.
4,000 at 5c.
6,000 at 9c.
2,500 at 23c.
1,500 at 50c.
Thousands under a dollar. Only two weeks left. Going out! Everything must go.
POLLET BOOK CO., 408 S. WABASH.

THE ARGUS BOOK SHOP WILL SEND ON request its new catalogue of modern first editions, including works of Cabell, Galsworthy, Lawrence, Morley and Tomlinson, also illustrated books, manuscripts and foreign literature. The best of the current books. Special service.
THE ARGUS BOOK SHOP,
Dearborn-st. Phone Wabash 7828.

APHRODITE—LOUYS. UNABRIDGED. $2.95
BELL TALES—Balzac. It's all there 1.00
DECAMERON—Boccaccio. Untrimmed. 1.00
HEPTAMERON of Navarre. Complete 1.00
MAIDE-DOLL, Rm. 1218, 105 W. Adams.

BOOKMAN'S BOOK AND MAG. STORE, 2963 S. State-st., Chicago, Ill. Out of print books and back issue magazines supplied.

RRS
An Extraordinary First Novel . . .
BY ELIZABETH JENKINS
VIRGINIA WATER
The story of a fascinating young English girl and her love for a middle-aged writer who has just achieved great popularity by the publication of a famous biography. She finds inspiration and romance as his mistress, later becoming the wife of his nephew. Miss Jenkins writes with subtle humor and exquisite charm; the fidelity of her description suggests to many that the hero is a well-known present-day English biographer. $2.00
DOSTOYEVSKY'S LETTERS TO HIS WIFE
Intimate details of personal experiences and emotions—frank, spontaneous, passionate, uncontrolled. $5.00
MARRIAGE
BY RALPH DE POMERAI
The history of marriage and divorce including the new standard of sexual morality. $4.00
Your own bookshop can get you any of the books listed above
RICHARD R. SMITH, Inc.
12 East 41st Street, New York, N. Y.

THROUGH THE EYES OF THE JUDGE

by Bruce Graeme
The court room hushed. A man on trial for a dark crime, complicated by both hate and love—and then suddenly the presiding judge holds Patrick's life in his hands. $2.00
LIPPINCOTT
WASHINGTON SQ. PHILADELPHIA

Rent

You have heard of a new and popular book. You want to read it, but may not wish to own it. Here is Womrath's Library served you, by renting any book of fiction or non-fiction, if new and popular. You pay a small rental fee; you start and stop when you choose. Prompt service of the newest titles. Clean, inviting volumes.
WOMRATH'S LIBRARY and BOOKSHOPS
Bldg., 17 N. State St., Room 902
Michigan Bldg., 79 E. Lake St.
Shore Branch, 6562 Sheridan Road

BOOKS

"Tiger" Strikes from Grave at Foch, Policies of Yankees

BY FANNY BUTCHER.

"Grandeur and Misery of Victory," by Georges Clemenceau [Harcourt Brace].

For months the entire English-speaking world has been waiting for the book which is published today, Clemenceau's "Grandeur and Misery of Victory." Some of the first keen edge of its possible thrill was removed when it was published in French a few months ago, but to the average American reader, at least, the English translation brings unmined gold of news.

To that reader the book will be a disappointment. We have all expected a volume of the utmost importance, a statement of international secrets, a book which perhaps would clear up mysteries, a reminiscential record by one of the few eyewitnesses of the greatest diplomatic moments of modern history.

We expected—I speak, I am sure for every one who awaited the book with any eagerness whatever—something of the grandeur and the misery which its title implied. The disappointment of finding it, in essence, a weapon of self-justification rather than a flaming sword of the noble patriotism of its author who was preëminently during his long life devoted passionately to his country, makes the reader feel that the tiger has taken on the form of a creature neither master of the forest nor of himself.

The book is a virulent attack on Foch, a documented, passionate denial of a volume in which Foch himself proved his littleness rather than his greatness, his "Memorial de Foch" by Recouly, published in English as "Foch: My Conversations with the Marshal." It was published after the death of the great soldier. It attacked Clemenceau with violence and malice. The Tiger replies from the grave in a tone no less malicious.

Removed as we are from the causes of the enmity, the blasts of words of those two great men seem puerile indeed. Their personal enmity, was a matter which concerned themselves, and at most their fellow soldiers and fellow statesmen. That two of the most unquestionably great men of the harassing world war period, who unquestionably served the cause of their country and of the allies with complete devotion, should so muddy their memories by recriminations is a pitiful comment on human nature.

That Foch should go to his grave at 78 with consuming hatred of Clemenceau, and that Clemenceau just tottering on the brink of ninety should have been able to generate such a venom against Foch as to drive both of those old men into print when life should have been filled with the calm of battles past is one of the tragedies of man.

Clemenceau's hatred for Foch colors his whole survey of the war and the peace in this volume. There scarcely is a view of any phase of either the war or the peace that he does not associate with Foch in one way or another. It is an obsession.

The book, beside a documentary statement that he saved Foch's military life and that Foch repaid him with attacks, has much in it buried under crimination and recrimination. Clemenceau tells of the losing battle in which he engaged with Gen. Pershing when he insisted on using the American troops as replacements for allied divisions and Pershing politely insisted upon using the A. E. F. as an American army.

Clemenceau accuses the allies of "self-inflicted defeat as the sequel to supreme victory" in the peace. He goes into detail about the "mutilations of the treaty." He claims that America made a separate peace and that Great Britain and America are both helping Germany against the interests of France.

If the tone of the book had not been throughout so peevish there would be a tremendous force in his statistical argument that Germany is arming while France is disarming.

Germany consistently has been arming, he says, and gives figures which are startling. According to the treaty Germany's armament was not to exceed 102,000 rifles and carbines, but she has manufactured 300,000 since 1925. Allowed 1,926 machine guns, she has 20,000. As against 252 trench mortars permitted by the peace treaty, she has 19,000. And she has manufactured 2,000 field guns as against 288 permitted in the treaty. In ammunition she has manufactured during the last five years 2,500,000 shells, whereas the treaty limited her to a stock of 450,000 shells. She has had additional shells from Russia.

As far as aviation is concerned, Germany "has developed her commercial aviation on an enormous scale and all of her airplanes are required to be equipped so as to be able at a day's notice to carry a huge number of bombs. As a matter of fact, she prides herself on being able to put into line, immediately upon mobilization, more than a thousand perfectly equipped airplanes and to be in a position to manufacture more than three thousand airplanes a month thereafter. The training of her military pilots continues to be effected in Russia."

There is nothing, continues Clemenceau, to keep Germany from manufacturing as many of the larger guns as she likes and concealing them in secret depots, or to keep her from making pacts with neighboring states to procure various kinds of artillery.

The Germans, his book declares, have constructed immense railroad junctions and marshaling yards which, in the event of war, would make it possible for a hundred and twenty military trains to be formed and dispatched in one day.

The motor postal service has been developed to "an unexplainable, not to say disquieting, degree. Night and day huge cars capable of holding forty people, but generally empty, go to and fro everywhere."

Thus is the rule obeyed of the treaty which explicitly states: "In the demilitarized zone the upkeep of all permanent works for mobilization is forbidden."

As far as man power is concerned, Clemenceau says that innumerable "sports clubs" really are military training clubs and have been steadily encouraged by the German ministries. Germany is training soldiers and officers to command them. Germany has had her indebtedness lowered to such a degree that she is in a stronger financial position than France. France, on the other hand, depleted numerically, with her land and her resources spent, her finances low, her relations with Germany a series of concessions since the war, has not even been able to fortify her frontier. She actually is disarming, rather than arming, Clemenceau says. And he says those things with all of the force and power of a tremendous warning.

The book should have been divided into two parts. The first, the answer to Foch's accusations, if Clemenceau felt that justice demanded such a reply. Silence would have been more dignified. But if his soul was so upwrought that it demanded expression, the reply should have been made privately. The second should have contained Clemenceau's really trenchant observations about the way that the peace has worked out thus far and the dangers of its future application. Mixed up as both parts are, the words of the statesmen and the patriot are filtered through the hatred of the accused.

There is amazing clarity of expression as well as observation in the book—amazing from the pen of a man of 88. The book saddens us in that it might have been one of tremendous power if it really had been about its subject rather than about the accusations of the author's enemies.

Another Clemenceau, the Dr. Johnson of his Boswell, is recorded in "Clemenceau" [Longman's Green] by Jean Martet, who was for years the secretary and the close friend of that great man, and who set down a series of conversations begun in 1927 as they took place. To Martet Clemenceau gave the full documentary records of his life while that record was being made. That is as nearly as possible the official Clemenceau biography and that "Clemenceau" explains, in a sense, the "Grandeur and Misery of Victory." The two books should be read together.

Yank and Briton

In his last book Clemenceau wrote: "Grown rich in the war, America is, if we can believe the experts, setting out to ruin us by intercepting, for the extravagances of her budding nouveaux riches, the sums that we are to receive as reparations for the damage caused by Germany.

"At the same time she is a thorn in the side of England, who can no longer aspire to the dominion of the seas under the pretext of 'freedom.' All the new central Europe is in a state of turmoil as a result of the recrudescence of violent activity on the part of a Germany who, with the unwitting help of the English and Americans, is preparing to start on another criminal venture before she has expiated the last."

HE COULD HATE

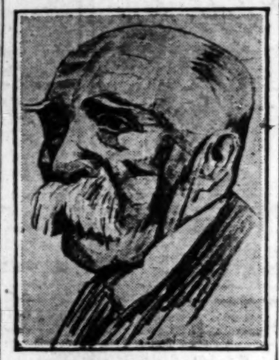

GEORGES CLEMENCEAU.
[From a drawing by I. Zilinsky.]

Book by Cotton Mather.

"The Life of Sir William Phips," by Cotton Mather, was first published in 1697. It has just been brought out in a modern edition, edited by Mark Van Doren and published by Covici-Friede.

Old and Newer China Appears in These Books

To Which History Professor Gives Praise.

BY HARLEY F. MacNAIR.

[Professor of Far Eastern History and Institutions at the University of Chicago.]

"Tu Fu: The Autobiography of a Chinese Poet," arranged from his poems and translated by Florence Ayscough, volume I, A. D. 712-759 [Houghton Mifflin].

"Portrait of a Chinese Lady and Certain of Her Contemporaries," by Lady Hosie [Morrow].

Here are two volumes which no student of things Chinese should overlook. The one is a reconstruction of eighth century China under the T'ang dynasty; the other is a presentation of social China of the present day.

The central figure of the first is one of China's greatest poets, that of the second is a daughter of Tang Shaoyi, China's most distinguished elder statesman.

Mrs. Ayscough, the biographer and translator of Tu Fu, has spent many years of residence in China in the study of that country's ancient culture and is indisputably the foremost English woman-sinologue of this generation. Lady Hosie was born in China, the daughter of an English missionary, Mr. W. E. Soothill. He now is professor of Chinese in Oxford university. She is the widow of Sir Alexander Hosie, one of H. B. M's best known consuls-general whose map of China is the best produced.

The autobiography of Tu Fu is based on the Tu Shih Ching Ch'uan—"The Mirror Which Reflects the Knowledge and Estimates the Quality of Tu's Poems"—in twenty volumes published in 1873. Of Tu Fu (A. D. 712-770) the Chinese say, "The History of the State can be read in his poems." This is true, provided that the non-Chinese reader has as competent an interpreter and translator as Mrs. Ayscough. She, and her Chinese teacher, Mr. Nung Chu (Cultivator of Bamboo) are soaked in the history and literature of the T'ang period.

Tu Fu was a prolific versifier, having composed on an average a poem a day during a considerable part of his life. To explain the method used in translating the poems would take far more space than is allotted; suffice it to say that there is no attempt to present the verses in rhyme, but a very successful attempt is made, by thorough analysis of the Chinese ideograph, to give not only the meaning of the original but the spirit, flavor and atmosphere of the verse.

In 1926 Lady Hosie accompanied her father to China. The latter was a member of the statutory committee rent by the British government to study conditions in China and to report on the best methods of expenditure of the British share of the Boxer indemnity (from Dec. 1, 1922) "to the mutual interests of his majesty and the republic of China." The commission met in Shanghai and then visited Nanking, Hankow, Hangchow, Canton, Tientsin, Peking, and other cities. The other English members who went to China were Viscount Willingdon and Dame Adelaide Anderson. Three distinguished Chinese served also as members, Dr. Hu Shih, the "father of the literary revolution in China," Dr. V. K. Ting, China's outstanding geologist, and Dr. C. C. Wang, leading authority on Chinese railways. All these and many others are characters in Lady Hosie's survey of contemporary China.

The cause of writing and the keynote of the work are to be found in the author's foreword addressed to her friend, Li Cheng (Encourager of Sincerity), a son of one of China's leading families. Said Li Cheng to Lady Hosie: "Why do you not write another book about Chinese people?

"Surely we are interesting! It is obvious whom you must paint next; you must write about our new Chinese ladies. Are they not very charming and very much alive?"

Meetings and Lectures

On Tuesday at 6:45 p. m. at the Art Institute Prof. James Weber Linn will give the second lecture in the series on Five Old Poems, with "Ulysses: The Triumph of Technique" as his subject.

The Walden Book shop will have, on Friday, April 27, at 3:30, a conference of school principals to discuss the question of summer reading for children.

"If and When," by the P. E. N. of the Chicago Woman's club, has just come from the press. It contains verse and short stories written by members of the group.

The TRUE story of a woman who lived, loved and suffered on the WESTERN FRONT
War Nurse

We know what the war did to its men... What must it have done to its women?
WAR NURSE is a transcription of an actual diary—the four years in the war of a spirited American girl. With unafraid frankness, she shows what it meant to be a woman in a world of carnage that made a mockery of conventional morality . . . in a life where the one thing left was *to live.* If ever there was a "human document," this is it.
WAR NURSE is $2.00 at all bookstores
COSMOPOLITAN BOOK CORPORATION

Just Out!
Louise Jordan Miln's
first novel with an all Chinese cast—
RICE
Vivid, absorbing—with a new and fascinating Chinese background. By the author of "Mr. Wu," etc.
$2.00 STOKES Publishers

BY THE AUTHOR OF "CASTE"
Cosmo Hamilton
An English gentleman runs a gambling house!
In this novel you will meet the most strangely fascinating group to be found in modern fiction,—jewel-laden dowager, careless young aristocrat, wide-eyed girl, cool gambler. $2.00
THE PLEASURE HOUSE
PUTNAM'S

John Erskine's
best novel
UNCLE SAM
In The Eyes of His Family
(including, of course, the eyes of his wife)
Fanny Butcher, in Chicago Tribune,
says:
Uncle Sam is the best novel that John Erskine has done. An amusing novel, a satire rich with kindliness, an excellent picture of the American spirit. $2.50 Bobbs-Merrill

THE DAYS OF HER LIFE
On June 9, 1881, Emma Beecher, thin ragged and fifteen, stood in the doorway of a tumbled-down mining shack. Two years later, she escaped to San Francisco as a gambler's bride and began her climb up the ladder of fortune. Of all the days of her life there were fourteen that stood out in sharp relief; fourteen in which she had really lived. Here they are, superbly pictured in bold, dramatic episodes. Houghton Mifflin Co. — $2.50
WALLACE IRWIN

THIS IS THE BOOK!
Clemenceau's
GRANDEUR AND MISERY OF VICTORY
UNCENSORED AND UNABRIDGED — THE ELOQUENT AND MOVING LAST MESSAGE OF THE LEADING STATESMAN OF THE MOST EVENTFUL PERIOD OF MODERN TIMES
HERE is the one post-war revelation that has caught the imagination of the world. Finished by the great French War Premier just a few hours before his death—uncensored and unabridged—it contains the ferocious war ruler's strongest expression of the personalities and the crucial matters of the war and the years after. This is the book whose contents the entire international press has been attempting to guess for months; the book of which the London Observer says, *"It will be part of the essential material of modern history."* Ask for Clemenceau's own book, just published, $5.00.
HARCOURT, BRACE AND COMPANY $5.00

¶This wide adventure lives again in DAGGER, a novel of travel and war and love, of horses and airplanes. Gay, fearless—above all, loyal—DAGGER doubtless comes nearer to being what the new youth of America would like to be than has ever before been portrayed.
READY MONDAY
DAGGER
by
MARY DAHLBERG
¶Mary Dahlberg was raised on a Texas ranch. At the age of 18 she swung from the saddle into the cockpit of an airplane.
¶She is equally at home soaring over the 48 States, hunting in the wilderness, traveling in China, India, Egypt, or exploring the Arabian Desert.
$2.00 AT BOOKSTORES
DUFFIELD

BERNARR MACFADDEN

—what manner of man is he?
—what are the inside facts of his phenomenal rise to power?
—what are the methods by which he exerts his influence upon millions of Americans?
Bernarr Macfadden—a figure of profound interest to Americans in all walks of life—is now for the first time intimately revealed and critically appraised:
Bernarr Macfadden
A Study in Success
by CLEMENT WOOD
This book is an appraisal and interpretation of the physical culturist and leader in the publishing industry, who stands today as the pre-eminent exponent of health and vitality through right living. The author analyzes Macfadden's remarkable career and evaluates his relationship to modern America. $2.00.
The True Story of Bernarr Macfadden
by FULTON OURSLER
A FACT-NARRATIVE of a much discussed American—the true story of a poor boy who won health and wealth, education and power. An intimate biography that starts from boyhood and reveals, step by step, Macfadden's rise to fame. $2.50.
Chats with the Macfadden Family
by GRACE PERKINS
Here is an intimate visit behind the scenes—glimpses into the lives of one of the most interesting families in the country—the actual demonstrations of the value of Mr. Macfadden's principles of family life. $2.00.
"One of America's most inspiring true stories."—Huntington (W. Va.) Herald Advertiser.
"Talk about human interest! Here we have it."—St. Louis Globe-Democrat.
"An honest appraisal of a great man."—Indianapolis Star.
"A remarkable character with an unusual career."—Miami Herald.
"A complete handbook for child training."—Boston Globe.
"Sensible and straightforward."—Atlanta Journal.
At All Bookstores or from
LEWIS COPELAND CO., 119 W. 57th St., New York

Wise Mother Avoids Use of Force; Reasons with Child, Instead

By GLADYS HUNTINGTON REVANS.

When you read the next sentence, you'll probably say one of two things—either, "How silly!" or "Of course it can be done."

This is the statement: It is possible to bring a baby through his babyhood and little childhood without ever taking from him forcibly the things he shouldn't have. This is not theory. I have personal proof of it.

Now, perhaps you think this isn't a matter of any importance. But it is. Just the way in which you get a baby to part with the thing he's grasping, and wants with all his might, but must not have, is an important thing. It's important in its effect on him. And it is a symbol of your attitude toward him.

It's important, for one thing, because it draws the contrast between force and intelligence. Just watch a baby when he's being forcibly deprived of something. See his face get red with anger or resistance and watch his frantic, leech-like clutch.

Or listen to his howl when something is suddenly snatched from him.

Of if he's used to that treatment and he's quick to sense your intention, see him "beat it" in the opposite direction as fast as he can with the forbidden object—sometimes to come to grief against a table or be hurt by the thing itself.

On the other hand, your baby or tiny child senses what might be called your physical respect for him if you don't use those tactics. And he instinctively responds to that.

"Give it to me, baby," said in a friendly voice with outstretched hand will almost always do the trick if you start that way with him. An explanation can be understood extremely early—if not by words, sometimes by voice or pantomime.

Except in extremity, depend on a calm, "Give it to me, baby," without touching the thing he holds.

In an emergency, where a thing is fragile or dangerous [your fault for leaving it around], restrain yourself from snatching it away. Try not to pry those tenacious little fingers loose. Instead, get down on the floor, or take the baby on your lap. Being on a level with them is most important at crucial moments.

Then take hold gently of the object in the baby's or little child's hands without pulling. As you hold it gently, too, so no damage can be done, explain in a quiet voice. And the more interesting and storylike you make your explanation, the better.

LITTLE FOLKS—A MATTER OF TASTE. By "Tack" Knight

I MADE THESE COOKIES MYSELF, JANIE! HAVE ONE!
MAMA TOLD ME HOW TO MAKE THEM BUT I DON'T THINK I DID SO WELL!
I THINK MAYBE I LEFT SOMETHING OUT!
I THINK IT WAS SOMETHING YOU PUT IN!!
TACK KNIGHT
Reg. U. S. Pat. Off.; Copyright, 1930, by The Chicago Tribune.

PATTERNS BY CLOTILDE

[Registered U. S. Patent Office.]

WOMAN'S OR MISS' DRESS.

This smart dress adheres to the strictly tailored lines that smartly dressed women are choosing for street and sports wear. The bone buttons give the bodice a double breasted effect and combine with the inverted plaits of the skirt to carry out the vertical line that gives the figure length. Any of the silk crêpes, covert cloth or sheer woolens are good.

The pattern, 3378, comes in sizes 16 and 18 years and 36, 38, 40 and 42 inches bust measure. Size 36 requires 3⅝ yards of 39 inch material with ⅝ yard of 35 inch contrasting.

A FRIEND IN NEED

BY SALLY JOY BROWN.

Request for Knitting Machine.

"Will you let me appeal to you for a poor family? The man has been out of work for a long time and there are four children. The woman is ambitious and thinks she can earn a little if she can secure a knitting machine. Several of the neighbors have offered to supply her with yarn.

"MRS. J. J."

This request is for a family living in a small town outside of Chicago. If you have a knitting machine which you could send them, I am sure it will do much toward lessening their difficulties.

Groult Is Featuring the Reversible Coat

BY BETTINA BEDWELL.

PARIS.—[Special Correspondence.]—Fashions of the hours have to fit their hour with such nicety that the style makers are driven to all sorts of shifts to make an ensemble appropriate for numerous occasions. Camouflage garments are all over the style marts of Paris, and one of the best of these is the reversible coat that can, by the simple feat of turning inside out, become another garment of more or less formality. Nicole Groult is featuring such coats, preferring them to the more banal trick costumes that are seen about Paris.

Her reversible ensemble coats aren't mere two color garments, but have their different colors divided into amusing sections so that they are most individual. Such a coat is shown in the accompanying sketch. It is black faille on one side, as illustrated by the large figure, but worn t'other side out it has a shaped band of rosy beige amidships, as shown in the small sketch.

The scarf at the back of the petaled collar is rose-beige and black, and there is a petaled yoke at the back of the shoulders. The use of two colors on one side of this coat makes it more dressy, and when it is worn black side out it is simple enough for very practical occasions. This coat is closed by three buttons at the waistline which barely meet.

The dress is made of rosy beige faille just to the circular flare on the lower skirt, which is black faille. The cuffs of the long beige sleeves are also black. At the narrow tailored belt that marks a slightly subnormal waistline Groult places a cluster of black and beige flowers. The fashionable large black hat has a supple outer brim and half crown of rosy beige lace straw.

Order Blanks for Clotilde Patterns

CLOTILDE PATTERNS,
CHICAGO TRIBUNE, 220 E. 42D ST.,
NEW YORK CITY.

Inclosed find $..... Please send me the Clotilde patterns listed below:

Pattern No..... Size..... Price.....

3378.....

Name .....

Number and Street .....

City .....

State .....

How to Order Clotilde Patterns.

Write your name and address plainly on dotted lines, giving number and size of such patterns as you want. Inclose 10 cents in stamps or coin [coin preferred; wrap it carefully] for each number, and address your order to Clotilde Patterns, CHICAGO TRIBUNE, 220 East 42d street, New York City.

Note—Clotilde patterns are made in New York exclusively for THE CHICAGO DAILY TRIBUNE. They are perfect in fit, up to date in style, and the easiest of all patterns to use.

City Club Opens Recreation Rooms on Roof of Building

Several hundred members of the City club, belonging to the Pond Recreation association, recently organized among the club's members, yesterday inspected the newly completed exercising quarters of the association on the roof of the club building at 315 Plymouth court. Previous to the inspection, officers of the association were installed at a luncheon.

The new quarters are equipped for squash, hand ball, volley ball, and code ball. Special features are machines for ultra-violet ray treatments.

Plans for the recreation rooms were formed a year ago, one of the leaders being Irving K. Pond, an architect, and a brother of the late Allen B. Pond, in whose memory the project was named. Roland F. Barker, formerly chairman of the club's football luncheons committee, was elected the first president of the association. Avery Brundage was made vice president.

* *

D. A. R. Banquet.

Mrs. Harold S. Dickerson of Hubbard Woods is to be toastmistress at the annual D. A. R. banquet in Washington, D. C., next Saturday evening.

Tribune Cook Book

BY JANE EDDINGTON.

Pot Roasted Chicken.

When a hen beyond the age for good frying is pot roasted to perfection the product will be much like that of fried chicken, so much like it that when cold it will make a good picnic meat. In a sense this is top of the stove baking or braising. The French would call it chicken "bonne femme," which really means chicken in a rather humble fashion, or "after the manner of the good wife."

Use a heavy iron Dutch oven preferably for the work. Clean and disjoint the chicken, never chop through the joints, but dissect the chicken with care, season the pieces thus secured by rolling them in flour in which salt and pepper are mixed. Prepare the kettle by frying out in it a little fat salt pork, or chicken fat may be used, or even drippings. The salt pork flavor perhaps is best, and next to that the chicken fat. It requires but a little fat, although some people like to add as much as half a cup to a five pound hen, especially if seasoning vegetables are to be used.

First, have the fat hot in the kettle. Put the floured pieces of chicken in and sear the surface of each well. Then add a cup of boiling water, bring it to a boil, cover the kettle and reduce the flame to a simmering point, and cook until tender. We can hear the cooking going on when the heat under the kettle is quite low, but we should be able to hear it, otherwise the flame is too low. There is not much danger, however, of there being too little fire, and there is a good deal of danger in having too much, under the kettle.

The time allotted will depend on the age of the chicken. An old hen might require as much as an hour and a half. Occasional basting is eminently worthwhile. It is better never to have to add any water after the start of the cooking. If any is required it is because too much heat has been used and then the chicken will not be as tender and nice as it would be otherwise.

With careful cooking there will be enough liquid at the end of the cooking for a gravy or sauce. Sometimes a bed of vegetables is used in cooking the chicken thus, and sometimes no more than a tablespoon of chopped onion. Instead of boiling water, boiling chicken stock can be used, and as much as two cups. The cook who finds it difficult to do this work without burning the meat will be helped by using a trivet in the kettle.

Here's Proof That Where There's a Will There's a Wedding

BY DORIS BLAKE.

It can be done and it is being done, and as witness to the truth of this I was a guest at the wedding recently. It was as charming a wedding scene as I ever attended—ushers in correct morning wedding attire, rolled white carpet for the bride's eventful walk to the altar, lovely bridesmaid in pastel coloring of frock and hat carrying flowers, the bride with an adorable pearl trimmed cap and train veil, long sleeved and long skirted gown of white, and long stemmed lilies in her arms. Dignified church music. Everything to make the day live as a perfect memory to all of us in attendance, even to a rare June day in the middle of winter.

And not a debt hanging over the two young persons! After a brief honeymoon they enter an apartment almost furnished. The necessities are all there and because of the clever buying and management of the young couple what looks like pretty luxurious little nest greets your eyes on entrance.

It is because young people say that they cannot afford to get married; that they cannot afford to have a nice wedding; that they cannot afford to set up housekeeping that I draw upon this young pair as an example of what can be done with good management.

On either side their families are just plain folk, even as you and I. No rich mammas or daddies or uncles had a hand in putting over the charming romance and wedding. Two nice young people met, fell in love and agreed to get married as soon as they could. She was working. The eldest of a family of five, she has been working since she was a slip of a thing of 11. In the eight intervening years she has been of financial help to her widowed mother in the upbringing of the rest of the brood, close knit in years.

Her salary never has been large. But no matter what she was earning, the girl saved something, increasing it with each raise in salary. The boy, also of a large family, accepted his share of responsibility at home—and saved money beside. They have had a good time the last two years of their romance.

The striking thing about them, as a today's young couple, is that each had a couple of thousand in the bank.

DORIS BLAKE ANSWERS

Compliments Her.

"Dear Miss Blake: A boy always tells me I'm good looking. Does he cares for me?" FRECKLES."

You have attracted his attention as it shouldn't be difficult to hold his interest if he appeals to you.

REVEALED

THE TRUTH ABOUT ORANGE-PEKOE TEA!

INDIA TEA

MILLIONS know that 'Orange-Pekoe' is not a kind or flavor of tea...that it is only a trade name for a size of leaf. They know, too, that no two 'Orange-Pekoes' are alike. Now, tea drinkers who formerly asked for just 'Orange-Pekoe' are demanding INDIA Orange-Pekoe. Because India grows the finest tea in the world. When you buy tea ... look for the Map of India on the package of tea you buy.

* TO BE SURE THAT YOU GET GENUINE INDIA TEA LOOK FOR THE MAP OF INDIA ON THE PACKAGE OF TEA YOU BUY.

INDIA TEA

AMUSEMENTS. AMUSEMENTS.

TONIGHT—thousands of dancers will choose the TRIANON or ARAGON ballroom for their evening's entertainment.

Wayne KING

and His Aragon Orchestra

BACK HOME

NEW PEP! NEW FUN! DANCE TUNES YOU CAN'T RESIST.

—and on the same program— TONIGHT and TOMORROW

JOHNNY MAITLAND and His Orchestra

At the ARAGON

Lawrence av. Broadway, Uptown Chicago

Dancing Tonight Until 2 A. M. at Both Ballrooms

Herbie KAY

and His ORCHESTRA

OPENS TONIGHT

as the new Trianon Orchestra—and on the same program TONIGHT and TOMORROW

TED FIO-RITO and His Orchestra

At the TRIANON

Cottage Grove & Sixty-Second

Dancing Continuous. Tomorrow from 2 P. M. to 12:30 A. M.

AMUSEMENTS. AMUSEMENTS.

1000 SEATS AT 50c

Every Show Including Saturday and Sunday

RKO PALACE

Randolph and Wells

Phone State 6977

Performances at 2:15 and 8:15 P. M.

SECOND WEEK! THE MAD TRIO OF COMEDY IN NEW KINDS OF WILD MERRIMENT.

CLAYTON, JACKSON and DURANTE

Ziegfeld Stars and Recently the Hits of the Talking Picture, "Roadhouse Nights."

IN PERSON IN AN ENTIRELY NEW ACT

BRENNAN & ROGERS Comic Female Impersonators

GRACE BARRIE Juvenile "Sophie Tucker"

GEO. ANDRE & COMPANY Musical Fantasy

MAKER and REDFORD In Clever Comedy Sketch

ROY CROPPER America's Foremost Romantic Tenor

AND MANY OTHER NOTABLE RKO STARS

AMUSEMENTS.

Rialto

STATE at VAN BUREN

Continuous 11am to 11pm

BURLESQUE

Company of 50 in "Broadway Sports"

On the Screen "MELODY MAN" with WM. COLLIER, JR. and ALICE DAY

All-Talking Hit

TONIGHT AT 12

The Original MIDNIGHT SHAMBLES

For Reservations Phone Webster 2096

LAST 2 DAYS

CENTRAL STATES GARDEN AND FLOWER SHOW

Show Closes Sunday 6 P.M.

CHICAGO STADIUM

1800 WEST MADISON

10 A. M. to 10 P. M. Open Sunday

Admission—Adults, 75c; Children, 25c

"Meet and Dine in the Stadium Grille"

EMPRESS

HALSTED AT 63RD

THE ONLY THEATER IN CHICAGO PLAYING

BURLESQUE

EXCLUSIVELY

TONIGHT and Every Saturday Night at Midnight

SIZZLING HOT

MIDNIGHT REVELS

Starting Sunday Matinee and All Next Week

HINDA WAUSAU

Hinda Wausau

THE CHARMER IN HER NEW BIG SHOW

TWO SHOWS DAILY—2:30 and 8:30 P. M.

All Seats Reserved—Ph. Wentworth 7108-09

THE CIVIC THEATRE

WACKER DRIVE AT WASHINGTON

SEASON OF LIGHT OPERA

SPONSORED BY THE CHICAGO CIVIC OPERA CO.

Single seats $1 to $3 now at the box office for week of April 21.

THE BOHEMIAN GIRL

With Maxwell, Freund, Jackson, Kullman, Cavadore, Daniels, Gould; Conductor, St. Leger.

COUPON BOOKS saving ten per cent over prices for single seats now on sale at the box office. Phone Frs. 5440.

BALDWIN PIANOS USED EXCLUSIVELY

COLISEUM LAST TIME SUN. NITE

TWICE DAILY AT 2 and 8

Sells-Floto CIRCUS

TOM MIX and TONY and 200 FEATURE CIRCUS ACTS

CIRCUS OPENS AT CHICAGO STADIUM, WED. MAT., APRIL 16

Twice Daily Until Sun. Nite, April 27

Seats Now at Lyon & Healy, Davis Store, Marshall Field's & Coliseum Box Office. STADIUM Seat Sale Opens Mon., 9 A.M.

The Climax of the Evening

BAL TABARIN

HOTEL SHERMAN

CHICAGO'S SMARTEST SATURDAY NIGHT CLUB

"The Most Beautiful Room in America"

10 P. M. Until Closing—123 W. Lake St.

BERTHA OTT ANNOUNCES

STUDEBAKER THEATRE Tomorrow at 3:30 Princess Agreneva-Slaviansky AND HER Royal Russian Choir

25 Singers, Dancers, Balalaika Orchestra.

THE PLAYHOUSE Tomorrow at 3:30 PIANO RECITAL ROSENFIELD

CIVIC THEATRE Tomorrow at 3 Sharp ANATOL FRIKIN Song Recital

LAST DAY OIL BURNER SHOW HOTEL STEVENS

1:30 to 11:00 P. M.

New Standards of Home Comfort, Convenience and Economy.

ADMISSION FREE

ERLANGER MATINEE TODAY 50c to $1.50

MATS. MON., WED. AND SAT.

SEE THE VANISHING WHIPPET CAR AND 10 BEAUTIFUL GIRLS

THURSTON

The Famous Magician and His Daughter, JANE, Singing, Dancing Comedienne

Prices, All Nights and Sun. and Sat. Mats. 50c to $1.50. Wed. Mat., 50c to $1.00

GRAND OPERA HOUSE LAST TIMES NIGHTS $1 to $4.40 LAST MAT. TODAY $1 to $2.50

The Newest and Greatest 10th Edition

George White's Scandals

ALL NEW 50—GORGEOUS GIRLS—50 ALL NEW

APOLLO CLARK and RANDOLPH TONIGHT

POP. MAT. TODAY

QUEENIE SMITH

in Season's Smartest Musical Comedy

'THE STREET SINGER'

with John Price Jones, Harry K. Morton, Nick Long Jr., Nell Kelly, Franklyn Ardell

GREAT NORTHERN SHUBERT NIGHTS AT 8:15

POP. MAT. TODAY

CONTINUED INDEFINITELY!

The Romantic Musical Comedy "NINA ROSA"

Music by Sigmund Romberg with GUY ROBERTSON

(No Sunday Performance)

GOOD FOOD ALWAYS SERVED AT TURKISH VILLAGE CAFE

606 No. Clark St. Tel. Del. 1456

ALL STAR ENTERTAINMENT FEATURING HARRY FRAZER —DANCING— FREDDY JANIS AND HIS PARODIANS— FROM 10 P. M. TILL DAWN

GREATER COMISKEY PARK

Baseball Palace of the World

35TH ST. AND SHIELDS AVE.

GAME TODAY AT 3 P. M.

White Sox vs. New York Giants

SEATS ON SALE AT THE HUB State and Jackson Sts.

KEDZIE MATINEE TOMORROW 25c and 50c

"VIRTUE AWAKENED"

Tomorrow—"THE FRONT PAGE"

Coming Sunday, May 4—"STRANGE INTERLUDE"

AMBASSADOR Ph. AUSTIN 8087 VILLAGE 5171

MATINEE TODAY, 25c & 40c

'Mrs. Wiggs of the Cabbage Patch'

—TONIGHT!— College Inn HOTEL SHERMAN

CHARLEY STRAIGHT and his RADIO-RECORDING ORCHESTRA

JOHN & MARY JENNINGS and an ENTIRELY NEW SHOW

SATURDAY COUVERT $1.00

From 6:00 P. M. Until Closing

3RD CAPACITY MONTH

There Must Be a Reason

Strictly Dishonorable

THE COMEDY HIT of NEW YORK

A. H. WOODS' ADELPHI Every Eve. at 8:30—Mats. Wed. & Sat.

MAJESTIC Last Times

EXTRA CHILDREN'S MAT. THIS MORNING at 10:15

REGULAR MAT. TODAY AT 2:30

VICTOR HERBERT'S EXTRAVAGANZA BABES IN TOYLAND

with BARRY LUPINO

PRINCESS EVES. at 8:50 MATS. at 2:30

ENGAGEMENT EXTENDED THRU WEDNESDAY, APRIL 16

MEI LAN-FANG

CHINA'S GREATEST ACTOR

Direct from Sensational New York Success

Evs. $2-$4.40—Mats. Wed. & Sat. $1-$3

CORT POPULAR MATINEE TODAY Nights, 50c-$2.50—Sat. $2

LAST TWO WEEKS

THE CITY "HAUL"

THE CIVIC COMEDY by ELIZABETH MIELS

with HERBERT RAWLINSON

PLAYHOUSE POP. $2 MAT. TODAY

NINTH BIG LAUGH WEEK

YOUR UNCLE DUDLEY

with THOMAS W. ROSS and MRS. JACQUES MARTIN

STUDEBAKER LAST 2 WEEKS POP. MAT. TODAY

JOHN GOLDEN Presents FRANCINE LARRIMORE

LET US BE GAY

GOODMAN S. Monroe in Great Big Prices $1 & $2 MATINEES FRIDAY

Kolpak Must Dance

A modernistic melodrama by Bellmont Snow

Children's Mat. Sat.—LITTLE WOMEN

New . . . for constipation!

Full bulk bran with tempting FLAVOR

Now you can have a *full strength bran* cereal that tempts you into regular habits because of its wonderful *flavor*. Now it's a pleasure to eat the bulk part of the diet so many systems need to correct constipation — bulk so often missing in the modern foods you eat. Post's Whole Bran has crisp, crunchy *goodness*—a real breakfast delight. And it is as effective as any full strength bran cereal you can find. Millions were waiting for this unique combination of whole bran plus delicious *taste*. They've made it a success from the start. Eat it with milk or cream. And try it, too, in muffins. Start today with the whole bran cereal that really is *good to eat*.

Post's WHOLE BRAN

FULL STRENGTH BRAN FOR CONSTIPATION

A Product of General Foods Corporation

Mae Tinee Gives ... of Motion ...

SPIE ... By ...

Catherine West of Boston ... to Paris train. Macadam is ... that she is going to visit her co... leaves about the coming visit ... Florence Cushing, who tells ... he tells Catherine that his firm ... widow very well. He had hea... disappointed when her cousin's ... her into a taxi, giving her his ... so anxious to know how thing... him. Arrived at Mme. Bender's ... El. Catherine waits at the d... Ricardo, the butler, responds ... Jeanne, Mme. Bender's maid, ... remaining in the apartment as ... into her cousin's room.

Evidently, although Ge... satisfied. Probably experi... nate phases too implicitly. ...

The Frenchwoman sti... trembling, quick movemen...

"Sit there, my child, ... everything about yourself, ... in time at the station so ... were well looked after?"

"Everything was perf...

On no account must ... Clearly she had not the le...

"And your room? Do ... one, at the corner. I have ... against the green and gold ...

"It is a beautiful roo...

"No, no! I have not ... always marveled how, out ... any eyebrows, you could ... one, like the sun."

She ran on flutteringly ... tences followed one anoth... features for some sign o... After a few minutes she b... she had always been—ag... otherwise little changed. ... trace remnants of the r... Bender. The luxuriant ha... ural wave, and was worn ... central parting to show he... end of the ugly scar which ...

Above all else it was ... strained and wistful, the e...

Yesterday or was it th...

eagerly on the girl's face, ... ful glances towards the o... ance, and some other less ... in them Catherine could ...

Nor in the rather chi... to topic, was there anyth... sessed a keen or logical b... had in a great measure m... had given the impression ... and when it came to pra... husband without question... had assumed exaggerated ... state, trusting and fearing ... ing protection. Just how ... to say.

All was now silent in ... fact until upon her com... listening. Then she knew ... had been waiting for the ...

"Catherine, my dear! ...

She whispered the ... nervous grip.

"What is it, Germai...

"Yesterday—or was ... something so stupid hap...

"A little, Germaine. ... it?" returned the girl, e...

The gray eyes took ...

"A mistake—yes, yes ... how it came about." She ...

"I want you to believe ... my table a sleeping draug... of carbolic in which at ... she demanded urgently, ...

"Of course. What h...

"You see, one of the ... sleeping draught. Well, ... water bottle, I took up ... little, for at once I knew ... vulsive shudder, her eyes ... throat. My throat is sti... tion. You know sometim... how——" Her voice trail... a distracted gesture. "A... I called, 'I have taken ... she could not hear me. ... all the way down. I was ... her hear—poor Jeanne!

Spent by the recolle... tion broke out and lay ... her in keen distress.

"There, dear, it is a...

Suddenly the prone ... of terror. At the quick ... with a patient who a sho... she to summon Jeanne? ... lucidity, the poignant u... watched, uncertain what ...

"Forget it! Ah, that ... fearfully. "I must reme... error again. The great ... easily! I must have for... I have done what I did?"

She checked herself ... of their gaze Catherine ... inside the door. So eng... had not heard the light ...

The maid approache...

"Madame, madame ... I implore you not to ... in getting into a panic ...

Catherine thought it ...

Ina Tinee Gives Closeup of Motion Picture World

Chicago Daily Tribune
THE WORLD'S GREATEST NEWSPAPER
SATURDAY, APRIL 12, 1930.

Doris Blake Advises Girls Affairs of Heart and Home

SPIDER WEB

By ALICE CAMPBELL

SYNOPSIS.

Catherine West of Boston on her way to Paris meets Geoffrey Macadam in the Havre-Paris train. Macadam is an Englishman who lives in Paris. Catherine tells Macadam she is going to visit her cousin's widow, Mme. Belmont Bender. She is a little apprehensive about the coming visit because she had received, just before sailing, a letter from Miss Clubing, who tells her that Mme. Bender is far from well. Macadam is a lawyer and tells Catherine that his firm handles Mme. Bender's affairs, but he doesn't know the lady very well. He had heard that she was ill. Arrived in Paris, Catherine is a little disconcerted when her cousin's chauffeur is not at the station to meet her. Geoffrey sees her into a taxi, giving her his address and telephone number. He tells her that he will call to inquire how things are at the Bender apartment, and she promises to call him. Arrived at Mme. Bender's apartment, the concierge tells her that madame is very ill. Catherine waits at the door for some time before her ring is answered. Finally Eduardo, the butler, responds to the ring. She is treated coldly by the servants, and Mme. Meg, Bender's maid, suggests that she go to a hotel. Catherine insists on remaining in the apartment as she is suspicious of the servants. In the morning she goes to her cousin's room.

INSTALLMENT XII.

A MISTAKE.

Evidently, although Germaine appeared quite normal, Catherine was not satisfied. Probably experience had taught her not to rely upon these fortuitous phases too implicitly.

The Frenchwoman still detained Catherine's hands, stroking them with soothing, quick movements. Her eyes devoured the vivid young face.

"Sit there, my child, in the big chair, quite close to me. Now, tell me everything about yourself. Did you have a good crossing, and was Eduardo on time at the station so that you did not have to do things alone? You were well looked after?"

"Everything was perfect; Germaine dear! Quite, quite perfect."

On no account must Mme. Bender know what had actually happened. Clearly she had not the least suspicion that her orders were neglected.

"And your room? Do you like it? I told James to give you my own old room, at the corner. I have lain here thinking how charming you would look against the green and gold. Are you happy there?"

"It is a beautiful room, Germaine. It is like you to think of it."

"No, no! I have nothing pleasanter to think of, here alone. I have always marveled how, out of that dull, cold New England, where no one has any eyebrows, you could have got that coloring of a Tintoretto. It warms one, like the sun."

She ran on flutteringly in her pure and lovely French, and as the sentences followed one another with rapid irrelevance, the girl scanned her features for some sign of aberration, curiously enough discovering none. After a few minutes she began to feel less uneasy. Germaine was much as she had always been—aged, of course, and tremulous from weakness, but otherwise little changed. In the haggard features it was still possible to trace remnants of the regular beauty which had first captivated Harry Bender. The luxuriant hair was streaked with gray, but it retained its natural wave, and was worn as she had always worn it, drawn back from a central parting to show her delicate ears. On the right temple it revealed the end of the ugly scar which marked the injury of last year.

Above all else it was the eyes which held Catherine's attention. Wide, fixed and wistful, the eyes of a neurasthenic, they now riveted their gaze

Yesterday or was it the day before?—I had a dreadful experience.

eagerly on the girl's face, now darted this way and that with frequent watchful glances towards the open door. They expressed timidity, lack of assurance, and some other less easily defined emotion baffling to the onlooker; yet in them Catherine could detect nothing to indicate loss of reason.

Nor in the rather childish prattle, skipping like a dragon fly from topic to topic, was there anything unusual. At no time had Mme. Bender possessed a keen or logical brain, though fineness of taste and an evasive charm had in a great measure made up for the lack of understanding. Always she had given the impression of being withdrawn in an inner fantastic world, and when it came to practical affairs she had accepted the dictates of her husband without question. Now it struck Catherine that these characteristics had assumed exaggerated form. She had definitely reverted to a childlike state, trusting and fearing without reason, shrinking from reality and claiming protection. Just how far this retirement might extend it was impossible to say.

All was now silent in the next room, though the girl did not remark the fact until upon her companion's face she caught an expression of acute listening. Then she knew that Germaine wished to tell her something, and had been waiting for the maid to go away.

"Catherine, my dear!"

She whispered the words, meantime clutching Catherine's arm in a nervous grip.

"What is it, Germaine?"

"Yesterday—or was it the day before?—I had a dreadful experience. Something so stupid happened. Have they told you?"

"A little, Germaine. You drank something by mistake. Wasn't that it?" returned the girl, embarrassed to find a suitable reply.

The gray eyes took on an eager glitter.

"A mistake—yes, yes! Just that. So foolish of me—I cannot yet think how it came about." She paused, again listening, then continued earnestly: "I want you to believe me when I say it was an accident. I had here on the table a sleeping draught in a little glass, and in another glass a solution of carbolic in which at night I put a little dental plate. You understand?" she demanded urgently, her eyes searching Catherine's face.

"Of course. What happened then?"

"You see, one of the glasses is green. That is the one that contains the sleeping draught. Well, while Jeanne was out of the room getting me a hot water bottle, I took up the green glass and drank a little. Only a very little, for at once I knew I had taken the wrong thing. Ah!" with a convulsive shudder, her eyes closing, "it was strong, so strong! It burned my throat. My throat is still raw, though Jeanne declares that is my imagination. You know sometimes my imagination is very vivid. Yet I cannot see how—" Her voice trailed off and she pressed her fingers to her throat with a distracted gesture. "Anyhow, I screamed, 'Jeanne, Jeanne, come at once!' I called, 'I have taken poison!' But she was at the back of the apartment; she could not hear me. Meantime the drop I had swallowed burned like fire all the way down. I was in agony. It was a long time before I could make her hear—poor Jeanne! She was terribly upset."

Spent by the recollection she lay back upon her pillows, while perspiration broke out and lay in heavy drops on the waxen skin. Catherine eyed her in keen distress.

"There, dear, it is all over now. Try to forget about it."

Suddenly the prone figure stiffened, sat bolt upright, staring with a look of terror. At the quick change Catherine realized the fact that she was alone with a patient who a short time ago had suffered an alarming attack. Ought she to summon Jeanne? Yet a second before she had been impressed by the lucidity, the poignant underlying conviction, of the invalid's recital. She watched, uncertain what to do.

"Forget it! Ah, that is what I must not do!" breathed the hoarse voice, tearfully. "I must remember it, so that I cannot commit so frightful an error again. The great trouble is my memory. I forget things so easily—so easily! I must have forgotten which glass was which, otherwise how could I have done what I did? You see? It shakes one's confidence. It——"

She checked herself with a gasp, eyes dilating. Following the direction of their gaze Catherine saw that Jeanne had come back, was standing just inside the door. So engrossed had she been by her cousin's excitement she had not heard the light footfall.

The maid approached, anxious and disapproving.

"Madame, madame!" she declared with authority, "this will not do! Before you not to speak of that affair. Mademoiselle, you see? She is getting into a panic again. Did I not warn you?" she ended accusingly.

Catharine thought it better not to reply.

(Copyright: 1930: By Alice Campbell.)

[Continued Monday.]

GASOLINE ALLEY—WALT HAPPENS ONTO SOMETHING

WALT IS NOT IN A GOOD MOOD. HE HAS HAD DIFFICULTY FINDING THE OFFICE OR ABODE OF A HANDWRITING EXPERT WHO, AS SUCH, HE HOPES CAN HELP HIM WITH THE LATEST CODA WILL. HIS IRRITABILITY IS MISCONSTRUED.
SHRIKE? YOU'RE THE MAN I'M LOOKING FOR. I WANT TO ASK YOU A LOT OF QUESTIONS ABOUT THIS DOCUMENT.
ME? WHY ME? I DON'T KNOW A THING ABOUT IT.
I LEARNED FROM A THIRD PARTY THAT YOU CAN TELL ME MORE ABOUT IT THAN ANYBODY ELSE. IF YOU DON'T THERE ARE SOME OTHER THINGS I'M GOING TO DO IMMEDIATELY.
WAIT A MINUTE NOW. THERE'S ONLY ONE MAN WHO WOULD TRY TO CONNECT ME UP WITH THIS CODA WILL. DO YOU MEAN HE'S SQUAWKED AND IS LEAVING ME TO HOLD THE BAG?
IF YOU WILL TELL EVERYTHING YOU KNOW I'LL SEE THAT YOU DON'T HOLD THE BAG, SHRIKE. I'M NOT AFTER YOU I'M AFTER SOMEBODY ELSE.
IF CORPUS DOUBLE CROSSED ME AND IF YOU DON'T PRESS ANY CHARGES AGAINST ME I'LL TELL YOU WHAT I KNOW. HE CAN'T PULL THAT ON ME.
Reg. U. S. Pat. Off.; Copyright, 1930, by The Chicago Tribune.

Warner Baxter Scores Hit in This Altalker

It's Based on Vanishing Millionaire.

"SUCH MEN ARE DANGEROUS."
[ALTALKER]
★ ★ ★

[One star means fairly good; two stars, good; three stars, excellent; four stars, extraordinary; no stars—just another movie.]
Produced by Fox.
Directed by Kenneth Hawks.
Presented at the Chicago theater.
THE CAST.

Ludwig Kranz	Warner Baxter
Elinor	Catherine Dale Owen
Paul Strohm	Albert Conti
Muriel Wyndham	Hedda Hopper
Frederick Wyndham	Claude Allister
Doctor Erdman	Bela Lugosi

By Mae Tinée.

Good Morning!

One of the big surprises of your picture going experience awaits you in the movie, "Such Men Are Dangerous." Warner Baxter as Ludwig Kranz is the surprise.

Why tell us, if he's supposed to be a surprise, you ask? Because the cast gives away the secret of identity. If it didn't and I didn't and nobody did, you'd never dream, by looking at the picture, that Mr. Baxter and the Ludwig Kranz of the first reels are one. This actor achieves a triumph in makeup that never has been exceeded, even by Lon Chaney.

The story, by Elinor Glyn, is, to my way of thinking, the best that lady has turned out so far. It is decidedly far-fetched, but decidedly interesting as well. Remember the newspaper reports of the millionaire who disappeared mysteriously from a plane, and was supposed to have been lost in the ocean? Well, Mrs. Glyn has utilized this occurrence as a nucleus for her plot. HER millionaire, Mr. Kranz, deserted on his wedding night, by his blonde bride who has been egged into the marriage by a mercenary sister, takes an airplane journey and vanishes, to reappear—how? Where? Ask us not for we're not telling.

Mr. Baxter makes his none too believable rôle most convincing. The man is an artist and no mistake about that. Albert Conti, as Kranz's trusted secretary gives a flawless and most sympathetic performance. Very good also is Bela Lugosi as a great German specialist. As a matter of fact the men in the cast all give a better account of themselves than the women. Catherine Dale Owen as the deserted bride is beautiful, but a bit stagey, while Hedda Hopper quite overdoes her part both as to pantomime and dialect.

The late Kenneth Hawks, killed recently in an airship accident, directed excellently. Photography is fine and sets and costumes are lavish and pleasing to the eye. There's a gorgeous wedding scene!

You will find "Such Men Are Dangerous" mighty good entertainment.

"???? ??? ????"
[ALTALKER]
★ ★

Produced by ?
Directed by ?
Presented at the Oriental theater.
THE CAST.
?

Spring's here, dear friends, and B and K
Feel merry and would like to play
A little guessing game with you.
All right, you say? Yurr' well, guess who
Are lover, "comic," sweetheart, mater
At the O-rien-tal the-ay-ter?
The lover's tall and quite a beaut,
The "comic" is a solemn coot,
The maiden in the case is fair,
Her screen ma-ma is fat—and there
Are dancers, songs, and quips as could
Come from no place but Hollywood.
Where, darlings, the action takes place!
And you'll meet many 'n' many a face
Of players that you know full well;
Some whom you love; some, hate like ——?
(Word deleted by censors.)
The fillum makes you laugh a bit;
Some of the dialogue's a hit;
Some of the music pleases you . . .
I could say more, but—toodle-loo?
See you tomorrow.

* *

Chi Omega Party.

The north shore Chi Omega association will hold its annual spring card party this afternoon at the Edgwater Beach hotel.

The Inquiring Reporter

Every Day He Asks Five Persons, Picked at Random, a Question.

The Question.

If you were choosing between buying a car and taking a trip to Europe, which would it be?

The Answers.

John Thomas, 2744 North Parkside avenue, student. — I would choose a car, because if I had one I could see the United States first. I haven't seen enough of this country to satisfy me. I could wait a while for the trip to Europe.

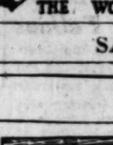

Miss Gladys Lohrenz, 2631 Prairie avenue, nurse.—A trip to Europe. I would take a trip through Germany, France, and Switzerland. If I could have that trip I would trust to my future husband, when he shows up, to buy the car.

R. A. Leunis, 17 East Ohio street, salesman. — I would turn down the trip to Europe, because I was overseas in the war. When you came back from a trip to Europe you are broke, but if you pay for a car you have the car.

Miss Irene Shapiro, 808 South 12th avenue, Maywood, typist.—I would rather have the trip to Europe. With a car you can get into an accident in a minute, and all's gone. Not everybody gets a chance for a trip across the ocean.

James Lattimer, Palmer house, auditor.—I would pounce upon the car. After you went to Europe you wouldn't have anything left, except the recollection of what you saw there. A car would last longer than the memory of a trip to Europe.

War Collection on Show at the Historical Society

A collection of articles pertaining to the various wars of the United States, most of which began during the month of April, has been placed on exhibition at the Chicago Historical society museum. Among the exhibits are one of George Washington's swords, a drum used in 1776, confederate and Union uniforms, the bugle which sounded on Admiral Dewey's flagship at the battle of Manila bay, and a lamp from the cathedral at Verdun. For that city and its road to Paris a great battle of the world war was fought.

Brahms Played by Horowitz Delights Critic

Who Suspects 'Brahmins' Share His Feelings.

BY EDWARD MOORE.

Yesterday's Chicago Symphony orchestra program was all of Brahms, and the soloist thereof was Vladimir Horowitz. This was a good thing all around, as good for the Horowitz fans to hear Brahms' music as for "Brahmins" to listen to this brilliant young soloist.

A Brahms program along toward the end of the season is a good deal like a musical spring tonic after a winter spent in making the acquaintance of interesting but sometimes indigestible novelties. For Brahms, whatever else he may be, is sane. Whether the health reviving process classifies as one of the lively or deadly entertainments depends entirely on the manner of presentation, and one may hasten to add that yesterday it was not deadly.

The second concerto, otherwise the one written in the key of B flat minor, was the one chosen by Mr. Horowitz. It is a work that he has been anxious to play ever since he started coming here, but this was the first time he was able to get it on one of his programs.

Under his ministrations it became more of a solo piece and less of a work for orchestra with piano obbligato than has been the case when a number of his predecessors appeared in it. He would seem to have reasoned that since it is a concerto, why not play it as though it were a concerto? At first sight the argument appears sound, though it will not be at all surprising if I receive certain assurances that I am taking a perverse view of art and particularly Brahmin art.

At any rate, thanks to matchless powers of execution, to interesting reactions to music and to a dominating personality, Mr. Horowitz was able to weave a number of illusive spells, among them a feeling that Brahms' pronounced lack of terminal facilities could under the proper circumstances be made to seem comparatively unimportant. Mr. Stock's dealings with the fourth symphony produced the same feeling. In fact, symphony and concerto both received performances that presented Brahms in as persuasive and genial a light as ever shone on any symphony or any concerto.

The first number was the final book of the Hungarian dances. To be scientifically accurate, it would seem as though these could be called Brahms' music only by courtesy. For Brahms collected melodies already existing, set them to a piano accompaniment, and then Dvorak made orchestrations for them. Yet there are those, undoubtedly frivolous and light minded in their feelings toward music, who find the Hungarian dances the most attractive of all the music bearing the Brahms signature.

Dorothy Ellen Ford, pianist, appeared last night in the series of musicals for young American artists and showed that she is well on the way to qualify in the third as well as the first two words of the descriptive title. She played with breadth and a good deal of manner, which would probably have been more effective could concert fates have allotted her a well tuned piano upon which to demonstrate. In works by Bach, Beethoven, and Chopin she demonstrated much intelligence, some imagination, and a good, but not too good, technical foundation.

HOOVER APPROVES THE CELEBRATION OF RELIGIOUS FREEDOM

New York, April 11.—(AP)—The Thomas Jefferson Memorial foundation today announced receipt of a telegram from President Hoover indorsing its plan to observe Jefferson's birthday this year as Religious Freedom day.

"The noteworthy and most unusual coincidence," the message said, "that the religious holy days known as Palm Sunday and Passover both occur this year upon the birthday of Thomas Jefferson makes it indeed appropriate that the anniversary on April 13 is to be observed educationally and patriotically with special emphasis upon the founding of religious freedom.

"Jefferson's contribution, together with that of the other fathers of the republic, to the famous statute for religious freedom and his lifelong championship of that principle decisively helped to fix it permanently in the national policy with results beneficent beyond calculation.

"It is useful to recall these benefits and to renew their sanctions in the general conscience of mankind."

OCEAN STEAMSHIP MOVEMENTS.

Arrived.	At.	From.
Pres. Harding	New York	Hamburg
Aquitania	New York	Southampton
Roussillon	New York	Havre
Albert Ballin	Hamburg	New York
Majestic	Cherbourg	New York
Majestic	Southampton	New York
E. of Australia	Cristobal	New York
President Grant	Manila	San Francisco
President Hayes	Manila	San Francisco
Duchess of Bath	Liverpool	St. John
Sailed.	**From.**	**For.**
Paris	New York	Havre
Att. Trader	London	New York
Berlin	Bremen	New York
Polonia	Danzig	New York
Frederik VIII	Oslo	New York
Berlin	Southampton	New York
Geo. Washington	Southampton	New York
Hamburg	Hamburg	New York
Statendam	Southampton	New York
Westerniand	Antwerp	New York
Nova Scotia	Glasgow	Boston
Adriatic	Naples	Southampton
Pres. Jefferson	Shanghai	San Francisco

Travelers' Aid Society Helps 85,217 Young and Old During Year

Helping 85,217 individuals at the cost of only 75 cents each, was the task accomplished during 1929 by the Chicago Travelers' Aid society.

The society's work was revealed in a report read yesterday at the annual meeting in the City club. Mrs. Edward I. Cudahy, chairman of the service committee, showed the society steered 12,718 immigrants to their destinations, looked after runaway boys, the mentally and physically disabled, unmarried mothers, the aged, children traveling alone, and young people who needed a guiding hand.

"The year's work mainly was serving 85,217 boys and girls, men and women, grouped in 68,772 families or cases," Mrs. Cudahy reported. "Children traveling alone numbered 3,328. Of the 329 runaway boys and girls we returned the most of them to their parents, and we gave protection and counsel to 2,365 young people from 16 to 21 years of age.

"We had 121 problems of mental disability, and 1,658 physically disabled cases, many of which arose during travel and required care and attention beyond the facilities of the moment."

Mrs. Cudahy described the old age cases, totaling 1,248, as pathetic as they were needy. While some required only that a message for help be sent a relative or friend, many were "runaways," because they thought they were becoming burdens on their children, or were escaping from interference by their families.

While three out of four persons served were Americans and white, the remaining fourth, Mrs. Cudahy said, comprised nearly all the other races of the world.

Other reports were given by M. E. Greenebaum, treasurer, and Miss Alice R. McMaster, executive secretary. The following officers were elected: Judge John P. McGoorty, president, succeeding Homer J. Buckley; Cyrus H. Adams, Mrs. Cudahy and Willis Scott, vice presidents; Mrs. Ignace Reis, secretary, and Mr. Greenebaum, treasurer.

New members of the board are Dr. Otto Schmidt, William McJunkin, Mrs. Charles Larkin, Mrs. Emma Wall, Mrs. Edwin Romberg, Mrs. Britton I. Budd, Mrs. William Farrell.

* *

Women's Clubs Help Goodman Theater's Expansion Campaign

More than a hundred spokesmen for church groups and women's clubs attended a preliminary organization meeting yesterday in the Chicago Art institute. On April 23 an expansion program for the Goodman theater will start in the hope of enrolling 10,000 subscribers to make possible the conversion of the theater "into one of the most important civic theaters in the country."

Among other speakers introduced by Mrs. James H. Jackson of the Illinois Federation of Women's clubs, who is co-chairman of the membership drive with Mrs. Charles King Corsant, were Mrs. William F. Tuttle of the Drama league; Mrs. Roy W. Martindale, representing the conference of club presidents; Mrs. Samuel Alschuler, Chicago Council of Jewish Women; Mrs. H. J. Meyerson, conference of Jewish Women's clubs; Mrs. Lydia Glover Deseo, woman's auxiliary of the Chicago Church federation; Mrs. George M. McIntyre, National Council of Catholic Women; Mrs. Walter S. Carr, Chicago Woman's club; Mrs. James W. Switzer, Woman's City club.

The delegates will hold a mass meeting on Tuesday, April 22, in the auditorium of the Goodman theater.

* *

Founding of the G. A. R. to Be Recalled Tonight

The Cook county membership of two organizations, the Sons of Union Veterans and the Daughters of Union Veterans, will give a banquet tonight at the Hotel Sherman to celebrate the 64th anniversary of the Grand Army of the Republic. Among the 500 persons who are expected to attend will be Henry B. Davidson, department commander of Illinois of the G. A. R.; Clara B. Drake, department president of the Daughters of Union Veterans, and W. C. Gullett, department commander of the Sons of Union Veterans. Judge Joseph B. David of the Superior court will be the principal speaker.

* *

Pershing Is Made Doctor, but of Military Science

New York, April 11.—(AP)—The honorary degree of Doctor of Military Science was conferred today on Gen. John J. Pershing by New York university. Chancellor Elmer Ellsworth Brown, in making the presentation, praised Gen. Pershing's part in the world war and said: "We Americans look upon the true American soldier as a man of peace."

Patriot Groups Plant Trees to Honor War Dead

Soldiers' Link of Forest Way Dedicated.

BY PAUL POTTER.

War mothers, disabled veterans, American Legion members, and other patriotic citizens of Cook county joined with officials of the forest preserves yesterday in an Arbor day dedication of the soldiers' memorial section of the Forest way, near Maywood.

Gathered about the sapling elms as they were set into their permanent places in freshly plowed ground between Roosevelt road and 22d street on 1st avenue, opposite the United States Veterans' hospital, the bareheaded men and the women commemorated the supreme sacrifice of more than 3,000 Cook county soldiers.

"We have an opportunity here," said Rufus C. Dawes of the citizens' advisory committee on the forest preserve, "to express our gratitude to those who gave their lives in wartime. I consider a tree a worthy symbol to coming generations, as it shall be here, of the comfort and peace obtained for this country by the services which cost veterans their lives."

"Eight rows of elms, maples, and oaks are to form the "cherished monuments to those who have given their all in the cause of democracy for the world," declared Anton J. Cermak, president of the board of forest preserve commissioners. He emphasized that future generations in Cook county would benefit from the proposed reforestation of the people's lands.

Mr. Cermak charged patriotic organizations with the responsibility of advising the commissioners on how best to make the memorial highway leading to the new zoo near Riverside an "immortalized meeting place, where all may pay homage" to Cook county's soldier dead. He recommended that a commission of representatives of patriotic groups be appointed to insure that the trees are well cared for during their growing years, and that a tree is planted in memory of each one of Cook county's war dead.

Brief talks were made by Col. Hugh Scott, chief of staff of Edward Hines Jr. Memorial hospital; George M. Kellogg Jr., past commander of the Cook county American Legion; Joseph Novotny, Cook county commander; Mrs. G. M. Kellogg Jr., state president of the American Legion auxiliary; Mrs. A. E. Crain, president of the American War Mothers, Evanston chapter; Daniel Burnham, member of the forest preserve advisory committee; David Shillinglaw, past state commander of the American Legion; John A. Cervenka, president of the National Bohemian alliance; Elmer Taylor, chef de gare, Forty and Eight; Roy Cunningham, county commander of the Disabled American Veterans, and William Schlupp, commander of 5th district, American Legion, in charge of the program.

To the tune "To the Colors," played by the Medill-Tribune Legion post bugle and drum corps, the gathering of patriotic leaders came to attention while colors were presented by world war veterans. The program closed at the sound of "taps" by Cassmer Imbur.

Groups then formed about each young tree as dirt was spaded about the roots by war mothers, Legionnaires and leaders of other patriotic organizations. The proposed 40 foot paved driveway was indicated by markers, as were the bridle paths and footpaths. These, it was declared, would some day become overhung with tall, sheltering trees in even rows, each with its dedicatory plaque bearing the name of honored hero and the sponsors.

* *

Children Observe Arbor Day with Varied Ceremonies

Arbor day was observed by school children of Chicago and Cook county and by park officials yesterday. Thousands of trees and shrubs were planted in school yards, parks, and in the lawns of homes. Exercises were held in most of the 200 county and 350 city schools at the request of William J. Bogan, superintendent of Chicago schools, and County Superintendent Edward J. Tobin.

At the Franklin school, 228 West Goethe street, a Lombardy elm, the gift of the graduating class, was planted during exercises attended by 400 pupils and teachers. The tree was presented by Reavis Captan, president of the class, and was accepted on behalf of the school by Miss Nina Q. Gee, principal. It was dedicated to Supt. Bogan.

SOMETHING OUGHT TO BE DONE ABOUT THIS

BY GEORGE, THIS SPOT SHOULD BE PRESERVED FOR THE BENEFIT AND ENJOYMENT OF TH' PEOPLE !!
AND SO THIS →
RIDE TO THE BOTTOM AND SAVE TIME.
EAT
SOFT DRINKS
TEA POOT
DANCE
CRAIG WILLIAMS

Easter Fashions Rest on Corset, So Women Say

BY VIRGINIA GARDNER.

(Picture on back page.)

When Chicago women trip along in spring finery on the approaching Easter morn, it will be a parade reminiscent of departed glories, showing the return of the princess lines, the puff sleeves, the peplum, and the godet.

Just what will underlie the slender waists and dictate the figures was shown yesterday in a fashion display in the Illinois Women's Athletic club. You are right, dear reader—corsets!

Corsets—a word once to be whispered, later spoken of as a quaint commodity which had its being when men did the courting and women did the waiting, when romance was not dead and love was not analyzed—proved a word of new importance.

Some of the corsets had stays, all of them were long and decidedly confining. Some, however, were of a heavy net.

After the display of corsets the members modeled sports dresses, suits, coats and spring and summer day, afternoon and evening dresses. The evening dresses were floor length; the daytime, four inches below the knee. The mode of the cape was emphasized in the gray covert cloth suit worn by Mrs. Lucille Patterson. Mrs. Robert Pogue wore a navy blue silk crêpe suit with a blue fox collar.

A black and white figured crêpe de chine dress with a short black silk coat lined with the dress material and a white bakou straw hat was modeled by Mrs. Alma Jennings.

A printed chiffon dress of Patou pink, a soft shade of pink, which is "the rage," and a hat of the same shade with a brim was worn by Mrs. William F. Schaefer. Mrs. M. L. Strawn modeled a bolero jacket of blue with a white skirt emphasizing godets and a yellow costume which received loud applause. It consisted of a yellow panama hat of mushroom shape, a yellow coat with a baby fox collar, and a dress of yellow printed net with ruffles and princess lines.

What's Doing Today

MEETINGS AND EXHIBITIONS, ETC.

Central States Garden and Flower show.....Chicago Stadium
Illinois Spiritualists.....12 S. Oakley-blvd.
Alolis camps.....Chicago Woman's club
Chicago Culture Club Jrs..Hotel La Salle
Chi Opera.....Edgewater Beach
Chicago Teachers' learns.....Hotel La Salle
Delta Delta Delta....Chicago Woman's club
Delta Phi Upsilon.....Palmer house
League of Women Voters' forum..Congress
Le Cenacle club.....Webster hotel
School Children's aid..Chicago Woman's club

LUNCHEONS.

Chicago Council on Foreign Relations.....Palmer house
Cudahy Bridge club.....Great Northern
Englewood Baptist church..Windermere hotel
The Fellows club.....Windermere hotel
Iota Phi.....Belden-Stratford
Skeeters club.....Hotel La Salle
Pedagogical club.....Morrison hotel
Women's Century club.....Palmer house

EVENING EVENTS.

Aryan Psycho Science club.....Morrison hotel
Circolo Cervantes.....Knickerbocker hotel
Commerce club of Northwestern university.....Edgewater Beach
Interfraternity club.....Hotel La Salle
International Lyceum and Chautauqua association.....Auditorium hotel
The Seven Arts club.....St. Clair hotel
Serotes.....Palmer house
Theta Chi.....Hotel La Salle
Theta Xi.....Edgewater Beach

(Compiled by the convention bureau of the Chicago Association of Commerce, to which please send any additions or corrections.)

Slender Lines Are Result of Daily, Vigorous Exercise

BY ANTOINETTE DONNELLY.

A beautiful line of body and one most awfully worth struggling for, though you do it at first with aches and groans, is that slender line from hip bone down the flank and tapering toward the knee.

Tall girls have the advantage of their miniature sisters in this regard. In fact, the two women who have this exquisite hip and flank molding, as I look back over a period of looking beauties over, were each 5 feet 9. By which I do not mean that you must be extraordinarily tall to have the line, but being tall and slender you stand in a fair way of falling natural heir to it.

But girls 5 feet 5 and 5 feet 6 have it if they keep fat lumps off the hip bone and down the thighs. Smaller girls aren't excluded by any means. In the short skirt theirs did not show off to advantage, but now with long dresses they can be as lithe-hipped as the next one.

There is one excellent exercise I can recommend to you who would like to be slender-hipped, but it is not a bit of use unless it is done for five minutes every morning and night. Done ten, you get the lovely line just that much sooner. You can do it to music or you can do it without, but a little melody does make exercise seem like what it ain't, doesn't it?

Lie flat on your back. Keep your head and shoulders as close to the floor as you can while you perform the hip stretching feat that follows. Roll over on your waist, keeping shoulders down, remember, and swing your foot over and with a slight upturn on the floor, give it a stretch you can feel to your toe tips. Come back and do it with the other leg. It's what you can tell your girl friends is one swell exercise.

Then you can arise and for good measure give twenty good swings of the right, then the left leg, back and forth, as far as they will go without hitting your pet Ming-Fu crockery.

Just do those two exercises every day for a month, morning and night, and until you are good and tired. Unless there is something really ailing you, you don't need to listen to those alarmists who say it is not well to get tired at exercising. It is well, if you go at it promptly again next day, and the next, and the next.

BEAUTY ANSWERS

L. T.: YOU SHOULD DRINK water while reducing. It dissolves and carries out of the body a large amount of broken down material resulting from diet and exercise. It helps regulate proper functioning of the kidneys and digestive appuratus.

Russian Choir to Sing.

Back in 1858 Prince Dmitry Alexandrovitch Agreneva-Slaviansky founded his Royal Russian choir at the command of the czar. Tomorrow his daughter who calls herself Princess Margarita Agreneva Slaviansky will present the choir which she has perpetuated in memory of her father, at the Studebaker theater. Her own daughter, Mara, the third generation, will assist as accompanist and soloist.

* *

Thalia Sorority.

The Thalia sorority is holding its annual convention this week-end at the Medinah Athletic club.

FARM and GARDEN BY PAUL POTTER

What to do about a flower garden for this spring and summer if one is moving or has just moved, is not such a "to-do" for the amateur as might be imagined, according to those who know the value of selecting a simple plan and suitable plants.

Quick flowering annuals should be used, rather than waiting for the various perennials to mature and bloom. But first there should be a plan, especially if the space for the flower garden is small. The most simple one consists of a wide grass walk between two flower borders, leading possibly from the back or the side of the home to the end of the garden where a seat or bench will permit one to sit at ease and admire the handiwork of but a few months.

Deep digging and some fertilizing, depending on the nature and physical condition of the soil, are advised. A conference with the dealer from whom the gardener is purchasing fertilizers and seeds and plants usually results in some extra advice of practically professional nature which is of value to the amateur.

A line of hedge for background, possibly pirea Van Houttei, is useful for hemming in three sides of the garden and in back of the seat or bench. A lilac such as the sweet pink Belle de Nancy will help to form a recess for the garden seat. A few shrubs will fit in if the length of the side plots are sufficient to permit.

As for the flowers—lilac sweet allyssum, Newport Pink sweet William, deep violet pansies of colonies not less than 25 plants in each make for contrast in the strips adjacent to the grass in the center. Back of these smaller plants, suggestions would include deep purple larkspur grown from seed, with here and there some hardy chrysanthemums and groups of five each of a good hardy aster like the King of Belgium. Autumn color border is easily grown by using seeded plants of the tall and dwarf marigold.

Three Theaters Now Agree to Aid Deaf to Enjoy the Talkies

Two suburban theaters, the Deerpath theater of River Forest and the Alcyon of Highland Park yesterday joined forces with the hearing aids committee of the Chicago League of Hard of Hearing in their effort to bring about the installation of hearing devices in theaters and churches for the benefit of 300,000 deafened people in the Chicago area. That announcement was made by Mrs. Louis Pelton, chairman of the committee.

The theaters promised to install the devices after being approached by Mrs. George Anderson of Lake Forest, and Mrs. William P. Johnson of Highland Park, Mrs. Pelton said. The only other theater previously promising the service to the deaf is the State-Lake theater. The latest religious group to provide the devices was Temple Sholom, Sheridan road and Cornelia avenue, which initiated the service last week at the three day dedication of the new temple.

A campaign was inaugurated last November among the deafened entreating public places to install electrical hearing aids so the hard of hearing might hear.

EMBARRASSING MOMENTS

The Tribune will pay $1 for every letter published on "The Most Embarrassing Moment of My Life." Address Embarrassing Moments, Chicago Tribune. Write on one side of the paper. No manuscripts returned.

Not Much Help.

I had several small banks at home and from time to time dropped my loose change in them. At tax time I thought that it would be a most appropriate time to consult my change banks.

I took one into the cashier and told her I was paying my taxes that day, so decided to help along with what I had in the bank. We talked freely until the bank was opened and four red cents dropped out. Was I embarrassed? I haven't been able to face that cashier to this day.

V. M. C.

MOTION PICTURES DOWNTOWN

Chicago LATE SHOW TONIGHT-11 P.M. Oriental
Come as late as 11 P. M. and still see complete stage and screen show both theaters.
Late shows, too, McVickers, Roosevelt, United Artists

CHICAGO Publix BALABAN & KATZ WONDER THEATERS ROOSEVELT

RANDOLPH STATE-LAKE
10:45 A. M.
WHAT A SENSATION!
Chicago acclaims it the most startling of love-revelations by
Elinor Glyn
The truth about women who marry for money and about husbands who take a terrific revenge on trickster-women.
Warner Baxter in
"SUCH MEN ARE DANGEROUS"
Wm. Fox All-Talking Drama
You must see how Miss Glyn's story of scandalized society grips your deepest emotions.
EXTRAORDINARY!
SPECIAL STAGE ATTRACTION
YVETTE RUGEL
Cy Landry, Kendall Capps
Broadway's favorite singer in
"JAZZ PREFERRED"
Talk-Comedy "ABSENTMINDED"
Orchestral Gem, "MARTHA"
PARAMOUNT SOUND NEWS

STATE-ST. near WASHINGTON-ST.
TODAY AT 9 A. M.
Midnight Show Tonight
GOLDEN ROMANCE of COMEDY and KISSES
You'll go crazy about this loveable "Bad Man" who won the girls with his soft voice and whipped the men with his breakneck daring.
WHAT A LOVER, WHAT A LIAR
"Under A Texas Moon"
Warner Bros. All-Talking
All-outdoor drama, filmed in mountain splendor and all in natural color, too.
How the senorita fought over him!
Giant Cast of Picked Stars
FRANK FAY
His romantic comedy is a sensation
MYRNA LOY
Queen of Vamps
ARMIDA
The Naughty One
NOAH BEERY
Touch and Hard
RAQUEL TORRES
FRED KOHLER
TULLY MARSHALL
Geo. Cooper
Mona Maris
Chas. Sellon
Sway to the sensuous music of guitars

MADISON ST. near STATE ST.
McVICKER'S
TODAY 9 A. M. Extra Late Show Tonite
The stars of "The Cock-Eyed World" are in again with a mob of the warmest mamas in all Paris—making whoopee, cutting capers with FIFI DORSAY, the Parisienne Temptress De Luxe.
"HOT FOR PARIS"
Funnier Laughs—Warmer Mamas—and more of them helping make Paris hotter'n it already is
VICTOR McLAGLEN Continuing His Cockeyed Adventures
FIFI DORSAY Showing Why Paris Is Hot
EL BRENDEL as Axel Olson, the "Dumb Swede"
Extra on Screen
Whether You Golf or Not
WALTER HAGEN and LEO DIEGEL
in Mack Sennett's All-Talking
"MATCH PLAY"
A Hilarious Laugh—A Lesson in Golf!

ORIENTAL
RANDOLPH ST. near STATE
Doors Open 10:45 A. M. Extra Late Show Tonight at 11
Thousands Took a Chance Yesterday —and Oh! How They Enjoyed It!
"TAK-A-CHANCE"
Chicago has certainly shown its confidence, and we are grateful. The throngs came, took a chance and were repaid with the greatest entertainment ever presented at any theater.
ASK ANYONE WHO SAW THIS MIGHTY SHOW—THAT'S ALL!
COME TODAY!
You're Actually Playing Safe on This BIG SHOW!

UNITED ARTISTS
RANDOLPH at STATE ST.
Doors Open at 9 A. M.—Midnite Show Tonite
Only Genius Could Produce Such a Talking Picture! Thousands Who Have Seen It Were Astonished by Its Daring—Amazed by Its Great Truths!
"LUMMOX"
with WINIFRED WESTOVER
Only the Combined Genius of FANNIE HURST and HERBERT BRENON Could Make Such an Astounding Picture! And Only WINIFRED WESTOVER Could Have Acted It!
—Extra Comedy Attraction—
HARRY GRIBBON & ANDY CLYDE in "SUGAR PLUM PAPA"

MOTION PICTURES DOWNTOWN

WARNER'S ORPHEUM STATE at MONROE
9 A. M. to Midnite
Stark Drama! Paralyzing in Intensity!
Warner Bros. present
ISLE of ESCAPE
WITH
BETTY COMPSON, MONTE BLUE, NOAH BEERY AND MYRNA LOY
Elemental Emotions—in the Hot Breath of the Tropics—a Real Love Drama in the Port of Missing Men.
A WARNER BROS. VITAPHONE TALKING PICTURE

MISCELLANEOUS

Extra GRANADA MARBRO Late shows at 11 p.m.
JOIN THE FUN! NO RESERVED SEATS!
PUBLIX GRANADA MARBRO
SHERIDAN at DEVON MADISON at 41st
ALL CHICAGO IS TALKING ABOUT THE PICTURE THAT BLASTS CONVENTION
All Chicago Is Thrilling at the Big City's New Love-Racket!
THE POISE OF JADED NEW YORK WAS SHAKEN BY IT!
"PARTY GIRL"
Produced for Adults with
DOUGLAS FAIRBANKS JR.
Jeanette Loff & Marie Prevost
GRANADA
Huge Stage Show
'RAINBOW RAMBLERS'
with BILLY CHANDLER & Band and PASQUALI BROS.
KING & KING
FORSYTHE & KELLY
Vitaphone—LOU HOLTZ
Organ Gem—AL BROWN
MOVIETONE NEWS
Prices 35c—1:00 to 6:00
All shows de luxe
COME EARLY TODAY!
MARBRO
JOEY ROSS & BAND
in "KIDDIN' KAP'N KIDD"
with ARCH CANNON
McDONALD & DEAN
ARKIN & DORNE
LAMBERT BALLET
Vitaphone—LOU HOLTZ
Orchestral Feature: 'NAUGHTY MARIETTA'
MOVIETONE NEWS
Prices 35c—12:30 to 5:00
All shows de luxe

MISCELLANEOUS

ESSANESS THEATRES
4642 Sheridan PANTHEON Mat. Daily
CONRAD NAGEL
LOUIS WOLHEIM
'THE SHIP FROM SHANGHAI'
Coming Tomorrow—"HIT THE DECK"
4037 Lincoln NEW CENTER Daily Matinee
WILLIAM POWELL
"STREET OF CHANCE"
Coming Tomorrow—"HIT THE DECK"
OAK PARK 120 Wisconsin Matinee Daily — WILLIAM BOYD in "HIS FIRST COMMAND"
LITTLE 717 Sheridan
KEYSTONE 3912 Sheridan — Two Pictures RUDOLPH VALENTINO "Son of the Sheik" & "His Second Wife"
LAKESIDE 4730 Lakeside — TWO TALKIES "THE VIRGINIAN" "NOT SO DUMB"
PERSHING 4614 Lincoln Matinee Daily — TWO TALKIES "KIBITZER" "Strictly Modern"
DEVON 6225 Broadway Matinee Daily — TWO TALKIES "The Ship From Shanghai" "The Haunted Stranger"
EMBASSY 3940 Fullerton Matinee Daily — TWO TALKIES "SECOND CHOICE" "LOVE COMES ALONG"
LOGAN 2646 Milwaukee Matinee Daily — TWO TALKIES "GUILTY" "THE MOUNTED STRANGER"
WEST END Matinee Daily — DOLORES COSTELLO JACK MULHALL "SECOND CHOICE"
CRAWFORD 1948 S. Crawford Matinee Daily — "THE BISHOP MURDER CASE" The Book Sensation
BIOGRAPH 2433 Lincoln Matinee Daily — Marion Davies "NOT SO DUMB"

Publix Greater Talkie Theaters
CENTU
Clark—Diversey—Broadway
CHARLES KING and BESSIE LOVE
"CHASING RAINBOWS"
Laurel & Hardy Talkie Review
Extra Late Show 11 P. M.
CONGRES
Milwaukee and Rockwell
NANCY CARROLL RICHARD ARLEN
"DANGEROUS PARADISE"
Jack Oakrose "Talkies It Over" Laurel & Hardy — Eddy Hanon Organist—World News in Brief
CRYSTAL North Av. nr. Cal. — Harry Green "THE KIBITZER"
STATE 5814 W. Madison
BELPARK 3101 N. Clark "CONDEMNED"
BERWYN 6604 W. 63rd "STREET OF CHANCE"
COVENT 3622 S. Clark St. "SECOND WIFE"
LaGrange 64 S. 5th La Grange "HIS FIRST COMMAND"
VARSITY 1710 Sherman, Evan "HIT THE DECK"
WINDSOR 1120 N. Clark "STREET OF CHANCE"
DEARBORN 44 W. Division "HIS FIRST COMMAND"
SCREEN VAUDEVILLE ON ALL PROGRAMS
PARK RIDGE
PICKWICK WM. BOYD "HIS FIRST COMMAND"

Subscribe for the Tribune

CRISP

corn is one of nature's most appetizing and healthful grains. More than 12 million people every day enjoy the flavor of golden corn at its best . . . in crisp, delicious

Kellogg's CORN FLAKES

*The patented waxtite, inner seal wrapper keeps them oven-fresh

MOTION PICTURES DOWNTOWN

THE UNTAMPERED SCREEN VERSION OF BELASCO'S FEARLESS PLAY
No Children Admitted
WOODS
A GIRL OF THE EVENING FIGHTS FOR A MORAL LOVE!
LADIES of LEISURE
BARBARA STANWYCK
Ralph Graves
Lowell Sherman
"NIGHTHAWK" SHOW DAILY 12 MIDNIGHT

BERWYN
NEW RITZ 6324 W. ROOSEVELT RD. Two All Talkies
Y. M. MURRAY—"CAMEO KIRBY"
DOLORES COSTELLO—"SECOND CHOICE"
OAK Roosevelt Rd. & Oak Park Ave. All Talking and Singing
Rudy Vallee—"VAGABOND LOVER"

MOTION PICTURES DOWNTOWN

GARRICK Continuous 1 P. M. Wild Women—Gorillas—Unbelievable! Afts. 75c—Eves. $1.00
INGAGI
(GORILLA)—With Sound
By Hubert Wisstead's Jungle Film
3RD WEEK OF BIG RUN

LAST TIMES TODAY
CINEMA CHICAGO AVE. Just East of Michigan
EDMOND ROSTAND'S ROMANTIC CLASSIC
CYRANO DE BERGERAC
Cont. 1 to 11 P. M.—Price 75c
BEGINNING TONIGHT AT 11 P. M.
"THE LIGHT OF ASIA"

WM. DE MILLE'S TALKING MASTERPIECE
'This Mad World'
WITH
KAY JOHNSON BASIL RATHBONE
CASTLE STATE AT MADISON

NO MAN'S LAND
Teatro del Lago Sheridan Rd. Between Wilmette and Kenilworth
"THE KIBITZER"
Mary Brian, Neil Hamilton, Harry Green

HIGHLAND PARK
ALCYON "CAMEO KIRBY"
ALL TALKING AND SINGING

LAKE FOREST
DEERPATH HARRY GREEN "THE KIBITZER" MARY BRIAN

Society Plans for Vacations; Renting Homes

BY THALIA

If you keep a social register up to date with checked addresses and phone numbers, you'd better start adding the summer locations of society folk.

Although the renting season is a bit slow this year, many of the Lake Forest houses that can be let for the summer months already have been spoken for. There will be, as usual, a small colony of summer dwellers in the professors' houses on the Lake Forest college campus. These will include the James Herbert Mitchells, the Jay C. Whipples, Mr. and Mrs. Francis Blossom and the Milton Morses.

Mrs. William L. Hodgkins, her son and daughter-in-law, the Press Hodgkinses and their new baby, will have Mrs. Ambrose Cramer's house, Rathmore, near the lake, and the Russell Fergans are to occupy the Fred Preston place. The F. Edson Whites are going to be in the Misses Underwoods' house, and Mrs. Keene Addington has leased Miss Edith Hoyt's residence so she can be near her son-in-law and daughter, the Otis Hubbards, in their new house. The Wolcott Blairs plan to have Mrs. French's house, and the Culbreth Sudlers will take the Laurence O. Wilson place, while the Wilsons go to Connecticut.

The J. Dorr Bradley place, west of town, has been taken by the George B. Harringtons, and the John Paul Wellings will again have the Paul Morgan Tree Tops. The John Bordens have made arrangements to have the John C. Mechem house. The Adlai Stevensons have taken the Frank Harkness house, and Mrs. Stevenson's sister and brother-in-law, the Bob Fiskes, are to be in the William Mitchell Blair house after Mrs. Blair and the boys go abroad and Mr. Blair goes to the Deerpath Inn to live.

Among those who have made reservations for the buffet supper at the Arts club tomorrow night to open the annual exhibition of professional members are Miss Peggy Hambleton, Mrs. Frank Mulford, Mrs. Ira Nelson Morris, Miss Caroline Kirkland, Dr. and Mrs. Otho Fisher Ball, Mr. and Mrs. Walter S. Brewster, Mrs. Parmelee McFadden, Miss Agnes Foreman, Miss Emily Larned, Mr. and Mrs. John Alden Carpenter, and Miss Clara Lake. Miss Mina Hager will give a program of songs after the supper.

ENGAGED

MISS LUELLA K. WILSON.
[T. J. Rice Photo.]

Mrs. Charles W. Kepler of Mount Vernon, Ia., announces the engagement of her granddaughter, Luella Kepler Wilson, to Edwin Merrill Valle, son of Mr. and Mrs. H. S. Valle of Oak Park. Miss Wilson is a graduate of the Oberlin Conservatory of Music and of the American conservatory. Mr. Valle was graduated from Oberlin college. The wedding will take place on April 28 at the First Congregational church of Oak Park.

Mr. and Mrs. Grover Hubbell of Des Moines, Ia., have announced the engagement of their daughter, Virginia, to Niblack Thorne, son of Mr. and Mrs. James Ward Thorne of 1200 Lake Shore drive. Miss Hubbell attended the Emma Willard school at Troy, N. Y., and Miss Weaver's school at Tarrytown-on-the-Hudson. The wedding will take place on May 17 at the Hubbell residence.

The committee for the Lower North Community council's annual benefit party has evidently gone conventional. This year's invitations, to be mailed today, are perfectly plain formal announcements instead of trick ones, such as they have sent in previous seasons. Last year's party was a gold rush forty-niners affair, and one year it was a red ball or something of the sort. The dinner dance is to take place on Friday evening, May 2, at the Bal Tabarin.

The committee officiating includes Mrs. James Waller Rogers, chairman, with Mrs. John R. Winterbotham Jr. and Walter S. Frazier as co-chairmen, and Mrs. Aldis J. Browne, Princess Cantacuzene, Peggy Hambleton, Mrs. Randolph Payson, Adlai E. Stevenson, and Carroll H. Sudler Jr.

Mr. and Mrs. James H. Douglas of Lake Forest stopped in New York City a few days this week on their way back from the Mountain Lake club, Florida, where they have been for several months.

Mr. and Mrs. Richard Frothingham of Boston are being congratulated on the birth of a daughter, Molly, on March 17. Mrs. Frothingham is the former Miss Helen Smith, daughter of Mr. and Mrs. Frederick Smith of New York, and niece and namesake of Mrs. Frederic W. Upham of 942 Lake Shore drive.

Mr. and Mrs. Henry F. Norcott of Evanston are giving a house party this week-end at their summer residence at the Lawsonia Country club for Mrs. Otto Osthoff of Pasadena, formerly of Chicago. Their daughter, Miss Betty Jane Norcott, will return in about two weeks from California, where she has been visiting Mrs. Howard Richardson, the former Nadine Nellis of Chicago.

ENGAGED

MISS F. E. FLORENCE.
[Keane Photo.]

Mrs. Paul A. Florence of 10200 South Hoyne avenue announces the approaching marriage of her daughter, Frances, to William B. Sullivan, son of Mrs. Dennis E. Sullivan of 1645 West 100th street, to take place on April 23 at St. Barnabas church.

Suave Dignity, but Ponderous, Too, Lent by Wood Engravings

BY ELEANOR JEWETT.

The Lakeside Press galleries again have a most interesting exhibit. It is of wood engravings by distinguished English and American artists. It is remarkable how these prints—calm and serious and a little ponderous, with the gravity of a well nourished aristocrat—suit the quiet, classical background the galleries afford.

In the first large hall are arranged in leisurely sequence the wood blocks of Asa Cheffetz, the American. In the three smaller rooms are hung the British prints. These prints are here after a successful showing in New York and are loaned through the courtesy of the New York Art Center. The art of wood cutting is an old one and it is just recently that it has taken upon itself new life. In old books the illustrations were practically all wood cuts; photography and new processes of reproduction damped that outlet of use. Interest in it has only revived since the artists themselves began to recognize it as a new medium of expression.

The current exhibit shows it at its best, picturesque, forceful, and dignified. It lends itself easily to modernism and to classicism. Paul Nash is clever in "The Promenade" and Herbert Gibbings in his modern touch, "Melleha." Then there is Eric Daglish with his series of animal and bird prints, beautifully executed. And Eric Gill arouses interest with his effective "Martyrdom of St. Satururius." Muriel Jackson shows two sweetly simple scenes, her "Reaper" is stunning and the "Blessing the Children" is charming.

Clare Leighton is one of the most famous craftsman in this new-old craft. She has won fame in Europe and America. She has illustrated the English edition of Wilder's "The Bridge of San Luis Rey" and her illustrations for Thomas Hardy's "Return of the Native" place her high in this field.

The exhibit will run to May 30.

NEW YORK SOCIETY

[Chicago Tribune Press Service.]

New York, April 11.—The marriage of Miss Mary Jeanette Archibald to Dr. Arthur Hidden Raynolds took place this afternoon at St. Thomas' church. The bride is the daughter of Mrs. Robert Archibald of Oxford, Nova Scotia, and of the late Mr. Archibald, and her fiance is the son of Mr. and Mrs. Edward Hidden Raynolds of this city.

Mrs. Harry B. Hoyt, sister of Charles G. Dawes, ambassador to the court of St. James, will sail for England tomorrow on the Caronia. She will be accompanied by her daughter, Miss Nancy Hoyt, who will be presented at court.

The marriage of Miss Mary Juliet Williams, the daughter of Mr. and Mrs. Edgar Mark Williams, to Mr. John Ritchie Boyd, son of Mr. and Mrs. Allen R. Boyd of Washington, will take place on Thursday afternoon, May 1.

Mr. and Mrs. Herbert L. Satterlee gave a dinner party at their home this evening in honor of Mr. and Mrs. Milo Sargent Gibbs.

* *

WASHINGTON SOCIETY

[Chicago Tribune Press Service.]

Washington, D. C., April 11.—Señora de Medina, wife of the Colombian minister, and Señora da Sacasa, wife of the Nicaraguan minister, were the ranking guests at luncheon today at the Mayflower, given by Mrs. Jacob Leander Loose, formerly of Chicago.

The chief of staff U. S. A. and Mrs. Charles P. Summerall gave a dinner last night in honor of the secretary of war and Mrs. Patrick J. Hurley.

Mrs. William P. MacCracken Jr., formerly of Chicago, gave a luncheon yesterday in honor of Mrs. Nathan William MacChesney of Chicago, who, with Mr. MacChesney, was a recent guest of President and Mrs. Hoover at the White House.

Mrs. George A. Ricker of Chicago, a former leader of the civic section of the 20th Century club in Washington, was the guest of honor yesterday at the monthly luncheon of the Y. W. C. A.

For a More Joyous Week-End

Powdo
POWDERED
ORANGE JUICE
COMPOUND

What a smile the first sip brings you, when Powdo lends its beautiful smoothness and body to your drink! It is the juice of fresh, tree-ripened oranges, in convenient, powdered form. A heaping teaspoonful equals the juice of one orange. Why fuss with cutting and squeezing the fruit when Powdo is so handy? It mixes instantly and beautifully, with little shaking or stirring. And for tang and flavor—Man Dear, *just try it!*

On Your Way Home Tonight Drop In for a Handy-Size Tin at Your Favorite Grocer's

SCIENTIFIC FOODS CORPORATION
180 North Wacker Drive, Chicago State 1656

So Delicious - So Convenient And Such a Wonderful Mixer

MOTION PICTURES DOWNTOWN | MOTION PICTURES DOWNTOWN | MOTION PICTURES DOWNTOWN | MOTION PICTURES SOUTH | MOTION PICTURES SOUTH | MOTION PICTURES MISCELLANEOUS | MOTION PICTURES MISCELLANEOUS | MOTION PICTURES MISCELLANEOUS

BLACKSTONE ESCAPES THIS MORNING!
FREE PUBLIC DEMONSTRATION 11:45 A. M.
BLACKSTONE WILL MAKE HIS AMAZING BOX ESCAPE IN FULL PUBLIC VIEW ON TOP OF THE STATE-LAKE THEATER CANOPY! EMPLOYEES OF THE FAIR STORE HAVE CHALLENGED BLACKSTONE TO ESCAPE FROM A CRATE BUILT BY THEIR PACKING DEPARTMENT.
STATE ST. AT LAKE ST.—DOORS OPEN 10:30 A. M.—PRICE 35c TO 1 P. M. YOU CAN COME AS LATE AS 10:30 P. M. AND STILL SEE A GREAT SHOW!

RKO STATE-LAKE

THE GREATEST MAGICIAN THE WORLD HAS EVER KNOWN!
BRINGING THE BIGGEST EXTRAVAGANZA OF MYSTERY AND FUN ON EARTH!
BLACKSTONE
BORING THRU A MAN
BLOWN TO ETERNITY
THE MYSTIC GLASS
BIRTH of FASHION
BROADCASTING A HUMAN
A CARLOAD OF SCENERY AND LAVISH ILLUSIONS
and 999 OTHER WONDERS

And THE USUAL PROGRAM of VAUDEVILLE
WARD & VAN
The strolling comedy musicians in an unusual sketch "Off Key"
FRISH, RECTOR, and TOOLIN
Three happy young men presenting melody, laughter and song
FULTON and PARKER
In a diversified program of clever songs and stories
'Boran's Melody Land'
A joyous spectacle of tune, dance and melodious entertainment
AND MANY OTHER STAGE ATTRACTIONS

The Most Novel Talking and Singing Screen Romance in Ages!
DOUGLAS FAIRBANKS JR.
LORETTA YOUNG
and LOUISE FAZENDA
in
"LOOSE ANKLES"
The riotous funny comedy drama of a girl, a legacy and two spinster aunts. One kiss would make her a pauper if she were caught, but how can a young and pretty girl remain unkissed all her life!

LAST CHANCE TO SEE JACK DEMPSEY AT THE STRATFORD! HURRY! COME TODAY!

THE DARING DRAMA THAT IS ASTOUNDING ALL CHICAGO
AVALON 79TH and STONY IS
The sizzling sensation that dares to turn the spotlight on a new kind of love racket!
"PARTY GIRL"
Reckless . . . Riotous Plaything of Big Business
MADLY WEIRDLY PLUNGING DOWN THE ROAD TO HEARTBREAK!
with Doug. Fairbanks Jr. & Marie Prevost
We do not recommend this picture for Children
On the Stage FAMOUS MARGO'S "Desert" with COOKIE

CAPITOL 79TH & HALSTED
Laugh While You Learn lessons in love from this wild wooer in the funniest courtship on record!
WILLIAM HAINES in The Girl Said NO!
With Funny MARIE DRESSLER and Polly Moran
On the Stage Charlie Crafts in a Sprightly Springtime Syncopation Frolic with A host of headline stars.

GROVE 78th-Cottage "Second Wife" CONRAD NAGEL and Talking "Water"
JEFFERY 71st-Jeffery Double Program "Second Wife" Comedy, Act. News and 2-Reel "Western"
COSMO 79th-Halsted Double Program "Mantrap" and "Stranger" and "Girl in the Gay Parade"

STRATFORD
YOUR LAST CHANCE! to see this famous fistic idol
JACK DEMPSEY
in person on our stage appearing at 2:30, 7:30, 9:30
TED LEARY and His Melody Men
—screen—
"LET'S GO PLACES"
Intimate comedy-drama of Hollywood life, its stars, their homes and their play.

HIGHLAND 79th-Ashland Double Program "Second Wife" and "Hunting Tigers in India" Comedy, Act. Serial
W. ENGLEWOOD 63rd-Ashland Double Program "SECOND WIFE" and "HUNTING TIGERS IN INDIA" Comedy—Act.—Serial

SHERIDAN FOX THEATRES BRING HAPPINESS TO MILLIONS
CHASING RAINBOWS with BESSIE LOVE CHAS. KING "HAPPY DAYS ARE HERE AGAIN" AND OTHER SONG HITS
TERMINAL Hurry! Last Times!
Tomorrow Nancy Carroll "DANGEROUS PARADISE"
"SUNNY SIDE UP" JANET GAYNOR CHAS. FARRELL

MONROE
JOAN BENNETT The Beautiful Blonde, in CRAZY THAT WAY
With SHARON LYNN and KENNETH MacKENNA
Stars of "Man Without Women"
The story of a girl who got, and forgot, men
—Extra— 20 Minutes of Latest Talking News Events
—Added— All Talking "Boating a Honeymoon" Comedy

CROWN 1901 Division GARY COOPER "THE VIRGINIAN"
COMMERCIAL 2201 A Commercial Red La Rocque "LOCKED DOORS"
MIDWEST Archer at 59th Open Sundays "THE GRAND PARADE"
BEVERLY 2459 Milwaukee VIRGINIA VALLI "GUILTY"
SCREEN VAUDEVILLE FOX MOVIETONE NEWS AT ALL THEATRES

Late Show TONITE at 11 P.M.
PARADISE-UPTOWN-TIVOLI
EXTRA, COMPLETE STAGE AND SCREEN SHOW—PROMPT SEATS—*NO ADVANCE IN PRICES*

PARADISE UPTOWN
WHEN SHE TALKS—Her Passionate Velvety Voice Will Hold You Spellbound!
GRETA GARBO TALKS IN THE PASSION DRAMA "ANNA CHRISTIE"
WITH MARIE DRESSLER AND CHAS. BICKFORD
Hear Her Today in the Soul-Stirring, Vital Story of a Scarlet Woman's Fight for Her One Great Love!
PARADISE Crawford at Washington 35c 12:45 to 6 P. M. JACK "Peanut" KELLY in "NOW & THEN" with CHAS. WITHERS and His Comedy Co. EDWARD HOUSE, The Singing Organist MICKEY MOUSE Cartoon Paramount
UPTOWN Broadway at Lawrence 35c 1 to 6 P. M. "MODES & MODELS" Spicy Stage Show with Belle Montrose Come and Sing with PRESTON SELLERS MICKEY MOUSE Cartoon Sound News

Publix-Balaban & Katz Wonder Theaters
TIVOLI Cottage Grove at 63rd
TODAY—COME EARLY
PARAMOUNT SOUND NEWS
Prompt Seats at 1, 4, 6:30, 9:10 p.m. 35c Price 1 P. M. to 6
Whoopee! What A Joy Festival!
They're raising the roof in the giant show that has Chicago all excited: *It's their last week together.*
5 MASTERS of CEREMONY
Each doing his stuff . . . each with a new surprise—hear them sing and play! See them dance! Laugh at their comedy sketches!
FRANKIE MASTERS
MARK FISHER
LOU KOSLOFF
AL KVALE
BENNY MEROFF
—On the All-Talking Screen—
MARILYN MILLER "SALLY"

HARDING NOW—Ruth Chatterton in "SARAH and SON"

NORSHORE Howard near Clark 25c Price, 1:30 to 6 P. M. BESSIE LOVE, CHAS. KING Stars of "Broadway Melody" with Marie Dressler, Polly Moran, in 'CHASING RAINBOWS' Grantland Rice Sportlight
RIVIERA Broadway at Lawrence 25c Price, 1:30 to 6 P. M. Joyous Sensation Spectacle "SHOW OF SHOWS" 77 Famous Stars in a Huge Carnival of Dazzling Entertainment! "Good Old School Days"—Cartoon
HARDING Milwaukee at Sawyer 25c Price, 1:00 to 6 P. M. Talking Drama of Amazing Power RUTH CHATTERTON in "SARAH AND SON" Charley Chase Comedy Riot | 'Interesting Tales' Grantland Rice
TOWER 65th at Stony Blackstone 25c Price, 1:30 to 6 P. M. Fast, Funny-Talking Romance WILLIAM HAINES Lois Hyams, Marie Dressler in "THE GIRL SAID NO" "Jazz Rhythmics" Yankeeclor Trust | "Interwiste Tales" Grantland Rice
SENATE Madison at Kedzie 25c Price, 1:30 to 6 P. M. All-Talking Outdoor Romance "TIGER ROSE" with LUPE VELEZ—Monte Blue LAUREL & HARDY in "Night Owls"—Talking Riot
MARYLAND 63rd St. at Maryland Van & Schenck, Bessie Love "They Learned About Women" All-Talking, Laughing Riot
CENTRAL PARK 3748 Madison RONALD COLMAN in "Condemned" Talking Thriller Ann Hardine, Louis Wolheim

NORTH
HOWARD Howard St. "L" Station 25c Prior to 1:30 to 6:30 RAYMOND HATTON "MURDER ON THE ROOF"
ADELPHI 7074 N. CLARK TWO TALKERS Mary Duncan, Chas. Farrell—"City Girl" a **** Picture—Also Wm. Boyd, "His First Command," a **** Picture—Talkomedy
DE LUXE On Wilson Ave. at L Station SUE CAROL "Big Party"—Clark & McCullough, Talkomedy

NORTH
R-K-O BELMONT Belmont Nr. Lincoln 25c 1 to 6 P. M. CONRAD NAGEL and LILA LEE in the All-Talking Drama—"SECOND WIFE" Radio-Keith-Orpheum VAUDEVILLE
BUCKINGHAM 3219 N. CLARK KAY FRANCES "STREET OF CHANCE" WM. POWELL—"OLD MADRID" DARKTOWN FOLLIES—
MUSIC BOX 3700 Block Southport Two All Talking HOOT GIBSON—"Mounted Stranger" SUE CAROL—"Big Party"
LAKE SHORE Broadway at Belmont Daily Mat. 2-6 P. M. All Talking—BEBE DANIELS—"BIG BUTTA"

FOREST PARK
FOREST MADISON ST. AT DES PLAINES ALL TALKING Gary Cooper, "The Virginian" Mat. Only—"The Jade Box," Serial

NORTHWEST
MONT CLARE Grand Ave. at Harlem SUE CAROL—"BIG PARTY" MATINEE DAILY
PATIO 6000 Irving Park Blvd. Mat. Daily—All Talking "BISHOP MURDER CASE"

NORTHWEST
TIFFIN NORTH AVE. AT KARLOV ALL TALKING MARION DAVIES "NOT SO DUMB" HER HAPPIEST and FUNNIEST PICTURE
ALAMO 3041 W. CHICAGO GIFT NIGHT "THE CITY GIRL" CHAS. FARRELL MARY DUNCAN CLARK & McCULLOUGH TALKOMEDY
NEW DRAKE 3545 MONTROSE DOUBLE FEATURE "CAMEO KIRBY"—"UP THE CONGO"

NORTHWEST
RIVOLI 4320 ELSTON DOUBLE FEATURE VIRGINIA VALLI—"Cadet" HOOT GIBSON—"Mounted Stranger"
COMMODORE 3103 Irving Park Blvd. TWO TALKIES "BIG PARTY"—Sue Carol "MOUNTED STRANGER"—Hoot Gibson Starting Tuesday—"SUNNYSIDE UP"
IRVING Irving Park Blvd. & Crawford 100% TALKING RICHARD DIX—"Seven Keys to Baldpate"
AVON 3325 FULLERTON AVE. MAT. TODAY Mat. Time's 4 Star Picture, "The Virginian" Mat.—Big Party for the Children

SOUTH
PICCADILLY 51st at Blackstone MATINEES AT 1:30 30c TILL 6:30
See and Hear Gary Cooper—Beryl Mercer 'SEVEN DAYS LEAVE' on MAGNASCREEN
R-K-O ENGLEWOOD 634 & Halsted 25c 1:30 to 6:30 JACK OAKIE in the Mighty Musical Comedy Show—"HIT THE DECK" On the New Wonder MAGNASCREEN Radio-Keith-Orpheum VAUDEVILLE
REGAL 47th & South Parkway HELEN MORGAN "Rendezvous Nights" LAUREL & HARDY—"Night Owls" EXOTIC STAGE PRESENTATION
MARQUETTE 63RD AND KEDZIE MATINEE DAILY Neil Hamilton—"THE KIBITZER" Dorothy Mackaill—"STRICTLY MODERN"
CHELTEN Exchange Ave. at 79th St. MARION DAVIES—"NOT SO DUMB" Mat. Only—Doug. Fairbanks, "The Gaucho"
JACKSON PARK Stony Island at 67th All Talking Hit MARION DAVIES—"NOT SO DUMB" Extra—Added Attraction, "MAWA"
NEW REGENT 6828 S. HALSTED ALL TALKING BEBE DANIELS—"LOVE COMES ALONG"
RAMOVA Last Day—All Talking Mystery Thriller—"MURDER ON THE ROOF"

SOUTH
LEXINGTON 1162 E. 63RD ST. MATINEE DAILY ALL TALKING PROGRAM "DAMES AHOY"—GLENN TRYON "STEPPING OUT," Comedy—Vitaphone Acts Mat. Only—"Wagon Master," Ken Maynard
HARVARD 63RD AND HARVARD All Talking Program "NOT SO DUMB"—MARION DAVIES "TOO MUCH ACTING"—Act "STEPPING OUT"—Comedy
VISTA 47TH AND DREXEL "LOVE COMES ALONG" BEBE DANIELS EDMUND LOWE
HIGHWAY 63RD AND SO. WESTERN 2 FEATURES Neil Hamilton—"THE KIBITZER" Dorothy Mackaill—"STRICTLY MODERN" Sunday—"SHIP FROM SHANGHAI"
OAKLAND SQ. Drexel and Oakwood ALL TALKING "STREET OF CHANCE" WILLIAM POWELL KAY FRANCES
MILDA 3140 S. HALSTED Last Day—Talking & Singing Jack Oakie, Polly Walker—"Hit the Deck"
SHORE 75th St. at Kingston RONALD COLMAN "CONDEMNED"—Sunday—"Sunnyside Up"
COLONY 63rd and Kenwood On the Triangstreak Conrad Nagel, Lila Lee—"SECOND WIFE"
ROSELAND-STATE Michigan-110th Pl. Matinee Daily "SUNNYSIDE UP"

MAYWOOD
LIDO 5TH AVE. AT WASHINGTON BLVD. MATINEE DAILY ALL TALKING PICTURE "THE KIBITZER" MARY BRIAN NEIL HAMILTON

WEST
PALACE 5235 W. 20TH ST. Matinee at 1:30 25c to 6:30 EDMUND LOWE BILLIE DOVE "PAINTED ANGEL"
MARSHALL SQ. 224-Marshall Blvd. MATINEE DAILY ALL TALKING—"THE KIBITZER" HARRY GREEN MARY BRIAN Extra Late Show Tonite 11:30 P. M. Entire Change of Program—"Sunnyside Up"
SAVOY 4346 W. MADISON RUTH CHATTERTON—"Laughing Lady" ALL TALKING
WILSON 2416 W. Madison Mat. Daily—All Talking "Phantom of the Opera"—"Love Comes Along"

AUSTIN
SYMPHONY Chicago Ave. at Cicero INA CLAIRE—"AWFUL TRUTH" KIT KAT ORCHESTRA and VODVIL
MANOR 5609 W. NORTH AVE. 10001 THRILLS, SURPRISES "THE BISHOP MURDER CASE" ALL TALKING MYSTERY THRILLER
PLAISANCE 486 N. Parkside at Lake "HALLELUJAH" AN ALL TALKING PICTURE
IRIS 5743-47 CHICAGO AVE. ALL TALKING "SECOND CHOICE" DOLORES COSTELLO JACK MULHALL
PARK LAKE at AUSTIN ALL TALKING CONRAD NAGEL—"DYNAMITE"

CARSON PIRIE SCOTT & CO.

Fashion News for Saturday

Sharkskin

Makes a little sports suit that has taken its cue from an expensively tailored model. Note the collarless line, the nipped-in waist Oxford, brown, navy and dark green. Silk blouse is tuck-in. 14 to 38.

Sports Section

$25

Fourth Floor, South, State.

Important This Week Before Easter

Last Day of
Sale of Hats
$7.50, $10, $12.50

Baku, Ballibuntal, Hair Braid, Milan, Bangkok, Novelty Straws and Felt.

Fifth Floor, North, State.

Printed Crepes

Fashion fancies a sleeve in elbow length finished with a wide ruffle that is lined in plain color to carry out the prints on navy blue, black, green and brown silk crepe. Sizes 14 to 40.

Moderate Price

$17.50

Fourth Floor, Wabash.

Knitted

Suit uses a hipband on its blouse so that it blouses youthfully, and a low-placed flare for its skirt fullness. Jacket in most flattering length. Black and white, green, blues, orchid, maize and brown. 14 to 38.

"Knitted Section"

$16.50

Fourth Floor, East.

$17.50

$17.50

Printed Chiffon

Appealing to Miss "17." The frock, at left, uses a deep cape collar. Quaint morning glory print in many colors. Sizes 11 to 17 years.

The other sleeveless frock wears a jacket with peplum flounce. It is in a rose pattern print. Sizes 11 to 17 years.

"Junior Miss"

$19.50

Fifth Floor, South, State.

Costume Slips
$3.75 and $5

A straight line slip with lace godets set in a double "shadow" hem. $3.75. Panties, $2.95.

Princess lines are assured by the fitted top and V-neck, front and back. $5. Panties to match. $3.95.

Third Floor, North, State.

$3.75

$5

New Costume Slip Section, Third Floor, North

CARSON PIRIE SCOTT & CO

DAY-TIME GLOVES

A well-dressed woman now has a glove wardrobe. These short imported kid gloves, stitched in novel designs, are particularly chic for tailored street wear. In black, white, eggshell, beige, tan, and gray.

$3.75 and $4.75

First Floor, North, State.

ENSEMBLE COLORS

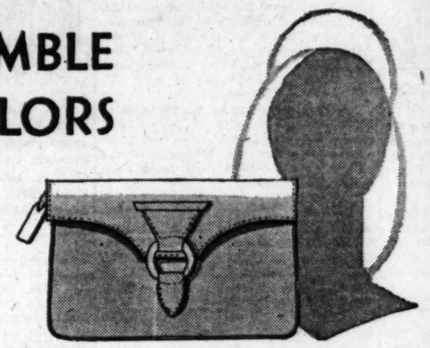

FOR those who insist upon individuality in its smartest phases, we select this bag. Its size wins instant approval. Inside pocket closes with a Talon fastener. This bag is an accenting addition to any Easter costume.

$6.50

First Floor, South, State.

SPRING FRAGRANCE

YOU will be captivated by this festive perfume suggesting all kinds of spring charm. It is an ideal accompaniment for the Easter frock.

Corday Toujours Moi	*Femme de Jour*	*Orchidee Bleue*
$1.50 — $3.50 — $6.00 per bottle; $6.00 an ounce.	$1.50 — $3.50 — $6.00 per bottle; $6.00 an ounce.	$1.50 — $3.50 — $5.50 per bottle; $6.00 an ounce.

First Floor, South, State.

JUST arrived—these necklaces in a new length balancing the dress silhouette. Their composition is of rough cut glass in beautiful designs.

$1.95

The bracelet is of wood, very modern in concept

$1

First Floor, South, State.

LELONG COPIES

TAILORED SOFTLY

NEWEST of all in collar and cuffs is the lingerie touch that seems a part of the dress, such as this tie and cuff set with hand-done fagoting. In eggshell, pink, and tan.

$3.95

First Floor, North, State.

LITTLE CHIC

THIS small square of fine white linen and cream lace reminds one of the elegant mode of other days. Such handkerchiefs are special—

$1

White linen handkerchiefs with hand-embroidered linen tints and appliqued designs in colors.

50c and $1

First Floor, North, State.

PATOU'S STARCHED LINEN

AN exciting find are these copies of Patou and Chanel flowers. Their ability to give tailored things a fresh young feminine touch is astounding.

It's like a flower show—linen azalias, pique carnations, tiny clusters of pique gardenias, and pert and stiffly starched primroses.

75c to $2.45

(According to kind)

First Floor, North, State—Fifth Floor, North, State.

SECTION TWO
SPORTS
MARKETS
WANT ADS

Chicago Daily Tribune

THE WORLD'S GREATEST NEWSPAPER

The Tribune's Telephone Number Is
Superior 0100
Choose Your Apartment from Chicago's Most Complete List—Tribune Want Ads!

SATURDAY, APRIL 12, 1930.

CUBS BEAT KANSAS CITY, 6-1; SOX WIN, 12-9

BUSH, MALONE PUT BLUES ON FOUR HIT DIET

Champs Find Five Blows Enough.

BY IRVING VAUGHAN.
[Chicago Tribune Press Service.]

Kansas City, Mo., April 11.—Hard-hitting base hits was considerable of a problem for the slugging Cubs today, but that didn't stop them. The Chicagoans amassed only five safe blows off a trio of home hurlers, but they had the help of numerous passes, not to mention fielding blunders, and so were able to whip the American association Blues for the second straight time. The score was 6 to 1. The scarcity of runs for the enemy can be attributed to some very choice pitching turned out by Guy Bush and Pat Malone. Bush's speed ball and curves were served to the Blues for the first five innings, and only three hits were produced. Bush could have continued, but Boss McCarthy wanted to give one of the other veterans some needed exercise, so Malone was summoned and in four rounds he yielded only one hit, which was mixed with some errors to furnish his foes with their only run of the show.

Sheehan Stops Cubs.

The National league champs found their chief source of trouble in Tom Sheehan, who roamed around the big leagues for a number of years. For six chapters he enjoyed himself immensely by holding the visitors to one safe clout. He should have quit then, but remained for one more round and lost control, thus forcing a run on the Cubs. After that Joe Maley hurled one inning, two runs blossoming, and in the ninth the Chicago boys were permitted to look at famous Pea Ridge Day who, when hurling, emits war whoops or hog calls with the idea of scaring his enemies to death. The Cubs showed their fear of him by shattering his delivery for three tallies.

It didn't take the Cubs long to discover that Sheehan was going to make it unpleasant for them, if possible. Only three men faced him in the first. The second round was the same, also the third. In the fourth the big fellow gave the major leaguers a little opening, but they didn't use it. English walked to open the round and was safe at second on a fielder's choice. Cuyler tried to bunt the two runners along, but forced English at third. Then Wilson hit a long fly and Stevie grounded out to end the inning.

Tolson Gets Double.

Tolson endeavored to bring on a scoring exhibition in the fifth, but his aim also failed. Slow Motion, who is looking for Capt. Grimm, pried open the round with the first Cub hit, a two bagger to right. He stood on second while Hartnett and Bell filed out and Bush bounced to the shortstop.

The Cubs broke the monotony in the seventh by scoring their cut rate run off Sheehan. The session began with Jack Smith losing a tall fly which put Stephenson on second. Tolson walked. Hartnett's bunt shoved each up a notch. A pass to Bell loaded the bases. Malone couldn't do anything more than to look at a third strike, but English coaxed Sheehan into free passage and Stevie was forced to score.

Two runs off Maley in the eighth started when Cuyler walked. Wilson planted a double on the embankment to right and Cuyler raced home on it. Stephenson fanned and Tolson grounded out, but Hartnett lined a single to center to score Wilson. Then the Blues came up with a run in their half because Hartnett let a third strike roll to the grandstand and Blair fumbled a grounder.

Pea Ridge Whoops.

When the comical Pea Ridge Day appeared in the ninth he nailed Malone for a starter. Then as he threw the first ball to English he turned on his famous war whoop. The crowd amused English, so he stood around and listened long enough to get a pass. Blair was rewarded in the same way. Cuyler singled to center, scoring English and sending Blair to third. Kiki stole second on Wilson's third strike. Then Stephenson got a fluke single to right, Blair and Cuyler coming home with the final scores of the performance.

The special for the Reading farm departed tonight, taking with it Pitchers Hank Grampp, George Bell, and Ed Lautenbacher. The last two releases were made under option.

Hornsby and his famous heel will rejoin the team tomorrow and he probably will take part in the two remaining games with the Kaws. If the Rajah gets into the lineup, Blair will be available and McCarthy may put him there in place of Bell, whose throwing arm still is lingering between life and death.

CHICAGO	Ab	R	H	P	A
Smith,ss	1	1	0	3	1
Kerr,2b	2	1	0	2	2
Cuyler,rf	4	2	1	1	0
Wilson,cf	4	2	1	2	0
Stephenson,lf	4	1	1	2	0
Tolson,1b	3	0	1	12	0
Hartnett,c	3	0	1	5	2
Bell,rf	3	0	1	5	2
Bush,p	2	0	0	0	2
Malone,p	1	0	0	0	0
	30	6	6	27	13

KANSAS CITY	Ab	R	H	P	A
Spurgeon,ss	3	0	0	0	1
Carlyle,rf	1	0	0	0	0
Smith,rf-cf	4	0	0	0	0
Kubel,lb	3	0	0	9	0
Gerke,cf-2b	3	0	0	4	0
Grigsby,lf	4	0	1	0	0
McMillan,2b	4	0	0	2	4
Mitchell,3b	3	0	0	1	4
Peters,c	3	1	1	6	0
Sheehan,p	2	0	0	0	2
Maley,p	0	0	0	0	0
*Ankey	1	0	1	0	0
Day,p	0	0	0	0	0
	30	1	4	27	9

*Batted for Maley in eighth.

Chicago	000	030	12x—6
Kansas City	000	000	010—1

Errors—Blair, Hartnett, Smith. Hits—Bush, Malone, Maley 2 in 1; Sheehan, 4; Day. Two base hits—Tolson, Grigsby, Wilson. Home runs—Cuyler, Stephenson. Sacrifices—Wilson, Tolson. Double plays—Spurgeon to Kubel to English to Tolson; Hartnett to Cuyler. Double play—Spurgeon to Kubel to English to Tolson; Hartnett to English. Struck out—Bush, 2; Sheehan, 5; Day, 2; Maley, 2. Bases on balls—Bush, 2; Sheehan, 4; Malone, 1.

THE GUMPS—O, HAPPY DAY!

IMAGINE GIRLS—JUST TRY TO IMAGINE—HOW YOU WOULD FEEL IF YOUR INTENDED WALKED IN AND OUT OF A CLEAR SKY ANNOUNCED—THAT FOR YOUR WEDDING GIFT YOU WOULD RECEIVE A 787½ CARAT DIAMOND—AS BIG AS AN EGG—COSTING $4,000,000.00
NO WONDER THE WIDOW FEELS A LITTLE DIZZY—
AND JUST AS SCOOGE THREATENED TO CUT OFF HER FINANCIAL SUPPORT—DO YOU WONDER THAT SHE'S INDEPENDENT THIS MORNING?
AM I DREAMING—DID I UNDERSTAND CORRECTLY—WHEN HE SAID IT WOULD BE A 787½ CARAT DIAMOND?
A $4,000,000.00 STONE—AS BIG AS AN EGG—THE GREAT MOGUL DIAMOND FOR A WEDDING GIFT—CAN YOU BEAT IT?
HO! HUM! HELLO! MR. SCOOGE? WELL—THIS IS HENRIETTA ZANDER—I WISH TO MAKE AN APPOINTMENT TO BE AT YOUR OFFICE AT 9:30—I AM COMING TO ADD $10,000.00 TO THE SUM I ALREADY OWE YOU—KINDLY HAVE THAT AMOUNT IN READY CASH—BIG EVENTS ARE TRANSPIRING—WILL EXPLAIN WHEN I SEE YOU—
SIDNEY SMITH
U. S. Pat. Off.; Copyright, 1930, by The Chicago Tribune.

Will Sport Be Less Colorful if Robins Learn to Play Ball?

BY WESTBROOK PEGLER.
[Chicago Tribune Press Service.]

New York, April 11.—Uncle Wilbert Robinson's ball club is reported to be more improved than any other team in the National league this year. Of course the Dodgers had this advantage, that there was more room for improvement in their team than in any other with the single exception of the Boston Braves.

With only the kindliest feelings for Uncle Wilbert, who is rough and tough and old school, but not inclined to bully or snarl, I hope the Dodgers aren't too much improved, because in that case they couldn't be funny, and the only hilarious relief from the grim earnestness of baseball would be removed from the all summer grind.

Uses Scrape-Up Team.

Uncle Wilbert is at his best when he is trying to win a few games of ball with a pitcher on first, a fat catcher at shortstop, and some one who came to him with a letter of introduction from an old friend named Ed standing out on the mound, throwing the baseball past the hitters with an Epworth league outcurve and striking them out.

Give Uncle Wilbert a ball club made up of old soaks, nobodies, and mildewed vagrants from the leagues where the boys still wear green and red uniforms and he is very likely to win a pennant, but it has been so long since he had a much improved ball club in the spring that I anticipate the worst.

First impressions are lasting, and I always remember the Dodgers fondly as I first encountered them in their hotel in Clearwater, Fla., in the spring of the year several seasons ago, when Uncle Wilbert was running a sort of Salvation Army station where the waifs and rheumatics of the baseball industry could always get one more chance.

Meets Coarse Characters.

We passed one rather pleasant hotel on the way to the Dodgers' headquarters when I suggested "Is this it?" The cab driver laughed a harsh laugh and said "No, you'll know when we're a block away by the noise. They are great boys to sing and throw things out the windows at night."

And presently he pulled up before a store front building, stopping at a place that had the familiar appearance of the small town cigar store, speakeasy and pool parlor, with a sarcastic "Here's the training camp!"

"Where?"

"Upstairs, over this row of stores," said he. "Listen to them yell. They had to call up the law about them last night. One of those boys got to firing a pistol out the window and some one was throwing bottles into the street. Go right in and make yourself acquainted."

"But," I insisted, "Mr. Ebbets doesn't live here, does he? Nor Mr. Robinson?"

"No," the taximan explained. "No; they got houses around town. The married players don't live there, either. Only those who haven't got any wife along. This is no place to take a woman."

So I walked up the stairs and asked for a room with bath, and six ball players standing around laughed and asked me if I wouldn't like the valet to lay out my clothes.

"Don't pay any attention to these coarse characters," said a small party with woolly black hair and thick lenses on his eyes, stepping out of a small room whose half opened door revealed a smoky interior, with a typewriter on the washing table and a pitcher and bowl on the floor beside it. Four or five other parties were seated around a larger table with tall glasses at hand and poker chips before them.

Yeager Helps Out.

"I am Abe Yeager, the baseball writer," he said. "We're a bit crowded, but I'll see what I can do for you. We rough it with this club, so I don't think you can get a room with bath. I think there is a bath somewhere in the place, but most of the boys are taking theirs in the showers out at the clubhouse in the afternoon. "Harry," to the clerk, "what can you do in the way of a room for a friend from the papers?"

The best Harry could do was a cot in a linen closet where at five the next morning a drowsy Negro boy came in and said would I pardon him, please, but he would have to move the cot away from the broom locker as he had to get his mop and bucket. But in the meanwhile I had taken

[Continued on next page, column 2]

HUSKY OARSMEN SCORE TRIPLE WIN OVER CALIFORNIA

Take Varsity, Junior and Freshman Events.

Seattle, Wash., April 11.—(AP)—The University of Washington defeated the University of California in all three crew races of the annual regatta today on the wind-lashed waters of Lake Washington.

The Washington fleet duplicated its feat of 1926 by victory in the three mile varsity race, the junior varsity, and freshman event. It was the Huskies' first varsity crew victory in four years.

After leading from one-half to three-quarters of a length all the way down the three mile course a fighting band of Bears gave way to a last minute masterful drive by the Husky eight which sent the Washington shell across the finish line five feet in the lead.

Rowers Fight Wind.

The Husky junior varsity combination smothered the California Jay-Vee aggregation in a nine and one-quarter length victory, and the northern freshmen won by seven and one-half lengths in an upset.

Times were slow on account of the strong northwest wind which blew directly down the course. The Washington varsity covered the distance in 17 minutes 46 seconds, while California was only one-fifth of a second slower. Washington's Jay-Vee was clocked in 18:37 and California in 19:14. The Husky freshmen rowed the two mile distance in 12:15.

OXFORD VS. CAMBRIDGE

PUTNEY-ON-THAMES, England, April 11.—(AP)—With their score tied at 40 victories each and one tie after more than a century of racing on the Thames, the Oxford and Cambridge varsity crews retired early tonight, each determined to make a supreme effort to win the "rubber" in their 82d annual regatta tomorrow.

Starting odds slightly favored Cambridge, whose boat is steered by the only American in the race, R. E. Swartwout of New York. Cambridge has been victorious for the last six years.

The weather appeared likely to have a big effect on the race, as most river critics agreed that a head wind would favor Cambridge, while a tail wind would boost the chances of Oxford's somewhat lighter crew.

Somerville, Homans Play in Golf Final

Pinehurst, N. C., April 11.—(AP)—C. Ross Somerville of London, Ont., Canadian champion, and Eugene Homans of Englewood, N. J., played spectacular golf today to stroke their way to the final round of the north and south amateur tournament.

Somerville produced every trick in his bag to beat George Voigt, the defending champion, with a birdie on the nineteenth hole. Homans had less difficulty in winning from James T. Hunter of North Adams, Mass., 3 and 2. Both matches were played brilliantly, an assortment of birdies and eagles brightening the drab par figures.

Voigt Squares Match.

Somerville was off to a good start, taking the first hole when Voigt overdrove the green and needed a five. A birdie three by Voigt on the third squared the match and they reached the turn all square after Somerville had won the seventh and Voigt the ninth.

The second nine found Voigt hopping into an early lead by winning the tenth and eleventh with birdies, but Somerville calmly retorted by taking the 12th and 13th, the 12th with a birdie three. Voigt produced par figures on the 14th to take the lead again when Somerville hit into a trap.

Somerville Wins Extra Hole.

Both of them were fighting every inch of the way and on the next, a short par three hole, each had a birdie. Voigt required fives on the sixteenth and seventeenth, while Somerville was shooting in par figures.

Voigt staged a remarkable comeback on the 18th, holing a 36-foot putt to win with a birdie three, but Somerville on the first extra hole of play retaliated with a spectacular birdie three to take the match.

NATURAL LEADER

Harold Traynor, picked by Irwin Howe as the greatest of third basemen. (Story on page 21.)

Pitcher Loses Game Without Throwing Ball

Oakland, Cal., April 11.—(AP)—Emil Yde, Hollywood pitcher, formerly of the Pittsburgh Pirates, lost to Oakland, 9 to 8, today, although he never pitched a ball.

Yde, called to take Page's place in the box in the eleventh inning, with the bases filled, prepared to throw and then hesitated when the combined Oakland team let out a vociferous shout. The umpire called a balk on Yde and Martin walked in from third base to give Oakland its freak victory.

HERRERA WINS BY K. O.

Erie, Pa., April 11.—(AP)—Tony Herrera, Chicago, knocked out Sammy Harris, Akron, O., Negro, tonight in the third round of the scheduled four

Pitchers Lead Lane, St. Rita to Prep Baseball Wins

Pitchers took over the starring roles in yesterday's prep practice games. Carl Valcek of Lane struck out 17 batters in the Techs' 5 to 1 victory over Morton at Cicero and held the suburban team to four hits. He and Trimm led the Lane batters. Pitcher Hill of St. Rita won a pitching duel with Joe Ponsevic of Englewood, allowing one hit to Joe's two and fanning 14 batters. The teams hold their respective league titles. Mendiguwald pitched Waller to a 10 to 3 triumph over Crane at Lincoln park, allowing four hits. Senn and Bowen were victors over New Trier and Thornton of Harvey, respectively.

I. W. A. C. MEDLEY RELAY TEAM SETS NEW TANK MARK

Toledo, O., April 11.—(AP)—Two world's swimming records were broken in a sanctioned A. A. U. swimming meet here tonight.

The Illinois Women's Athletic club 150 yard medley relay team of Violet Martin, Jane Faunts, and Mary Lou Quinn established a new mark of 1:41 1-5. The old record was 1:43 1-5. The star of the trio was Miss Quinn, whose free style swimming was responsible for the new time.

John Schmeiter of the University of Michigan clipped 2 2-5 seconds from the accepted standard for the 200 yard breast stroke when he made the distance in 2:33 1-5 swimming with two pacemakers.

GETTING READY FOR SOX

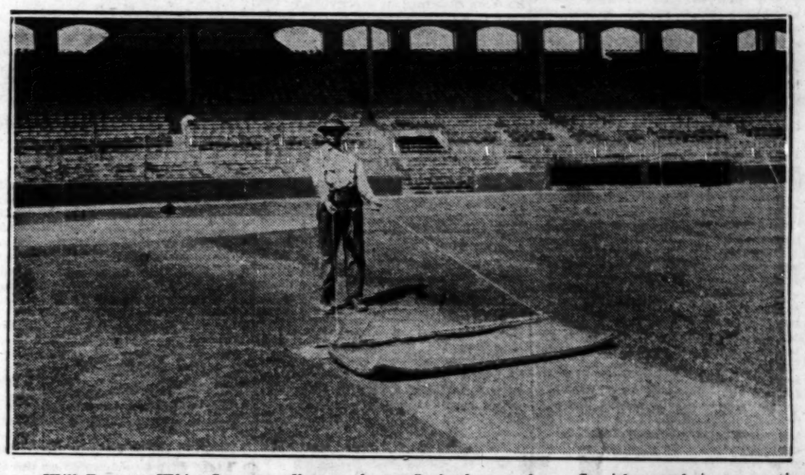

Will Fawcett, White Sox groundkeeper, dusts off the base paths at Comiskey park in preparation for today's opener against the Giants. The Sox hold the edge in the spring training series with the New Yorkers, with ten victories to the Giants' five. [TRIBUNE Photo.]

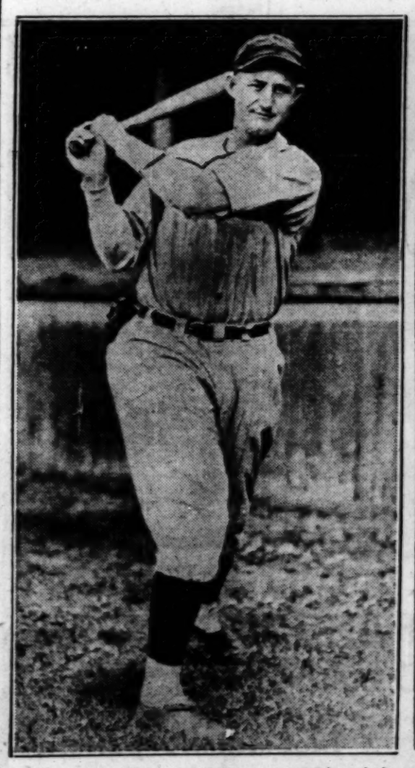

Sox fans will have their first opportunity of the season to view J. Smead Jolley (left) and Carl Reynolds this afternoon when Donie Bush's team opens a two day series against the Giants at Comiskey park. They have been leading the daily attack on Mr. McGraw's boys during the last week of road games, Carl displaying a weakness for homers, while J. Smead has shown no preference, hitting singles, doubles, and triples with equal abandon.

Bruce Flowers Beats King Tut; Foul in Fifth

[Chicago Tribune Press Service.]

Milwaukee, Wis., April 11.—Bruce Flowers, veteran New Rochelle, N. Y., Negro lightweight, won on a foul from King Tut of Milwaukee in the fifth round of a scheduled ten round bout at the Auditorium tonight in what was this city's first mixed prize fight since 1890. Nearly 8,000, the largest throng in ten years, paid $17,000 to attend. Hundreds were turned away.

The end came after both were down. Tut shot a hard one in the region of the groin and Flowers groaned in protest. Referee Walter Houleihen interfered, assisting Flowers to his corner, where an examination by the commission physician revealed that the Negro had been fouled.

TAYLOR KNOCKS OUT WANGLEY IN 5TH ROUND

Minneapolis, Minn., April 11.—(AP)—Bud Taylor, Terre Haute, Ind., knocked out Paul Wangley, Minneapolis, 125 pounder, here tonight in the fifth round of a bout scheduled for 10 rounds. Taylor weighed 127 pounds.

Except for the first two rounds, when Wangley flashed a lightning left hook which has won him three local fights by first round knockouts here, the grinning Hoosier was clearly the master. Twice in the third round Wangley went down for counts of nine and during the fourth round he was severely punished. In the fifth Taylor kept up a two handed offensive and Wangley dropped for the final count midway in the round, direct victim of a short right and indirectly of the punishing pace.

Fight Decisions

At Milwaukee, Wis.—Bruce Flowers won on a foul from King Tut [5].
At Duluth, Minn.—Charley Retzlaff knocked out Dr. Ludwig Haymann [1].
At Erie, Pa.—Tony Herrera knocked out Sammy Harris [3].
At Allentown, Pa.—Jack Portney knocked out Mickey Blake [3].
At Minneapolis, Minn.—Bud Taylor knocked out Paul Wangley, Minneapolis [5].
At Omaha, Neb.—Tony Loguori, Des Moines, and Chet Williams, Omaha, drew [10].
At Philadelphia, Pa.—Eddie Reed, Philadelphia, knocked out Kid Ross, Mexico [3].

Retzlaff K. O.'s Haymann in First Round at Duluth

Duluth, Minn., April 11.—(AP)—Charlie Retzlaff, young Duluth heavyweight, scored a knockout over Dr. Ludwig Haymann, claimant of the German heavyweight title, in the first round of a scheduled six round bout here tonight.

MEET GIANTS AGAIN TODAY AT COMISKEY PARK

Caraway Holds N. Y. After Thomas Fails.

BY EDWARD BURNS.
[Chicago Tribune Press Service.]

Toledo, O., April 11.—Our White Sox were full of benevolence this afternoon, but with all their generosity they couldn't help slaughtering the New York Giants for the fifth in a row. This time the score was Chicago, 12; New York, 9.

The teams left for Chicago after the game and will play tomorrow and Sunday at Comiskey park. The spring series now is: Chicago, 10; New York 5.

The greatest act of charity was bestowed by the Sox in the third inning, when the heartsore McGraw employés were permitted to make six runs. Four of these were driven in by an ineligible player, Coach Irish Meusel, who nicked Tommy Thomas for a homer with the bases full. Irish also drove in the Giant run in the sixth, making him responsible for five runs of the New York total of nine.

It's Hard on Jawn.

There is no complaint on the Meusel behavior, however, for the coach played under the willing consent of Manager Bush, whose sympathy has been moved by the great mental anguish Mr. McGraw is suffering these days. Mr. McGraw is a man past 57, you know, and it goes hard on a fellow of so much experience to see his selections tromped in the dirt day after day.

First of all we'd like to say a few words about Carl Reynolds. For his first five trips to the plate he made a net showing of four hits and five runs, including the day's installment of his "homer a day" routine.

Next let us speak of the Great Shires: With the Sox two runs behind in the fifth, and Reynolds and Jolley on base, C. Arthur made a terrific line drive to the far distant wall in right center. The score was tied, but Arthur was out because he overslid third. In the next inning he scored Reynolds from second and put Jolley on third with a single to center. Both he and Jolley scored later, though in going into third he swallowed his chew for the first time in history.

Caraway Helps, Too.

Also, last but by no means least, Cecil Pat Caraway, the eccentric but talented left handed person. Cecil Pat relieved Thomas in the third when six runs were in, men were on first and second and there was no one out. Furthermore he made two hits, the latter of which drove in two runs. He allowed only five hits in six innings.

Of course, J. Smead Jolley should be in the hero list, for he made two singles and a double and drew a pass his first four trips to the plate. But we're geting sort of used to seeking J. Smead hit like that.

And if you don't mind, a word about Jim Moore. Jim made his first appearance in the starting lineup and his first in the field for more than a month. He contributed two singles and his hand, which was broken, seems fully recovered.

The Giants' third was most unbelievable. When it started the Sox were leading 4 to 1. Thomas was pitching and it was the kind of hot day Tommy likes.

Leach doubled to center and stopped at third on Lindstrom's single. Terry singled to center, scoring Leach and Lindstrom went to third. Ott walked, filling the bases. Coach Meusel took an amazing smack at the ball and it lit miles away in the center field bleacher. Lindstrom, Terry and Ott trotted in ahead of Irish. Marshall singled and went to third on Hogan's single to center. Hubbell singled off Smith's bosom, scoring Marshall, and Tommy had enough. Cecil Pat went in. Jackson was out, Kamm to Shires, Kerr threw out Leach and Lindstrom fanned.

O'Farrell Hits Homer.

But Caraway didn't allow a hit till the sixth and in the meantime his supporting cast had furnished him with a lead. They made one run off him in the sixth and a homer by Pinch Hitter O'Farrell in the seventh accounted for the other New York marker.

After the Comiskey sluggers had put the game on ice in the sixth inning, they eased up on the distressed Gotham lads, contenting themselves with the Reynolds homer, which came with one out in the seventh. Despite their tapering off in the late innings, however, they acquired 19 hits, two more than the total with which they thrashed the National leaguers yesterday, 14 to 8.

CHICAGO	Ab	R	H	P	A
Smith,ss	6	1	1	2	3
Kerr,2b	6	1	1	2	3
Reyn'ds,cf	6	5	4	1	0
Jolley,rf	4	2	2	1	0
Shires,1b	5	1	2	10	0
Moore,lf	4	1	1	1	0
Kamm,3b	5	0	1	1	4
Biddle,c	4	0	1	5	0
Thomas,p	1	0	0	0	1
Caraway,p	3	0	0	0	2
	44	12	13	27	10

NEW YORK	Ab	R	H	P	A
Jackson,as	5	0	0	0	0
Leach,cf	6	2	2	4	1
Lind'm,3b	6	2	2	1	2
Terry,1b	5	2	2	9	0
Ott,rf	3	1	0	0	0
Meusel,lf	4	1	1	1	0
W'chall,2b	4	1	1	2	4
Hogan,c	4	0	2	3	1
Hubbell,p	2	0	1	0	1
Benton,p	1	0	0	0	0
*Smith	1	0	0	0	0
*O'Farrell	1	1	1	0	0
Lucas,p	0	0	0	0	0
Herring,p	0	0	0	0	1
	44	9	17	27	10

*Batted for Benton in seventh.
**Smith batted for Lucas in eighth.

Chicago	100	034	100—12
New York	100	001	100—9

Errors—Moore, Lindstrom, Meusel. Two base hits—Leach, Jolley, Shires. Three base hit—Leach. Home runs—Meusel, Reynolds, O'Farrell. Stolen base—Ott. Sacrifices—Jackson, Marshall. Double plays—Smith to Shires; Kamm to Hallie—Hubbell, 1; Thomas, 2; Caraway, 4; Benton, 2. Struck out—Hubbell, 3; Thomas, 2; Benton, 1; Caraway, 2. Bases on balls—Off Thomas, 1 in 2 innings; Caraway, 6 in 6; Hubbell, 1 in 4 2-3; Benton, 6 in 2 1-3; Lucas, 1 in 1. Passed ball—Biddle. Winning pitcher—Caraway. Losing pitcher—Benton.

MOLASSES JANE BEATS PANDY BY THREE LENGTHS

Steps Seven Furlongs in 1:26; Pays $7.10.

CONSENSUS
Daily Racing Form Selections

BOWIE.
3—Little America, Golden Legend, Molly Hogan.
3—Apostle, Yeggman, Corsican.
3—Fair Class, Keydet, Mausheet.
4—FRUMPER, Zoblens, Red Briar.
5—Joe Marrone III., Dinah Did Upset, Sandy Ford.
6—Tony Joe, Frank Fullen, Searington.
7—Laurie, Chattahoochee, Tall Grass.

Baltimore, Md., April 11.—Molasses Jane, owned by the Branncastle stable of Chicago, had but little trouble whipping a stylish band this afternoon in the Waddell handicap at Bowie. After showing fine speed all the way she beat Admiral Cary G. Grayson's Pandy by three lengths, while Rueful, the Harry Payne Whitney color bearer, was a badly beaten third.

Following a smashing victory early in the week, Rueful, a daughter of St. Germans, was installed as the favorite. She ran a bad race. It was so bad the favorite players groaned. But in her best form she might not have beaten Molasses Jane today, for the Chicago filly had the situation well in hand all the way and won just about as her rider pleased.

The race was at seven furlongs and Molasses Jane stepped around the course in 1:26, extremely fast time. In the betting she paid $7.10 for each $2 ticket.

BOWIE RESULTS.

FIRST RACE—Purse $1,200, 3-year olds and up, 7 furlongs:

Mucker, 108	[Steffen]....	18.80	8.30	5.30
Bellicose, 108	[Robinson]		3.80	2.70
Polten, 108	[Bejshak].....			2.90

Time, 1:26. Rumor, Lady Longford, Wild Fowl, King's Crier, Princess Henry, Merrie Macqueen, Brown Erin, Master Star, Broker, Solid Silver, and Bootee ran.

SECOND RACE—Purse $1,200, 2 year olds, 4 furlongs:

Tarpaulin, 113	[M'rison].	18.90	7.00	3.80
Gliddia, 110	[Steffen]....		5.00	3.30
Smear, 111	[Workman]....			3.00

Time, :47 3-5. Prince Apollo, Traitor Miss Canopy, Play Em, Indian Witch, At Random, Sweet Senorita, My Inver, and Board A ran.

THIRD RACE—Purse $1,200, claiming, 3 year olds and up, 6 furlongs:

Hypnotism, 113	[Cimerak]..	8.90	5.90	4.40
Landy, 118	[Workman]....		6.70	4.80
Valley, 100	[Renick].....			4.20

Time, 1:12 2-5. Chattering Jane Rinehart, Locket, Alwinton Dolly, Harvard, Fair Bob, Fair Thorn, Fair Orb, Sun View, Ima Queen, and Chickweed ran.

FOURTH RACE—Purse $1,500, handicap, 3 year olds and up, 7 furlongs:

Molas. Jane, 120	[McG'nis].	7.10	4.50	2.70
Pandy, 105	[Walters]....		6.20	3.00
Rueful, 109	[Roberts]....			2.20

Time, 1:26. Tewesenakis, Black Patricia, and Easter ran.

FIFTH RACE—Purse $1,200, claiming, 3 year olds, 1¼ miles:

Diverston, 105	[Cimerak].	10.40	5.90	3.50
Caleome, 107	[McGinnis]....		9.10	5.40
Naylor, 107	[Bethel].....			3.00

Time 1:48. Wayfarer, Ping Coates, Piarabi, Mutual Friend, Talky, and Prince Toy ran.

SIXTH RACE—Purse $1,200, claiming, 4 year olds and up, 1¼ miles:

Meander, 107	[Ellsworth].	8.50	6.80	4.50
Lieut. H., 112	[Barnes].....		9.90	6.40
Red C. Priz., 107	[Fermin].....			11.00

Time, 1:49 2-5. Fair Argument, Battle Shot, Doctor Fred, Maid of the Valley, Blanco, Cottage Boy, Potent, Master Sweep, Prairie Girl, Cleve Pierce, and Bond Slave ran.

SEVENTH RACE—Purse $1,200, claiming, 4 year olds and up, 1¼ miles:

Una M., 111	[Stanford].	20.20	6.90	3.20
High Life, 107	[Cimerak].		5.20	3.10
Mat. Minister, 107	[Serio].....			2.60

Time, 1:49 4-5. Torrence, Forest Lore, Rockdor, Highland Fling, Lucie Ann, Aster, Fire On, Pat Calhoun, Fascista, Cattlesburg, and Penlight ran.

BOWIE ENTRIES.

FIRST RACE—Purse $1,200, maiden 2 year olds, 4 furlongs:

Trap Sign	115	Over Shy	115
Molly Hogan	115	Ear Full	118
Princess Peroxide	115	Eligible:	
Squab	115	Tea Gown	115
Hitch Day	118	Huntington	118
Scotch Lassie	115	Daley	115
Little America	115	Ypres Rose	115
Brechlon	118	Impress	118
Grandma Lapp	115	Golden Legend	118
Mary Enderly	115		

*Mrs. Emanuel entry. †Mrs. Trueman and Herkness entry.

SECOND RACE—Purse $1,200, claiming, 3 year olds and up, 6 furlongs:

Sanaterra	118	Mukerji	113
Mary Eloise	105	Pariska	113
Little Imp	110	Tenderoon	110
Orwican	118	Eligible:	
Mikalina	105	Apostle	113
Sal Lo	100	Sam Sweezer	113
Princess Dare	100	Nellie Hewett	108
Texpama	105	Fair Folly	105
Cascella Grob	108	Dewager	113
Sea Crest	118	Ann C.	105
Sambo	113		

THIRD RACE—Purse $1,200, claiming, 4 year olds and up, 1 mile:

Gunther	107	Celeritas	118
Bond Slave	107	Fair Gold	103
Mausheet	106	Simola	102
Ring On	116	Hedge Fence	112
Fair Class	116	Herb Ashby	107
Kendall	111	Pimp Opal	107

FOURTH RACE—Purse $1,400, 3 year olds, 7 furlongs:

Red Briar	108	Theo Rochester	108
Baked Apple	100	Frumper	105
Zoblens	103	Trapland	100

FIFTH RACE—Purse $6,000 added, handicap, 3 year olds and up, 1 1-16 miles:

Sandy Ford	115	Ormonbird	105
Mr. Desmond	106	Dinah Did Upset	115
Jiuniu	119	Socaratone	105
Incention	116	Donnay	120
Joe Marrone III	113	Arcurgo	103
Annapolis	115	Grey Coat	118

SIXTH RACE—Purse $1,200, claiming, 4 year olds and up, 1 1-16 miles:

Sanford	110	Vimont	113
Frank Fullen	113	Light View	112
Searington	106	Stupendous	106
King Bird	105	Old Times	113
Tony Joe	111		

SEVENTH RACE—Purse $1,200, claiming, 4 year olds and up, 1¼ miles:

Jack Hawksley	112	Fair Bill	114
Mall Grass	107	Rea	111
Laurie	112	Argus	111
Ora	112	Sackrose	112
Oakfield	107	Chattahoochee	102
Capossani	114	Turley's Neck	107

Weather clear; track fast.

MOTOR BOAT MART

World's Largest Boat Display

Among the Many Exhibitors Are:
A. C. F. CRUISERS
CAPE COD SAIL BOATS
CORSAIR CRUISERS
CENTURY BOATS
DEE WITE BOATS
DODGE RUNABOUTS
DUNPHY BOATS
ELTO MOTORS
EVINRUDE MOTORS
GAR WOOD
JOHNSON MOTORS
KIDNEY BOATS
LOCKWOOD MOTORS
MULLINS STEEL BOATS
PENN YAN DINGHIES
PYRENE MFG. CO.
RICHARDSON CRUISERS
THOMPSON BOATS
WHEELER CRUISERS

Open 10 a. m. to 6 p. m. Daily & Sunday

NAVY PIER

SMITTY—100% SQUAWKIE

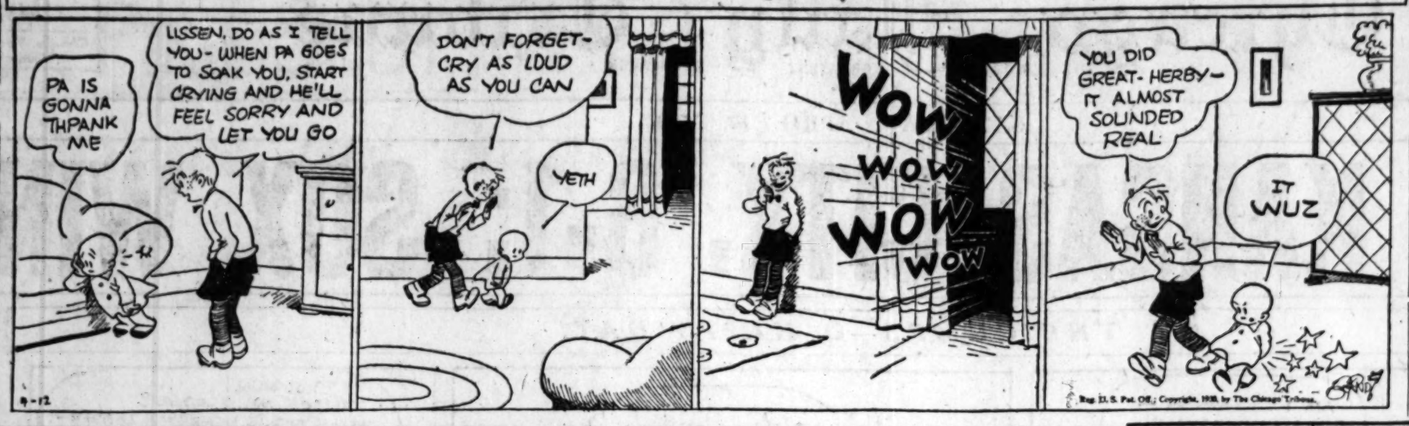
PA IS GONNA THPANK ME
LISSEN, DO AS I TELL YOU- WHEN PA GOES TO SOAK YOU, START CRYING AND HE'LL FEEL SORRY AND LET YOU GO
DON'T FORGET- CRY AS LOUD AS YOU CAN
YEH
WOW WOW WOW WOW
YOU DID GREAT- HERBY- IT ALMOST SOUNDED REAL
IT WUZ

Uncle Wilbert Is at His Best with Ham Nine

[Continued from first sport page.]

chips in the little game in Mr. Yeager's room and by two in the morning had received an extraordinary impression of a major league ball club, lolling in the lap of luxury, the guests of an indulgent employer, in the south.

One of the recollections of my visit to the Dodgers' training camp that spring is of a remarkably large and agile type of beetle which seemed to have the run of the place, including the sleeping chambers.

"Sometimes you can train them to race," one of my colleagues at the poker table said. "Maranville has a wonderful yearling in training now. Fellow told me the Rabbit's beetle broke the track record around the breakfast table in a secret workout yesterday."

"That's a lie, then," Mr Yeager broke in. "The Rabbit hasn't had any breakfast for a week. But I've got a two year old I'm breaking to saddle now. We ought to get up a Derby. Cards, if any?"

And so the evening passed pleasantly. A torn window shade sagged across the pane and the night bugs blew in and brained themselves against the misty yellow light bulb dangling by a cord over the card game. Once we ran out of mineral water and I said I would call the bel. boy.

"Always cracking gags," Mr. Yeager said. "You're on the Bowery now."

There was some kind of rough larking going on in the hallway, but I heard no bottles crashing in the street that night and there was no more pistol fire out the windows. It seemed that Uncle Wilbert believed in self government for his athletes and left them to their own devices at night, probably on the theory that those who had any pride would be bound to get drunk now and again to drown their shame, while the others could be counted on to do so anyway.

I don't recall precisely how the Dodgers played for Uncle Wilbert that season, but it was one of their years up in first division, all of which convinced me that the strict régime, the abstinence and the decorum of the major league ball clubs in the south are merely a fad of the magnates after all. Give Uncle Wilbert a lot of anonymous characters in the spring and he is likely to cause trouble in the league. But I don't see how he can express himself with a much improved ball club.

[Copyright: 1930: By The Chicago Tribune.]

Before we bought our new Spring shirt stocks, we went through the shirt market with a fine tooth comb.

Shopped it for price! Shopped it for value! When we got all through we called in one of the country's leading shirtmakers. "Here's what you've got to beat," we said. "Go to it!"

He did, and we are now offering what we know you'll agree to be the greatest shirt values available.

Plain whites, colors, or fancies—all the same; they're all better shirts for less money than their custom-made standards would indicate.

Plain white from $2.75 up.

Fancies, 2 collars to match or collars attached, $3 up.

ROGERS PEET CLOTHING
Hats - Shoes - Furnishings
ANDERSON & BROTHERS
Michigan Blvd. at Washington

In the WAKE of the NEWS

EARLIER CHICAGO.

DEAR WAKE: A time stained letter of 80 years ago, written by Chicago's first mayor, W. B. Ogden, dated July 16, 1849, addressed to James Mix, Rockville (now Kankakee), a business associate of Dr. Hiram Todd, one of the earliest settlers on the Kankakee, has just come to light.

The letter shows that Mr. Ogden was holder of large real estate interests in territory now known as Kankakee and Iroquois counties. The postscript reads:

"The cottonwood seed you wished is gathered for you. How will you have it sent, to you or to Momence? Any one coming to town from there might call for it. I sincerely hope Dr. Todd's illness may not prove as serious as he and his friends apprehend and that he may yet recover from it. Very truly yours, W. B. Ogden."

Dr. Todd was dead and buried in his own dooryard at Rockville at the time this letter was penned, his death having occurred a few days before. The only communication between Rockville and Chicago was the weekly stage coach. Dr. Todd was the first purchaser of an Indian reservation on the Kankakee, first postmaster, first practicing physician, first to survey a townsite (Momence), and was known to the Pottawatomies as "The White Medicine Man." B. E. B.

* *

Cole's block in 1872 was located at the southwest corner of Madison and Halsted. First floor tenants were Thomas Barrows Co., agents for Victor sewing machines; Needham's International One Price Clothing house, Stuart's Thistle choice wines and liquors, Witkowsky's clothing and gents' furnishings, and the Franklin bank, of which Fernando Jones was president. F. R.

* *

Our Fair City.

Bob Cunningham tells this one. While in Havana with his son, they encountered a native taxi driver who spoke and read a little English and was anxious to learn more. Bob Jr. spoke and read a little Spanish and was anxious to learn more. So the taxi driver became their regular guide. One day, seeing a Chicago paper they carried with a first page story of a gangster's death, the driver remarked, "Chicago is a wick-eed city." To their reply it was not as bad as sometimes painted, the driver retorted with a smile, "But is not your principal street called Machee-Gun boulevard?" That ended the argument.

* *

Fines at Reduced Prices.

Harve: I see where a department store salesman has been elected police court justice in an Illinois town. Now we may expect fines of $1.49, $2.98, $4.97, and the like. Berwyn Bill of Iowa.

* *

This Wake Is Conducted by Harvey T. Woodruff. Help! Help!

* *

Fulfilling Orders.

Wake: Several years ago I lost a few hundred in oil stocks and since have received numerous circulars about wonderful values which ain't. Finally I wrote: "Gentlemen, kindly take me off your 'sucker' list. I'll never buy any more wildcat oil stock." Back came the reply: "You are OFF." Kankakee River.

* *

Dumbbell Pomes.

There's a chap I know forsooth,
Whom I am gonna slay—
He's the bird who answers me
Each time with just "Okay!"
Badger Pete.

* *

Modernized Versions.

He who laughs last irritates. Win T.

* *

Do You Remember Way Back When:

There were no sidewalks on the east side of Michigan between Randolph and 12th and after a severe storm water from the lake came pretty close to the street (1865-'70)?—Francis J. Keogh.

Billy Champ, Derby Hope, Astonishes Railbirds

Louisville, Ky., April 11. — Billy Champ, a son of Hourless, and a candidate for the Kentucky Derby, shocked the clockers and railbirds at Churchill Downs here his morning when he stepped a mile in 1:44. The son of Hourless, which met with only fail success as a 2 year old last season, has been showing remarkable improvement lately. Veteran horsemen here believe he will develop into a great route runner. In all his Derby trials he has been running faster in the last quarter than he did in the first. Until his impressive gallops of the last few days.

A HOST OF NEW SPRING NECKWEAR IDEAS FOR YOU

Modernistic pattern effects, gay confetti dashes of color, moving ripple weaves, woven figures, soft pastels—just a few sketchy suggestions of the host of new neckwear ideas you'll find here—all choice silks, $1.50

BASKIN

836 North Michigan | State Street at Adams | 63rd Street at Maryland Open evenings | Cor of Lake and Marion Oak Park

HART SCHAFFNER & MARX CLOTHES

Mostil Sold by Giants to Toledo Club

Toledo, O., April 11.—Johnny Mostil's stay with the New York Giants was brief, for when the New York club pulled out tonight for Chicago Johnny was handed his papers and instructed to report to the Toledo club of the American association tomorrow afternoon.

JOHNNY MOSTIL.

Mostil was sold by the White Sox to Toledo last winter. Later, when Ed Roush became a dangerous holdout, the Giants took over his contract, the New York club owning the local A. A. franchise. Mostil has been with the Giants on the training trip, but apparently did not impress Manager McGraw, despite the fact that Roush continues to be a holdout.

Horton Smtih Visits Home Before Sailing for Europe

New York, April 11.—(AP)—Horton Smith left tonight for Detroit, following which he will visit his home in Springfield, Mo., before departing, probably on April 26, on his second quest of European golfing honors. Leo Diegel, who plans to join Smith in a bid for the British open title, besides competing in professional events, expects to leave in company with Bobby Jones' Walker cup team of amateurs April 30.

KROGH, MAROON WRESTLER, ENTERS MIDWEST MEET

Red Krogh is seeking the 175 pound title in the open division of the Diamond Midwest wrestling tournament, which starts Tuesday night at the Coliseum. Krogh is the University of Chicago wrestler who was disqualified in the National A. A. U. meet last week in New York. The disqualification created so much unfavorable comment that Avery Brundage, president of the A. A. U., ordered the New York officials to report the circumstances to him.

The Maroon star will have for his more important opponents, M. Maurer, present Central A. A. U. champion; Osterhaoudt of the University of Wisconsin, and Al Steinke of the University of Michigan.

There are 300 entries for the tournament. Matches in four weights—the 112, 118, 126, and 135 pound classes,—will be held Tuesday.

Dawson Refuses to Be Pro; Asks U. S. G. A. to Rule

Pinehurst, N. C., April 11.—(Special.)—John W. Dawson of Chicago, who was banned from further play in amateur tournaments by the United States Golf association after he had tied for medal in the North and South amateur championship here Tuesday, left tonight for New York to confer with his employers, the Spalding sporting goods house.

Before leaving, however, Dawson made it clear to the press that he neither regards himself a professional nor will he let the sub rosa ban on his amateur standing go by default. He intimated that the U. S. G. A. would have to take definite action in regard to his status or leave him alone.

WE'RE OPEN TONIGHT UNTIL 9 O'CLOCK

THE Thompson SHOE

Rothschild-Thompson golf moccasins

The greens are ready, the fairways cut . . . and your golf moccasins are here waiting for you. Rugged, hardy, made for rough going, but soft and easy on your feet. Tomorrow's 36 holes will seem like nothing

$10

MAURICE L ROTHSCHILD
State at Jackson
MINNEAPOLIS CHICAGO ST. PAUL

"Spring Style Twins" 1930

THIS IS A TRULY WARNER YEAR

The original of this New Spring Style Silhouette — Snap Down Front—High Roll Back Brim, Bow on quarter, cost me $10.
My exact "Style Twin" costs you . . . $3.50

A silk binding on the edge adds the finishing Style Touch to this new Snap Down Brim with the Back Bow.
The original cost me $10.
My exact "Style Twin" costs you . . . $3.50

I paid $10 for the original new Close Roll Welt Brim with the High Taper Crown — Wide Silk Band — Side Bow.
My exact "Style Twin" costs you . . . $3.50

Twins of the Most Exclusive Styles Seen in the Most Expensive Shops

A "Twin" is an object—a human being or a Hat—that so closely resembles another—*that you can't tell them apart.*
A "Style Twin" is a Truly Warner Hat that so closely resembles the most exclusive style *that you can't tell them apart.*
My Style Policy is to make a "Style Twin" of all the Style Leaders shown today in the exclusive shops in London, Paris or U. S. A.

I "*Check*" every Style Detail of the Original Model—Color—Crown—Brim—Band—Bow—Silk Binding—Satin Lining and Leather. Everything except the *expensive* Label.
I want You to "*Double Check*" all the Style Features of my "Style Twins" in my windows Today and don't forget that the cost of the Expensive Original Model is Double the price of my "Style Twin."

In Silver Pearl and Grey—Spring Tones of Tan and Brown, Pastel and Parchment Shades. Also the new Grenadier Blue

Our Finest Quality $5 *Luxuriously Lined*

Truly Warner
HEADQUARTERS FOR HATS
25 So. Dearborn Street
51 West Madison St. 214 So. State St.

PHILLIES WIN TO SEND SERIES INTO DEADLOCK

Foxx Gets 2 Home Runs; Rubber Game Today.

Philadelphia, Pa., April 11.—(AP)—A ...e run into left field bleachers by Denny Southern, with Don Hurst on base in the ninth, enabled the Phillies to nose out the Athletics, 3 to 2, in an exciting finish of today's city series game.

JIMMY FOXX.

The victory deadlocked the series at two games each, and tomorrow the deciding game will be played at the Phillies park. Two long distance home runs by ...mmy Foxx scored both of the Ath...ics' runs. Score:

...010 100 000—2 4 3
...000 000 003—3 7 0

...Grove, Earnshaw, and Schang and Cochrane, Willoughby, Speece and Davis.

INDIANS ROUT BARONS.

Birmingham, Ala., April 11.—(AP)—...sh an 11 to 3 win over the Birmingham Barons the Cleveland Indians wound up their exhibition series here today and moved on to Cincinnati to open the annual all-Ohio series with the Reds.

Today's contest was a battle of ...g hits. Cleveland chalked up two ...e runs, a triple, and two doubles. ...n Falk got both of the homers. Score:

...land .....303 003 011—11 11 0
...mingham .....101 010 000—3 7 2

...Holloway, Brown, Shoffner and ...well, Myatt; Ludolph and Gibson.

BROWNS END TOUR.

Springfield, Mo., April 11.—(AP)—...hing hits in the second inning for ...e runs, the St. Louis Browns closed ...eir exhibition tour here today with ...4 to 2 victory over the Springfield Western association team.

...hulte, Manush and Ferrell hit ...me runs for the Browns. Score:

...gfield .....000 002 000— 2 4 3
...Louis .....190 000 04•—10 16 2

...Stiely and Ferrell, Hungling; Bell ...ng, Kimberlin and Weaver, Seibold.

TORONTO RAPS TIGERS.

Detroit, Mich., April 11.—(AP)—The Detroit Tigers went down to defeat ...fore the Toronto Maple Leafs today, ...to 4. It was Detroit's first 1930 appearance on Navin field.

...ronto .....010 000 301—5 8 0
...roit .....010 020 100—4 13 0

...Barnes, Cantrell and O'Neill; ...k, Sullivan and Hargrave.

MAY HURLS TODAY.

Cincinnati, O., April 11.—(AP)—The Reds' first work on their home grounds today was a routine drill and was held in much warmer weather than that experienced on most of the Florida training trip. Jakie May is scheduled to pitch against Cleveland tomorrow.

RED SOX NIP ROBINS.

New York, April 11.—(AP)—The Boston Red Sox gained an even break in their two game series with the Brooklyn Dodgers, winning today's encounter, 3 to 2. Both teams got eight hits, but an error in the seventh inning by Wally Gilbert, Brooklyn third baseman, paved the way for Boston's winning score. Score:

...ston .....010 100 100—3 8 1
...klyn .....000 020 000—2 8 1

...Smith, Bayne and Heving; ...Faulkner, Moss and Picinich.

YANKS WALLOP HORNETS.

Charlotte, N. C., April 11.—(AP)—The New York Yankees closed their barnstorming trip today with a 22 to 3 victory over the Charlotte Hornets of the Sally league. Manager Shawkey sends his team into New York tomorrow to begin a week end series at the stadium with Brooklyn.

...w York.....062 001 010—12 15 1
...rlotte .....000 300 000— 3 13 2

...Zachary, Wells and Dickey; Fei..., Veach, Eatman, W. Wells and Leubbe, ...rraro.

MOON MULLINS—THERE'S A STRING TO THIS FISH STORY

I DON'T THINK THERE'S MUCH USE OF LOOKING FURTHER FOR EGYPT'S PEARLS, MULLINS. WHERE IS MISS SCHMALTZ?
I DON'T KNOW THE LAST I SEEN OF HER SHE WAS DRAGGIN' A FISH TO EGYPT'S NIGHT CLUB WITH ABOUT A HUNDRED CATS FOLLERIN' HER.
I NEVER CLEAN A FISH, BUT WHAT I THINK OF THAT LOW DECEITFUL HOUND MY COUSIN CORNELIA MARRIED- AND THE DOUBLE LIFE HE LED.
YEAH.
YES- JUST THINK OF IT, EGYPT- FOR FIFTEEN YEARS HE WORKED IN A FISH MARKET AND TOLD HER HE WAS A BANKER.
WELL, MY HEAVENLY DAYS! LOOK WHAT FELL OUT OF THIS FISH.
MY PEARLS!
Reg. U. S. Pat. Off.: Copyright, 1930, by The Chicago Tribune

How Boston Lost a Star and Pittsburgh Found Pie Traynor

BY IRWIN M. HOWE.

One morning late in May, 1920, Harold Traynor, star shortstop of the Somerville [Mass.] high school team, walked into Fenway park, Boston, and asked Ed Barrows, manager of the Red Sox, if he might work out awhile. Barrows told him he might and being impressed with what he saw recommended the young man to the Portsmouth club of the Virginia league. Portsmouth hired the boy and that fall sold him to Pittsburgh. The Red Sox, with first claim on Portsmouth talent, considered the possibility of the youth being big league timber too remote to perfect a claim to his services.

Traynor had first intended to give the Braves first call on his ability and with that in mind sauntered into the Braves' field a week or so before he met Barrows. However, he neglected to advise Manager Stallings of his decision to join the National leaguers and while engaged in demonstrating to Rabbit Maranville some of the finer points of work around the second bag, he was rudely jolted by Stallings' hoarse command to "get the hell outa there and stay out."

Traynor Proves Himself Leader of His Team.

I am aware that in ranking Traynor above Burns and Latham, top notchers in the late '80s, Nash and McGraw in the '90s, Jimmy Collins and Bradley there may be dissenters, but I go on the record which is subjoined herewith.

To get a place in this company a player must have qualities of leadership. Whether or not they bore the title of manager, Eddie Collins, Cobb and Speaker were the leaders of their respective teams on the field and the same is true of Wagner and Ruth though for different reasons.

Hal has been on the Dreyfuss pay roll eight years. The last six, as field captain, yet he has never been the leader of the same team two years in succession. I hold that no player since 1900 has so thoroughly demonstrated what efficient leadership means as Traynor has in eight years. He has played alongside of six shortstops, the same number of first sackers and nine second basemen with a constantly changing outfield and during that period the Pirates have won the pennant twice, the world series once, and have never been lower than third.

Pie Rated Second Only to McGraw as Hitter.

With the exception of McGraw, Traynor is the best hitting third baseman of all time and a great base runner. During his eight years he has driven in eight hundred runs, and runs win pennants.

A glance at the table shows an unusually large number of two base and three base hits proving that when he connects with the ball Hal hits it hard, yet he has struck out but forty-three times in the last four years. That is an impressive record when compared with the club swinging performances of some of the other leading hitters of the day.

In my opinion John McGraw is Traynor's closest rival. If the present leader of the Giants could have traveled five years longer at the pace he maintained from 1894 to 1899 he would rank first in spite of the fact that he handled ground balls poorly. No one who saw Mac in the years of the old Orioles' glory will ever forget him. At bat and on the bases he was nothing less than a little, black haired devil, his batting average for nine seasons ranging from .326 to .390 with 409 stolen bases in 596 games.

Injuries kept Mac out of about one-third of the games in his best years, which, of course, detracts greatly in rating values while as a fielder he had a pronounced weakness, handling ground balls poorly. As a field leader McGraw was the best of all time. He blazed with energy, the rules were his by heart and every trick of the trade that would help him win a game. He burned out too soon.

It's worth something to baseball for a player to be popular for personal as well as for professional reasons. That's Traynor. Probably no one ever traveled under Pirate colors more highly esteemed than "Pie." He is almost an institution in Pittsburgh and western Pennsylvania. He must talk at dinners, umpire ball games for the kids and is shown in a favorable light at all times and under various conditions.

Traynor's record follows:

BATTING.

Year.	Club—	G	AB	R	H	TB	2B	3B	HR	SH	SB	BB	OS	RP	HB	SO	Pct.
1920—	Pittsburgh	17	52	6	11	16	3	1	0	0	1	0	0	0	0	0	.212
1921—	Pittsburgh	7	19	0	5	0	0	0	0	0	0	0	0	0	0	0	.263
1922—	Pittsburgh	142	571	89	161	214	17	12	4	13	17	27	3	81	4	28	.281
1923—	Pittsburgh	153	616	108	208	301	19	19	12	6	28	34	13	101	5	19	.338
1924—	Pittsburgh	142	545	86	160	227	26	13	5	13	24	37	18	82	1	26	.295
1925—	Pittsburgh	150	591	114	189	274	30	14	6	13	15	52	9	106	2	19	.320
1926—	Pittsburgh	152	574	83	182	250	25	17	3	26	8	38	0	92	1	14	.317
1927—	Pittsburgh	149	573	93	196	261	32	9	5	35	11	22	0	106	3	11	.342
1928—	Pittsburgh	144	569	91	192	263	38	12	3	42	12	28	0	124	1	10	.337
1929—	Pittsburgh	130	540	94	192	255	27	12	4	24	13	30	0	108	3	7	.356

FIELDING.

Year.	Club—	Pos.	G	PO	A	DP	E	Pct.
1920—	Pittsburgh	SS	17	35	39	0	12	.860
1921—	Pittsburgh	SS-3B	No record.					
1922—	Pittsburgh	3B	124	147	216	21	21	.945
1923—	Pittsburgh	3B	153	191	310	30	26	.951
1924—	Pittsburgh	3B	141	179	268	31	15	.968
1925—	Pittsburgh	3B	150	226	303	41	24	.957
1926—	Pittsburgh	3B	148	182	279	32	23	.952
1927—	Pittsburgh	3B	143	212	265	23	19	.962
1928—	Pittsburgh	3B	144	175	296	16	27	.946
1929—	Pittsburgh	3B	130	148	228	23	20	.951

[Copyright: 1930: By The Chicago Tribune.]

Sidney Strotz Made Stadium President

Sidney Strotz was elected president and treasurer of the Chicago Stadium corporation at a meeting of the board of directors yesterday afternoon. He succeeds Sheldon Clark, whose resignation became effective yesterday.

Clark had served as president without pay since last fall, when he replaced Paddy Harmon, who conceived the west side sports building and was ousted from control because of financial troubles within the organization.

Strotz has served as secretary and treasurer. His elevation to the double office of president and treasurer leaves the position of secretary open. The directors will meet again at an early date to fill this vacancy.

The directors announced there would be no changes in personnel or policy.

MILLER SCORES TECHNICAL K. O. AGAINST KOPPY

Detroit, Mich., April 11.—(AP)—Ray Miller, Chicago, left hook artist, won on a technical knockout from Eddie Koppy, Detroit lightweight, in the fourth round of a scheduled 10 round bout at Olympia arena here tonight. Miller weighed 133½; Koppy, 133¾.

North Central Nine Beats 'Y' College of Chicago

North Central college kept its baseball record clear by a 9 to 4 victory over the Y. M. C. A. college of Chicago at Naperville yesterday.

PACIFIC COAST LEAGUE.

Los Angeles, 6; Portland, 5.
Oakland, 9; Hollywood, 8.
Seattle, 9; San Francisco, 7.
Missions, 10; Sacramento, 0.

Knockout Punchers Fight on White City Card Monday

BY WILFRID SMITH.

Now it's Ted Goodrich who promises to show Chicago fight fans the technique necessary to knock out an opponent. The welterweight from Atlanta, Ga., comes to Chicago with a string of eleven consecutive knockouts, and Monday night he will face Duke Tramel of Oklahoma City, seeking No. 12.

Jim Mullen is the promoter of the White City card. He doesn't belittle Goodrich's punching ability, but, being disinterested, except concerning the number who will visit his arena, points out that Duke Tramel also has a right hand capable of putting the Atlantan on the floor.

"Goodrich's knockout of the former welterweight champion, Joe Dundee, on March 18, was the fight which put him up in class A," Mullen said yesterday. "However, the southern boy should remember that his opponent Monday night knocked out Patsy Pollock of Chicago recently and is prepared to accord the same reception to Goodrich."

Which covers the situation.

Jack Dempsey has offered Primo Carnera's managers $50,000 and a percentage if they will bring the huge Italian to Chicago this summer to meet George Godfrey. With the National Boxing association investigating Carnera's long string of quick knockouts during his barnstorming trip, Dempsey offers an opponent of first water to test the Italian.

While Dempsey believes the fight would draw $400,000 if staged in Soldiers' field or one of the ball parks, there is no occasion to think Carnera's managers will interrupt their present plans, which apparently call for Carnera to fight in New York.

Fidel la Barba will resume training today at the Arcade for his meeting a week from Monday with Bud Taylor. He will box with Benny Deuce and Marty Zamiga. Taylor will be back from Minneapolis, where he fought last night, in time to resume work at Barry's gym Sunday.

Tuffy Griffith's comeback fight with Jack Gagnon, April 30, needed nothing out of the ordinary to draw support from Chicago fans. However, with Joey Medill signed to meet Stanislaus Loayza, a bout worthy of top position on most cards, the Stadium believes the box office record may be eclipsed.

Amateur Boxing

Sid Kaplan's bout with Nick Sceabla, west side fighter, tops the amateur boxing card tonight at the Arcade gymnasium. Kaplan was a member of the Golden Gloves team this year and intends to enter the professional ranks soon. Seven other bouts complete the card.

BARNARD NAMES UMPIRES FOR A. L. OPENING GAMES

President Ernest Barnard yesterday made the following umpire assignments for the opening day's engagements in the American league:

APRIL 14.

Boston at Washington: Thomas Connolly, William McGowan, and Roy Van Graflan.

APRIL 15.

Cleveland at Chicago: George Hildebrand, Emmett Ormsby, and William Guthrie.

St. Louis at Detroit: William Dineen, R. F. Nallin, and Harry Geisel.

New York at Philadelphia: Connolly, McGowan, and Van Graflan.

Washington at Boston: C. B. Owens, George Moriarty, and William Campbell.

A's Have It in American League Pennant Battle

New York, April 11.—(AP)—For the fourth consecutive year the boys who peer intently at the proceedings through the wire screens have set forth the pre-seasonal baseball verdict.

There is just one answer so far as the American league is concerned—that the Philadelphia Athletics will win again and probably do it hands down.

Sixty of the 65 major league baseball writers and sports editors, who responded to the request of the Associated Press for their opinions, have picked the Athletics to make it two in a row.

Wabash Hands Indiana Nine 8 to 2 Defeat

Bloomington, Ind., April 11.—[Special.]—Wabash college baseball team defeated Indiana, 8 to 2, in the opening game of the series today. Score:

INDIANA.

	Ab	R	H	P	A
B'ough'a,ss	5	1	2	4	1
Jaros,2b	4	0	0	2	2
May,cf	5	0	2	4	0
Balay,1b	3	0	0	6	1
Thomas,3b	2	0	1	0	2
Banka,lf	4	0	1	1	0
Crowe,rf	3	0	1	1	0
M'g'osco,c	3	0	0	5	1
M'k'ski,p	1	0	0	1	1
Gatti,p	2	0	0	0	0
Rea,c	1	1	1	2	0
Unger,1b	1	0	0	1	0
Fl'scher,2b	1	0	0	0	0
	35	2	8	27	8

WABASH.

	Ab	R	H	P	A
G'dman,2b	5	2	2	2	3
Weist,3b	4	2	1	1	3
Cox,1b	4	1	0	7	1
Chase,rf	5	0	2	2	0
Sh'hard,ss	4	1	1	4	2
Engle,cf	4	2	2	3	0
Bodine,c	4	0	1	6	3
B'khart,lf	2	0	0	0	0
O'hanl,p	4	0	2	1	3
Gehle,lf	3	0	1	1	0
	41	8	12	27	14

Errors—Boroughs 2; Weist, Cox. Struck out—Mankowski, 3; Oliphant, 6; Gatti, 3. Bases—Off Mankowski, 3; Oliphant, 3. Home runs—Boroughs, Engle. Two base hits—May, Rea. Three base hits—Millis, Roetken, Hutchison. Home runs—Roetken, Mills. Bases on balls—Schupp, 1; Roetken, 3. Struck out—Schupp, 3; Lowman, 1; Roetken, 6. Hits—Schupp, 12 in 8 innings; off Lowman, 1 in 1.

HOMER WINS FOR PURDUE.

Lafayette, Ind., April 11.—[Special.]—Millis' home run with Fields on base in the eighth inning broke a 7 to 7 tie and gave Purdue a 9 to 7 victory over the Ball Teachers' college of Muncie today.

BALL TEACHERS.	Ab	R	H	P	A
Lindzy,cf	5	0	0	0	0
Shively,c	4	0	1	8	0
Rutch'n,ss	5	2	2	1	3
Smith,3b	5	1	3	3	0
Lirrett,1b	4	1	2	3	0
Prawel,rf	4	1	1	0	0
Brow'x,lf	3	0	0	2	0
Mount,3b	3	1	1	0	0
Roetken,p	3	1	1	0	6
Dick,1b	1	0	0	2	0
	37	7	13	24	9

PURDUE.	Ab	R	H	P	A
Snodr'ss,ss	4	1	1	2	5
Mills,3b	5	4	4	3	0
Carawar,c	3	1	1	4	1
Vanb'er,1b	4	1	1	12	0
Har'son,cf	4	0	2	2	0
Rudale,3b	3	0	0	1	1
Palo,rf	3	0	0	0	0
Denbo,lf	3	0	1	1	1
Schupp,p	3	0	1	0	0
Weaver,rf	0	0	0	0	0
Sprankle,lf	1	0	0	0	0
Flemm'g,1b	1	0	0	7	0
Lowman,p	0	0	0	0	0
*Fields	0	1	0	0	0
	33	9	11	27	13

*Ran for Fleming in eighth.

Errors—Snodgrass, Lirrett [3], Dick. Two base hits—Lirrett, Hutchison. Three base hits—Mills, Roetken, Hutchison. Home runs—Roetken, Mills. Bases on balls—Schupp, 1; Roetken, 3. Struck out—Schupp, 3; Lowman, 1; Roetken, 6. Hits—Schupp, 12 in 8 innings; off Lowman, 1 in 1.

COLLEGE BASEBALL.

Minnesota, 7; Augsburg [Minneapolis], 2.
St. Marys, 12; Kansas, 6.
West Virginia, 11; Ohio, U., 3.
Oklahoma, 6; Kansas Aggies, 6 [called end 11th, darkness].
Maryland, 14; North Carolina university, 1.
Harvard, 21; Catholic university, 4.

Universally accepted by modern gentlemen as the ultimate in clothes

The Sack Suit $160 *Others in relation*

HENRY HEPPNER & CO.
Tailors
310 S. Michigan Avenue, Chicago

WE'RE OPEN TONIGHT UNTIL 9 O'CLOCK

Rothschild-Melton Hats

Leave it to Melton to cut a brim just so or to shape a crown or design smart trimmings. Some-how they always get it just right...always full of swagger and swing; a masterpiece of style. All are silk lined and unequal values at

$5

MAURICE L ROTHSCHILD
State at Jackson
CHICAGO
MINNEAPOLIS ST. PAUL

John T. Shayne
Shop for Men
MICHIGAN AVENUE AT RANDOLPH

SHAYNE customers said, "What we want is a good $5 hat." So we provided it! Now men say the Shayne Special is the outstanding hat value in Chicago. A suitable Easter style for every man. Silk lined.

SHAYNE SPECIAL
$5

MISSING: 1 One small rivet

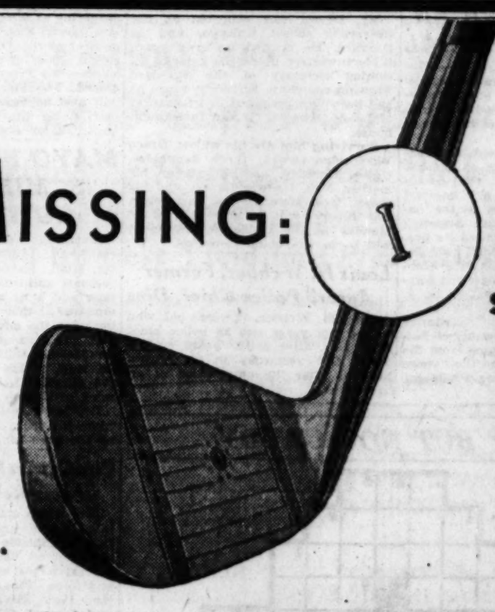

The rivet is gone—the rivet that always joined the shaft to the head in golf irons!

And its banishment gave to the golfing world the Spalding Cushion-neck Irons—the *only* irons to combine all the advantages of the steel shaft with all the sweet feel of the finest hickory!

Steel-shaft Advantages

Is that news? Ask the great majority of golfers who now play steel-shafted *woods! They* know the lighter steel shaft puts greater swinging weight into the head—where it aids controllability.

They know that the thinner steel shaft cuts through wind resistance to give sweeter whip. And *they* know that the steel shaft can't warp.

Yes, in woods the steel shaft always has been great! But in irons—ah, that was a different story.

For in all pre-Cushion-neck steel-shafted irons, the metal-to-metal contact of steel shaft against steel head formed a perfect conductor that carried the shock and vibration of every shot up the shaft and into the hands—causing a harsh, sour feel.

In Cushion-necks, the steel shafts *never touch* the steel heads. For before each shaft is fitted into the hosel of the head, it is enclosed in a cushioning sleeve of lively rubber. Vibrations can no more pass through this rubber sleeve than can electric current pass through the rubber insulation on a wire.

But even though there's enough rubber in there to make a balloon tire, a rivet touching both head and shaft forms the metal-to-metal contact that could knock the cushioning idea for a row of caddy-houses.

So the Spalding experts worked out an ingenious way of crimping the end of the hosel around the rubber so that no rivet was necessary.

That has another advantage—it insures permanent liveliness for the rubber sleeve by sealing out the air forever.

Other clubs may offer some so-called shock absorber gadget. But only Spalding *can* offer steel-shafted irons with absolutely no metal-to-metal contact. For the whole Cushion-neck principle is guarded by patents that not even the Marines could break through.

The next time you're out at your Club, tell your Professional you want to try Cushion-necks. Or see them at the Spalding Store at 211 South State Street.

Prices of Kro-Flite Cushion-neck Irons

Custom Built Registered, Set of 9—$90, of 6—$60. Standard Registered Sets, $75 and $50. Related Sets, $54 and $36; each $6.

Spalding KRO-FLITE
CUSHION-NECK IRONS

DUCHESS CLAIMS SUICIDE ATTEMPT WAS ONLY SHAM

Shouts "Liar" in Court; Fails to Win Bail.

BY JOHN STEELE.
[Chicago Tribune Press Service.]

LONDON, April 11.—The duchess of Leinster, the former May Etheridge, one time musical comedy star, was found apparently unconscious in the gas filled kitchen of her small London apartment early on the morning of April 1, today learned that attempting suicide is a serious business in England.

Following a stormy court session at which she was charged with trying to take her own life, she was refused bail and remanded to custody pending further investigation of the affair.

Once Tried to Drown.

The estranged wife of the dashing young Irish peer gave every evidence of being at the point of death when a police official found her lying in a nightgown beside the open gas range. She is now trying to prove that it was only make believe, and that she had no real intention of killing herself. The prosecution, however, possesses evidence that she once tried to drown herself as well as several postcards in her handwriting, one of which says: "Good-by all! I will be no more trouble to you."

The duchess, smiling and well dressed when she appeared in court today, created a lively scene by shouting "Liar!" when Stanley Williams, the chef who claimed to share the apartment with her, testified that she "started raving about on her bed, trying to strangle herself" after he had smashed the radio following their dispute as to whether they would listen to a Paris or London program.

Williams declared that he had gone downstairs for five minutes, and when he returned he found the duchess in the kitchen on the floor with her head near the stove with the gas going. He turned off the gas and threatened to call the police.

He said that she then started "raving like a lunatic," upon which he did go for the police. When he returned with the officers the duchess had again turned on the gas and was lying on the kitchen floor, from where she was taken to the hospital.

Seemed Able to Talk.

Although the duchess was supposedly unconscious when aid arrived, it was suggested that she had only turned on the gas when the officer opened the door, and had been conscious all the time that the zealous officers were applying first aid methods. The policeman admitted that while being carried out of the house she had been able to call Williams a "brute," give instructions as to the care of her dog, and ask for a cigaret.

LITTLE ORPHAN ANNIE: Public "Sentiment"

THE LOSS WAS NOTHING- I CAN'T UNDERSTAND IT AT ALL- I WON'T PROSECUTE ANNIE- IN SPITE OF THE EVIDENCE I CAN'T BELIEVE SHE DID IT- SHE'S AN HONEST GIRL-
HONEST- HA! HA! AFTER HER ROBBING HIM- AND HE CALLS HER HONEST!
QUITE RIGHT-
I ALWAYS SAID THERE'S NO GOOD IN THESE ORPHANS FROM THE SLUMS- POTENTIAL CRIMINALS I CALLS 'EM-
AH- GOOD MORNING, MR. FILCH- WHAT DO YOU THINK OF THE ROBBERY?
A SHOCKING THING- I HATE TO BELIEVE IT OF A POOR CHILD- BUT THERE'S NO DOUBT. I FEAR- MY EDGAR SAW HER RUNNING FROM THE STORE THAT NIGHT HE TELLS ME-
I SUPPOSE WE SHOULDN'T BLAME THE CHILD- BUT SOMETHING SHOULD BE DONE AS A MORAL LESSON-
YES, INDEED- THE CHILD IS A MENACE- SHE SHOULD BE PUNISHED AS A LESSON TO OTHERS-
YES INDEED
HARRIS GRANT
Reg. U. S. Pat. Off.; Copyright, 1930, by The Chicago Tribune.

Pianist Wins Critic's Praise for Radio Solo

BY ELMER DOUGLASS.

One of the very prettiest and yet one of the simplest piano solos heard in a long time over the radio was played last night by Axel Christensen in his announcer-entertainer rôle in W-G-N's 8 to 8:30 o'clock popular dance program. It is a dainty piece of some length and of a peaceful and pictorial character. I believe the pianist is himself the composer of the selection. His announcing was unusually entertaining.

For the W-G-N 9 to 9:30 period Pat Barnes had one of the station's studios transformed into a court in which a verdict was to be given as to whether Frimi or Romberg is the greater composer. The station's symphony orchestra played the Frimi evidence, but when it came to the Romberg selections the station went dead, due to mechanical trouble.

For this reason the first portion of the W-G-N Symphony orchestra's 9:30 to 10 program of the works of the Chicago composer, Carl Hillman, was not heard. His "Reverie" was heard in its entirety, and this proved to be a substantial and restful work in very great beauty. Two compositions for wind instruments, one of these being familiar, and an orchestral work of which I did not catch the title, were played. It would be pleasing to the radio listeners if this program could be repeated in its entirety at a later date.

In the Air Tonight

7:30-8—Del Monte. NBC system, including KYW [294m.-1,020k.].
7:30-8—Silver Flute. NBC system, including WIBO [526m.-570k.].
8-9—General Electric. NBC system, including WIBO [526m.-570k.].
8-9—Dr. Jekyll and Mr. Hyde. W-G-N [416.4m.-720k.].
8:30-9—Dutch Masters Minstrels. NBC system, including KYW [294m.-1,020k.].
9-10—Lucky Strike orchestra. NBC system, including W-G-N [416.4m.-720k.].
12-2—Knights of the Bath. W-G-N [416.4m.-720k.].

EDWIN P. DEWES, RETIRED BANKER, TAKEN BY DEATH

Edwin P. Dewes, retired investment banker, died yesterday after a protracted illness at his residence, 2314 Lincoln Park West. He was 50 years old and a native Chicagoan.

Mr. Dewes was educated at the University school, Chicago, and at Harvard. He studied law two years at Northwestern university prior to becoming secretary of the Standard Brewing company. In recent years he had been vice president and treasurer of Lewis-Dewes & Co., an investment house.

Surviving him are his widow, Grace Wooldridge Dewes; three daughters, Grace, Dorothy, and Elizabeth; his mother, Mrs. Hedwig Dewes, and his sister, Mrs. Meta Dewes Burgweger. The funeral will be held at 2 p. m. Monday at the residence. Interment will be in Graceland cemetery.

Louis H. Webber, Former Aurora Police Chief, Dies

Louis H. Webber, 72 years old, who retired ten years ago as police chief of Aurora after thirty years on the force, died yesterday in an Aurora hospital after the amputation of an infected foot.

SENATE DEBATES LATIN AMERICAN QUOTA PROPOSAL

Washington, D. C., April 11.—(AP)—Proposals to place immigration restrictions on the Central and South American countries and on the Philippines held the attention today of the senate and a house committee.

After a day of argument, the senate failed to reach a vote on the bill by Senator Harris [Dem., Ga.] to apply the quota limitations now imposed upon European countries to the nations of Central and South America.

The war department voiced its protest against the Welch bill restricting Philippine immigration at a hearing before the house immigration committee through Brig. Gen. F. Le J. Parker.

Meanwhile, the senate territories committee awaited the return of Secretaries Stimson and Adams from the London naval parley to get their views on pending legislation for Philippine independence.

INSURANCE PLOT TOLD BY DENTIST, ACCUSED SLAYER

Bentonville, Ark., April 11.—(AP)—Sheriff Edgar Fields announced today that Dr. A. J. Bass, 55, wealthy retired dentist of Columbia, Mo., had made a confession in which he admitted having been the "master mind" in one successful insurance murder plot and was involved in another which was followed by the slaying of William Robert Pearman.

Bass is in jail charged with first degree murder in the death of Pearman, 47, former Columbia mechanic, who was found slain two weeks ago. Bass held an assignment of $200,000 life insurance which Pearman took out under the assumed name of William Folta, a man who had been missing 17 years from his Martinsburg, Mo., home. The insurance was assigned to Bass supposedly as collateral on a land deal in southwest Arkansas.

Bass' statment revealed how he hired gunmen to kill M. J. Dorsey of Hammond, Ind., head of the Northern States Life Insurance company, in a $100,000 insurance swindle plot. This plot collapsed because one of the gunmen double crossed him, Bass said.

HOOVER ON AIR TOMORROW IN TALK TO D.A.R.

Speaking from the New Constitutional hall, Washington, D. C., the voice of President Herbert Hoover, addressing the convention of the 39th continental congress of the D. A. R., will be heard over the entire nation in the NBC broadcast of this famous gathering at 8 o'clock tomorrow night. Mrs. Lowell Fletcher Hobart, president general of the D. A. R., and the presiding officer of the congress, will introduce the President to the radio audience. The famous U. S. Marine band will also be heard during this broadcast, under the personal direction of Capt. Taylor Branson.

MAYO BROTHERS' 13 MILLIONS TO GO TO SCIENCE

Memphis, Tenn., April 11.—[Special.]—Dr. William Mayo of Rochester, Minn., announced today that the fortune, estimated at 13 million dollars, which he and his brother have amassed at their famous clinic will be used for the advancement of science.

It will go to the Mayo Foundation for Medical Education and Research, he said, which already is training 300 surgical hands to carry on the work of its two sponsors.

Dr. Mayo made his announcement when his yacht stopped here en route up the Mississippi river from Florida.

Fire Causes $15,000 Damage in Deerfield-Shields High

Fire which started in an overheated kiln in the art department of the Deerfield-Shields High school building in Highland Park yesterday wrecked several rooms with damage estimated at $15,000. Fire equipment from Highland Park, Highwood, Lake Forest, and Glencoe fought the blaze. The fire caused only a half hour delay in the opening of the school yesterday morning.

INDIA'S SALT WAR SPREADS; 22 HURT IN BOMBAY RIOT

Cops Swing Batons on 10,000 Students.

BOMBAY, India, April 11.—(AP)—Violations of the Indian government's salt monopoly by the civil disobedience volunteers of Mahatma Gandhi were reported today from widely scattered points in India, and were attended with an increasing number of arrests, injuries, and severe sentences.

Despite prudent efforts by the government, the "nonviolent resistance" movement appears to be making headway, particularly in Bengal, where the Mahatma himself has not as yet personally campaigned.

Students Back Gandhi's Cause.

The college students of Calcutta have enthusiastically come out for the Nationalist cause. Ten thousand of the students demonstrated this evening in the college square. A large number of arrests were made, including some officers of the militia. At one time the crowd became so unruly that the police charged, swinging their batons. Several persons were injured.

Twenty-two persons were injured here when a riot broke out near the courthouse as a number of volunteers, sentenced to various terms of imprisonment after offering passive resistance to a police raid on the National Congress party headquarters, were removed by the police.

Forget Passive Resistance.

Friends and sympathizers tried to adorn the prisoners with garlands. When the police fought them off they temporarily forgot passive resistance and fought back with a shower of sandals and stone. Ten policemen, including three Europeans, were injured, as well as 12 volunteers.

All the way across the Indian peninsula, in the neighborhood of Madras, important east coast city, various minor affrays occurred. At Kalikapur, a struggle between police and volunteers ended in the waters of a canal, into which the volunteers threw themselves in an unsuccessful attempt to evade arrest.

Mr. Gandhi, against whose liberty no attempt has been made, arrived in the Olpad district of Bombay presidency to speed up in person the civil disobedience campaign.

WARSHIP ARRIVES IN SWEDEN WITH BODY OF QUEEN

STOCKHOLM, April 11.—(AP)—The Swedish flagship Drotting Victoria, bringing home the body of Queen Victoria of Sweden, who died in Rome last week, anchored outside Stockholm harbor tonight.

The queen's body was kept on board, awaiting tomorrow's royal funeral ceremonies. King Gustaf and Prince Karl were aboard the warship.

Most of the foreign guests for the funeral have already arrived, including King Christian and Queen Alexandrine of Denmark, King Haakon and Crown Prince Olav of Norway, Prince Adalbert of Prussia, Prince Philip of Wuertember and Prince Victor of Wied.

Mrs. Brazelle, Ex-Wife of David Joyce, Dies in Paris

Mrs. Roberta Acuff Brazelle, former wife of David G. Joyce, millionaire Chicago lumberman, is dead of pneumonia in Paris, according to dispatches received yesterday. Since her marriage at Biarritz in 1925 to Charles Brazelle of California she had made her home in France. Mrs. Brazelle was the daughter of Alonzo Acuff of St. Louis. In 1920 she divorced David G. Joyce, brother of J. Stanley Joyce, former husband of Peggy Hopkins.

RADIO STATION KTNT GUARDED AFTER SHOT IS FIRED AT OPERATOR

Muscatine, Ia., April 11.—(AP)—Asserting that he believed his life endangered by gunmen, Norman Baker, operator of radio station KTNT, tonight placed guards around his buildings.

Baker, who operates a hospital which was denounced in an editorial in the Journal of the American Medical Association, told police early today that three men had shot at him last night, but that he and a companion had returned the fire and probably wounded one.

Baker said he did not blame the association for the attack of which he told today.

LANDIS AWARD EMPLOYERS WILL KEEP 5½ DAY WK.

Members of the Landis Award Employers' association will retain the five and a half day week basis for their construction operations regardless of action taken elsewhere for a five day week. Vice President F. W. Armstrong announced yesterday that the decision was reached after the association had canvassed many large employers, architects, and other professional men.

"The Landis Award Employers' association has been informed a vote is being taken in regard to the five day week in the building industry in Chicago," the announcement read. "We have sent out several hundred letters on the subject asking the sentiment of the business interests and of the first 166 replies received 131 favored retention of the five and one-half day week, 12 refused to commit themselves, 13 were in favor of the five day week with reservations, and only 10 were unqualifiedly in favor of the shorter working period."

FIGHT ON PARKER AS JUSTICE STIRS G. O. P. IN SENATE

Washington, D. C., April 11.—(AP)—Alarm in the senate Republican ranks over the opposition of labor and Negro organizations to confirmation of Judge John J. Parker of North Carolina, as an associate justice of the Supreme court resulted in messages to President Hoover today but the word came back that he was standing by his nominee.

The senate judiciary subcommittee considering the nomination will report to the whole committee on Monday. Senator Overman [N. C.], the chairman, favors Parker and a favorable report is expected.

George Treulieb, City Worker, Dies in Office

George Treulieb, 60 years old, an employé of the city for 30 years, collapsed and died late yesterday at his desk in the city controller's office, where he was employed as a senior clerk. Ald. Joseph C. Ross [40th], who is a physician, was in the office at the time, tried vainly to save Treulieb's life. The dead man lived at 5904 North Washtenaw avenue. He had suffered from heart disease for some time. His widow survives him. The death was the second in the controller's force within two weeks. Thomas Chadwick, an assistant paymaster, died about ten days ago.

Roman Catholic Patriarch of W. Indies Dies in Spain

BURSAJOR, Spain, April 11.—(AP)—Francisco Munoy Izquierdo, Roman Catholic patriarch of the West Indies, died here tonight.

BRITISH WHISKY MAGNATE, FAMED FOR HIS WIT, DIES

(Picture on back page.)

EAST GRINSTED, Sussex, England, April 11.—(AP)—Lord Dewar, head of the famous whisky distilling firm of John Dewar & Sons, Ltd., died unexpectedly today at the Homestall, his residence here. Lord Dewar, who was 66 years old, had been confined to the house for some days with a chill but his condition was not regarded as serious.

Although head of the world's great whisky producing companies, Lord Dewar himself was a nondrinker. He was famed for his wit and was in especial demand as an after dinner speaker. His epigrams were widely quoted.

One time, it is related, Lord Dewar sat beside a young woman at an athletic event. She was very proud of her hyphenated name.

"My name is Smythe-Smythe, with a hyphen," she said.

"O," said Lord Dewar, "mine is Dewar Dewar, with a siphon."

WGN
The Chicago Tribune Station on the Drake Hotel
416.4m-720k

Season's First Ball Game!

"Batter up!" You'll hear the old familiar war-cry this afternoon at 3 o'clock out at Comiskey Park, when the Chicago White Sox meet the New York Giants in a pre-season game. Ryan at the mike.

Dance with Lucky Strike

Tonight's the night . . . 9 o'clock the time! B. A. Rolfe and his Lucky Strike dance orchestra in an hour filled with the ether's most danceable tunes. The hits of yesterday and today played and sung.

Jekyll and Hyde Promise Thrills!

Stevenson's great characters, the upstanding Dr. Jekyll and the terrible Mr. Hyde, live for you again on the radio tonight in the radio drama adapted from this thrilling tale. By the W-G-N Players, with Harry Spingold directing. At 8 o'clock.

De Pauw Choir Early Feature

A famous collegiate group of choristers in their second annual W-G-N program! A treat for Hoosiers and lovers of fine music. Margaret Pierson Sage, soprano soloist; R. G. McCutchan, director. Seven thirty.

DETAILS OF TODAY'S W-G-N PROGRAM

Saturday, April 12

DAYTIME

8 to 9—Digest of the Day's News.
9 to 10—Larry Larsen's Mail Box.
10 to 10:30—Home Management.
10:30 to 11—Joan Jarleen, soprano; Tonecasters.
11 to 12—Everybody's Hour: Ashley Sisters; Phillip R. Culkin, basso; Tonecasters; Larry Larsen.
12 to 12:30—Garden Bulletin; Reading Class.
12:30 to 1—Henrici Weather Forecast; The Hub: Pat and Larry.
1 to 2—Luncheon Concert: Drake Concert Ensemble; Blackstone String Quintet.
2 to 2:20—Manor House Sisters of the Skillet.
2:20 to 2:30—Drake Concert Ensemble.
2:30 to 3—Women's Club: Mrs. I. H. Mason, speaker; Walter Pontius, tenor; Larry Larsen.
3 to 4:30—Baseball: White Sox vs. New York Giants.
4:30 to 5—Teatime Musical: Muriel K. Pontius, soprano; Tonecasters; Larry Larsen.
5 to 5:30—The Bookworm.
5:30 to 6—Marshall Field and Co.'s Air Castle.
6 to 6:20—Uncle Quin's Punch and Judy Show.
6:20 to 6:30—Craig and Nelson Stock Quotations.
6:30 to 6:45—Coon-Sanders Nighthawks.
6:45 to 7—Bluebird Diamond Program.

EVENING

7 to 7:30—Bulova Correct Time; Henrici Weather Forecast; Ashley Sisters; W-G-N Symphony Orchestra; Jean Goldkette's W-G-N Orchestra.
7:30 to 8—De Pauw University Choir.
8 to 9—W-G-N Players.
9 to 10—Lucky Strike Hour.
10 to 10:10—Tomorrow's Tribune.
10:10 to 10:20—Louie's Hungry Five.
10:20 to 10:30—In Step with the Want Ads.
10:30 to 11—Hal Gillis; W-G-N Symphony Orchestra; Jean Goldkette's W-G-N Orchestra.
11 to 11:20—Bulova Correct Time; Coon-Sanders Nighthawks.
11:20 to 11:40—Tweet Hogan and his Drake Hotel Dance Orchestra.
11:40 to 12—Jean Goldkette's W-G-N Orchestra.
12 to 2—Knights of the Bath.

CLOTHING COST MARKED UP AT TARIFF PARLEY

Washington, D. C., April 11.—(AP)—After agreeing upon the senate duty of 7 cents a pound on long staple cotton, now on the free list, the congressional conferees on the tariff bill today reached an accord on the entire wool schedule, providing increased protection for growers and manufacturers.

The 3 cent a pound increase in the existing 31 cents a pound tariff on raw clothing wool of the finer variety was not in dispute in conference, both houses having provided for this raise.

One of the victories won by the house was a rate of 40 cents a pound and 75 per cent on wool felt hat bodies and a 25 cents an article addition to these rates on blocked or trimmed bodies and finished felt hats. The senate fixed made the rate on all 33 cents a pound and 50 per cent.

The principal senate increases accepted were on wool waste of all kinds and wool rags. The latter commodity, chiefly the type imported from abroad, is used to a large extent in the manufacture of cheap grade woolen articles, including clothing. It was given a rate of 18 cents a pound as against 8 in the house bill.

Hear
Dr. Royal S. Copeland
The Health Authority
Weekly Health and Diet Talk
Half Hour Musical Program
9 O'CLOCK
SATURDAY A. M.
KYW
and Stations Associated with N. B. C.
Courtesy
The Millers of
CERESOTA
The Unbleached Flour

HURSEN Funerals
Supreme in America for unmatched elegance, superb automobile equipment, and service. Hursen has fought excessive prices for 20 years. Private suites for families and societies. No charge for chapels in Chicago's 3 finest funeral homes, North, South and West. No matter where you live, phone
Hursen
North—838 Belmont Ave. Ph. WELlington 1734
South—1639 S. Michigan Ave. Ph. CALumet 4622
West—2346 W. Madison St. Ph. WEStern 0080
Chicago's Independent Funeral Director

MAUSOLEUM MONUMENT ERECTED ANYWHERE
WILLIAM J. BLAKE MONUMENT CO
DESIGNS
DISTINCTIVE BOOKLET FREE!
WM. J. BLAKE, PRES. WITH 30 YRS. CONTINUOUS SERVICE
55 E. WASHINGTON St. CENTRAL 2917

MAUSOLEUM OR MONUMENT Erected Anywhere Free Booklet
The OLD AND RELIABLE
CHAS. G. BLAKE CO.
120 South La Salle Central 5373
Rhone 1060 E. 67th St. Open Sundays

DEATH NOTICES

In Memoriam.

COOK—George W. Cook. In fond memory of a friend who passed away two years ago today. H. HAMILTON.

DRIELSMA—Marian Lyons Driesma. In tender loving memory of our darling angel wife and mother, who passed away five years ago today, April 12. LOVING HUSBAND AND DAUGHTERS, LILLIAN AND CARRYE.

McANANY—Cora L. McAnany. In loving memory of our dear wife and daughter who passed away one year ago. O, how we grieve and miss you, Cora dear. HUSBAND AND MOTHER.

MENSHER—Michael Mensher. In sad remembrance of my beloved husband who passed away two years ago today. May his soul rest in peace. LONESOME WIFE.

Fraternal Notices.

D. C. CREGIER LODGE, NO. 643, A. F. & A. M.—Members meet at lodge hall, Saturday, April 12, at 2 p. m., to attend funeral of our late brother, August M. Kallsen.
AUGUST C. BECKER, Master.
CHARLES W. BASTGEN, Secretary.

BROWN—Myrtle L. Brown, April 10, widow of the late Dr. Heman H. Brown; mother of Mrs. Ernest De Wees Salmon, sister of Mrs. May P. Roberts. Funeral services at her late residence, 1120 Lake Shore-dr., Saturday, April 12, at 4:30 p. m. Interment Clinton, Mich.

CALVERLEY—Hannah E. Calverley, beloved wife of the late James. Services Monday, April 14, at 1 p. m., at chapel, 214-16 S. Western-av., at Jackson-blvd. Interment Mount Greenwood.

CAMPBELL—Bertha Coe Campbell, April 10, 1930, of 1611 Wilson-av., wife of Willis H. Campbell, mother of Willis H. Jr., sister of Mrs. Ethel Wemple, Mrs. Maude Morgan, and the late Mrs. Bessie Roman. Funeral services Saturday, 2 p. m., at Ravenswood Presbyterian church, North Hermitage and Cullom-avs. Interment Oak Ridge cemetery.

CLAUSEN—Catherine Clausen, nee Boese, April 10, fond mother of Anna Bauer. Services 11 a. m., Saturday at La Porte, Ind. Interment 3 p. m. Forest Home.

COLE—Oran B. Cole, April 10, 1930, at his home, 2518 Prairie-av., beloved husband of Mary B. Cole, father of Irving O. Cole, brother of Aaron H. Cole and Mrs. Bird Wheaton of Benton Harbor, Mich. Funeral services at the chapel, 4227 Cottage Grove, corner of 42d-pl., Monday, 11 a. m. Interment Elm Lawn cemetery.

CUDE—Ethel Cude, nee Perkins, April 11, 1930, of 1210 E. 53d-st., beloved wife of Walter Cude, fond mother of Zora E. Harris, Mrs. Eula McGovern, Mrs. Catherine Beresheim, John Claude and Raymond Harris. Funeral at chapel, 6328 Cottage Grove-av., Monday at 10:30 a. m. Interment at Oakwoods. For information call Fairfax 2900.

LANOVSKY — Andrew Danovsky, aged 53, April 10, 1930, seridence, 5252 W. Huron-st., beloved husband of Anna, fond father of Anna, Andrew Jr., and Emil. Funeral Monday, April 14, 1:30 p. m., from late residence, to Bohemian National cemetery, chapel. For information call Monroe 3877.

DEWES—Edwin Peter Dewes, April 11, beloved husband of Grace Wooldridge Dewes, father of Grace Hedwig, Dorothy W. and Elizabeth Goode, son of Mrs. Francis J. and the late Francis J. Dewes, brother of Mrs. Meta Dewes Burgweger. Services at his late residence, 2314 Lincoln Park West, Monday, April 14, at 2 p. m. Interment Graceland cemetery.

DILLON—Archie Dale Dillon, April 11, 1930, beloved wife of William R., mother of Robert M. Dillon, sister of Forrest E. Helphrey. Funeral Monday, 9 a. m., from late residence, 1124 N. Columbian-av., Oak Park, to St. Gile's church, at Greenfield and Columbian-avs., Oak Park. Interment All Saints.

DOUGLASS—Josephine Douglass, April 10, 1930, daughter of Mrs. Lillian Douglass, 1415 Greenleaf-av., Chicago, Ill., sister of W. A. Douglass. Funeral services 4 p. m., Saturday, at chapel, 1610 Maple-av., Evanston, Ill. Interment at Williamsville, Mich.

DEATH NOTICES

DUNNE—Mrs. Susan Dunne, nee Daly, April 11, 1930, wife of the late Christopher, mother of Frances E., Cecelia, Marie, Johanne, Mrs. Mary Gibbons, and Robert E., sister of Mrs. Bridget Daly. Funeral Monday, from residence, 8056 Merrill-av., at 9 a. m., to Church of Peace church. Solemn high Mass at 10 a. m. Interment Mount Olivet.

GEORGE—Anna George, 2504 S. 52d-av., April 11, 1930, beloved daughter of Katherine, sister of William, Louis C., Robert F., Ervin R. George, and Mrs. Stanley Goddard. Services at chapel, 234 and Harvard, Monday, April 14, at 2 p. m. Interment Oakwoods.

GOESEL—Mrs. C. Goesel, nee Schneider, beloved wife of the late C. Goesel, mother of Christ., Louis, Bert, Charles, and Ed, Mrs. C. Reiher, Mrs. J. Bayer, Mrs. F. Talgen Horst, Mrs. Frank Ebner. Funeral Sunday, 2 p. m., at residence of son at Tinley Park. Interment Tinley Park cemetery.

HILL—Elizabeth Bradley Hill, in Los Angeles, Cal., Jan. 25, widow of Mason of Chicago, beloved mother of Jean and Maison B. Hill. Interment at Rosehill cemetery, Chicago, Monday, April 14, at 3 p. m.

HUTCHINSON—Douglas Walter Hutchinson, April 10, residence, 61 Washington-blvd., Oak Park, beloved husband of the late Mary Jane Hutchinson, beloved father of Gertrude E., and Donald W. Hutchinson, and the late Helen M. Snyder, father-in-law of Noble E. Snyder, grandfather of Robert H. Snyder. Funeral Sunday, April 12 2 p. m., at St. Martin's Episcopal church, 5700 Midway Park. Interment Rosehill.

JAEGER—John P. Jaeger, age 34 years, beloved son of John and Catherine Jaeger, loving brother of William, Jerome, Ida, Barbara, Peter, Cecelia, Marie and John. Funeral Monday, April 14, at 8:30 a. m., from parent's residence, 530 Fremont-av., Evanston, to St. Nicholas church. Interment Techney, Ill.

JOHNSON—Ida Johnson, April 10, 1930, beloved mother of Mrs. Steven A. Cole and Mrs. G. F. Brooks. Services at residence, 8207 Langley-av., Saturday, April 12, at 3 p. m. Interment at Oakwoods.

LANPHIER—Charles H. Lanphier, husband of Anne F., father of Marion J. and Gertrude, at his residence, 830 E. 41st-st., aged 71 years. Funeral services at chapel, 4141 Cottage Grove-av., Saturday evening at 7:30 p. m. Under the auspices of America lodge, No. 850, A. F. & A. M. Interment Greensburg, Wis.

MAHON—Minnie S. Mahon, nee Short, April 11, widow of the late Thomas, mother of Charles T. Mahon, Mary Maxwell, Mrs. Catherine Hopkins, and Mrs. Emily Short, sister of Mrs. Bertha S. Hockin, Miss Grace L. Short, and Frederick W. Short. Funeral Monday, 9 a. m., from residence, 1741 Parnell, to Church of Incarnation, 103d and Parnell-av. Interment Jonesville, Wis. Member of Woodlawn chapter, No. 32, O. E. S.

McDANIEL—Caroline Nieland McDaniel, 500 E. 75th-st. Services at chapel, 511 E. 75th-st., Sunday, April 13, at 3 p. m. Interment Monday, 2 p. m., at Mount Hope.

McGARRY—Margaret Lyons McGarry, of 1649 S. Lawndale-av., beloved wife of the late Andrew McGarry, fond mother of John J. McGarry, sister of John Lyons, Mrs. O'Brien, Mrs. M. Kelly, Mrs. M. Morris and Mrs. P. Mullin. Funeral Monday, April 14, 1930 at 9 a. m., from her son's residence, 1843 S. Oak Park-av., Berwyn, to Blessed Sacrament church. Interment Mount Olivet.

McLEOD—Donald A. McLeod, beloved husband of Nora, nee Hamilton, fond father of Effie and Mrs. Gordon Hines of Walkerville, Ontario, Canada. Funeral at residence, 76 W. 143d-st., Chicago Heights, Ill., Monday, April 14, 1930, at 2:30 p. m. Interment Chicago Hamilton, Ont. papers please copy.

MILLS—Hiram Mills, April 8, 1930, in Los Angeles, Cal., husband of Sarah Crews Mills, father of Lawrence, Samuel, John and Mrs. Eleanor M. Holmes, brother of Frank and Frances H. Mills. Services at interment 2 p. m., Monday, Mount Hope cemetery chapel. Information Cedarcrest 2181.

NELSON—Mary Nelson, age 50 years, beloved wife of Henry Nelson, mother of Arevilla, Irma, Martha B. Lorimer, Henry, Dorothea, and Kay Nelson. Funeral at chapel, 5955 Diversey-pkwy., Monday, April 14, 1930, at 2:30 p. m. Interment Irving Park Blvd. cemetery. Calumet and Detroit, Mich., papers please copy.

NICKELS—Caroline E. Nickels, of Wilmette, age 80 years, fond mother of William J., Charles Jacob, Oliver S. Nickels, Mrs. Thomas Anderson, and Mrs. Arthur C. Robertson. Funeral services will be held Monday, 2 p. m., at her daughter's home, 419 Chestnut-st., Winnetka. Interment Forest Home.

O'DONNELL—Mary O'Donnell, nee Keane, beloved wife of the late Thomas, mother of Ella O'Donnell Zeman, Maurice, and John O'Donnell, sister of Michael, William, and the late James Edmond, and Patrick. Funeral Monday, at 9 a. m., from late residence, 5804 S. Francisco-av., to St. Clare of Montefalco church. Interment Mount Olivet. Yards 0665.

OUELLETTE—George Owen Ouellette, April 10, 1930, at his residence, 4700 Sheridan-rd., beloved husband of Margaret Ouellette, nee Galvin; father of Harry Owen Ouellette. Funeral from chapel, 3158 N. Clark-st., Saturday, at 9:30 a. m., to St. Thomas of Canterbury church. Funeral services private. Interment Calvary.

PETERSON—Fred P. Peterson, beloved brother of Sophie and the late Fritz, Christian Thompson, Otto, Olivia Abrahamson, Axel, and Tennis. Funeral at chapel, 3337-39 W. North-av., Monday, April 14, at 2 p. m. Interment Mount Olive. Member of Bridge and Structural Iron Workers union, local No. 1.

PRYE—William J. Prye, husband of Florence, son of Mrs. Edward J. Prye. Service at funeral chapel, 5708 W. Madison-st., Saturday at 8 p. m. Interment St. Thomas, Garfield, Canada.

RICKEY—Catherine M. Rickey, beloved wife of W. B. Rickey, passed away at 1000 Crescent-pl. Funeral from 2440 Lincoln-av., Monday, April 14, at 3:30 p. m. Interment Wunders cemetery.

SCHOCK—Rachel M. Schock, aged 58, at Los Angeles, Cal., wife of the late James J. Schock, fond mother of Frank, James, Edward, Mrs. Louise Black, William, George, Mrs. Isabel Baker, and Kellogg. Interment Los Angeles.

SHERIDAN—Essie Sheridan, nee Marks, of Los Angeles, Cal., April 5, beloved daughter of the late Simon and Rosa Marks. Died April 10, at Graceland cemetery, Chicago. Funeral was strictly private.

SHOPE—Fannie Burdett Shope, April 11, 1930, of Glencoe, Ill., beloved wife of Maurice C. Funeral services at Graceland cemetery chapel Saturday at 4 p. m.

STINSON—Alex M. Stinson, April 10, 1930, beloved husband of Katherine, nee Baker, fond father of P. Ben, A. Martin Jr., Mrs. Mary Kellerman of Brookline, Mass., brother of P. B., Mark C., and Mrs. Sam Fisher of Indianapolis, Ind., brother-in-law of Mrs. Elizabeth Stinson. Funeral Sunday, at 9:30 a. m., from late residence, 611 Lombard-av., to St. Catherine of Siena church, Washington-blvd. and Humphrey-av., Oak Park. Interment Mount Carmel. Information Kedzie 2394.

STOKES—Harry O. Stokes of Penn S. Va., April 10, 1930, beloved husband of Jessie C. Stokes, father of Mrs. Earle, at chapel, 63d and Harvard, Monday noon. Services at Masonic temple, 912 N. La Salle-st., Monday, April 14, at 2:30 p. m., under the auspices of St. Bernard Commandery, No. 58, K. T. Interment at Rosehill. Member of Illinois Athletic club, South Shore Country club, Olympia Fields Country club and Chicago Manufacturing District club.

THORNE — Katherine Comstock Thorne, widow of the late William C., mother of Helen T. Norcott and Gordon C. and the late Raymond C. Thorne, sister of Mrs. Fred Ingalls and the late Mrs. Richard P. Schmidt. Funeral services at the chapel, Saturday at 2:30 p. m. Interment Graceland follows.

WINDER — Edward Rufus Winder, beloved husband of Ella, nee Halbeck, brother of Charles, father of Florence. Funeral notice later. Boston papers please copy.

CARD OF THANKS.

KOSTELNY—Dr. Martin Kostelny, The family wish to thank the friends and relatives for their beautiful floral offerings, also for the kind expressions of sympathy shown them in their hour of bereavement and loss of their dear son and brother, 1930, at the age of 28 years.
ANNA KOSTELNY AND BROTHERS, SAMUEL AND STEPHEN, 1429 W. Chicago-av.

ZINGELMAN—Augusta Zingelman. We wish to express our heartfelt thanks to relatives and friends for the comforting and many floral offerings given us at the death of our beloved mother and grandmother.
MISS ZINGELMAN AND FAMILY.

CEMETERIES.

FOR SALE—2 GRAVE LOT; LEAVITT, Irving Park Boulevard cemetery, choice location; perpetual care; reasonable. Address X 230, Tribune.

2 CHOICE LOTS IN MEMORIAL PARK cemetery, near chapel; for quick sale; each. Call Irving 0944.

YESTERDAY'S PUZZLE SOLVED

NEAT BUT NOT GAUDY

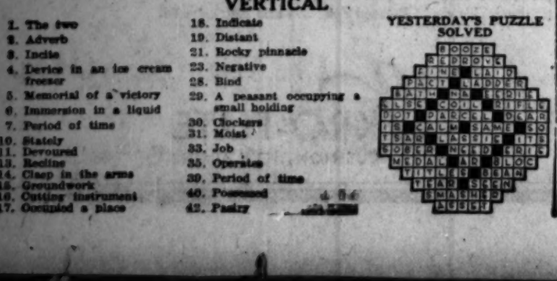

HORIZONTAL

1. Round scarf of fur
4. Uncertainty
8. Tactical division of artillery
8. Product of combustion
9. To touch with the foot
10. Narrow walk
13. Lacking in color
15. Annoy
17. A small person—in contempt
19. Renown
20. Mean; to be shunned
22. Black wood (poetic)
24. Reptile
25. Animal garden (short)
26. River (Span.)
27. Tumuli
29. Famous landscape painter (1796-1875)
31. Lack
32. Woos
34. Manage
36. A membership, as on the stock exchange
37. Silent
38. Hordeolum (med.)
40. Fowl
41. Guards
43. Long narrow bars of steel
44. Color

VERTICAL

1. The two
2. Adverb
3. Incite
4. Device in an ice cream freezer
5. Memorial of a victory
6. Immersion in a liquid
7. Period of time
10. Stately
11. Devoured
13. Recline
14. Clasp in the arms
15. Groundwork
16. Cutting instrument
17. Occupied a place
18. Indicate
19. Distant
21. Rocky pinnacle
23. Negative
28. Bird
29. A peasant occupying a small holding
30. Clockers
31. Moist
33. Job
35. Operates
39. Period of time
40. Possessed
42. Pastry

PIONEERS OF PROGRESS

RAILROADS CUT RUNNING TIME TO WEST COAST

Counters Threat of Air Travel.

BY O. A. MATHER.

The big western railroads made their answer yesterday to the demands of business for greater speed between Chicago and California. And at the same time they countered the threats of the air carriers to absorb a larger proportion of the mail and passenger business. Incidentally, they afforded additional justification for their extra fare trains, which has been called into question by federal agencies.

At a conference of officials of the three transcontinental systems competing for the Chicago-Southern California traffic, it was agreed to slash 1½ hours from the present running time of west bound extra fare trains and 50 minutes from the east bound schedule. One hour also will be cut from the schedule of west bound all-Pullman limited trains. The changes will affect trains on the Santa Fe, Northwestern-Union Pacific and Rock Island-Southern Pacific routes, effective June 1.

Third Cut in 4 Years.

This is the third reduction in running time between Chicago and the Pacific coast to be made in the last four years and the aggregate saving in time figures about 12 hours. Reduced schedules recently were put into effect by other railroads operating between Chicago and the North Pacific coast.

Continued but still gradual improvement in trade and industry is reported by the weekly mercantile reviews, which also maintain their recent mildly optimistic tone.

"It continues to be in factors making for ultimate revival rather than in actual present gains that the general business situation reflects the main improvement," Dun's Review says. "Sentiment is stronger and the advancing season has not failed to give some impetus to activities, but expansion still comes only slowly and not in all quarters simultaneously.

"It is significant of the more encouraging outlook now that there has been a check to the extreme unsettlement in commodity prices. Retrenchment in production is gradually bringing about a closer balance between supply and demand. Such rise in output as has occurred has been based strictly on tangible needs. The trend of buying plainly shows that caution is the rule, but the nearer approach of Easter has quickened the retail movement."

Bank Clearings Lower.

Bank clearings for the country this week are placed at $10,879,275,000, a decline of 6 per cent from a year ago. This is a moderate reduction. An improving trend is shown by commercial failures, which this week number 494, compared with 503 last week and 533 two weeks ago. The current total is only 19 above the 475 failures recorded in the week a year ago.

Building operations of the larger class continue to make an excellent record, not only showing seasonal expansion, but exceeding last year. The total value of heavy construction and engineering contracts placed in the last week was $85,789,000, according to the Engineering News-Record. This marked an increase of about $10,000,000 over the preceding week and also a gain of about $5,800,000 over the same week last year.

Something of a record in fast growth for Chicago banks appears to have been set by the Terminal National bank, which opened for business on Nov. 1, last year, in the Daily News building. In a letter to depositors and stockholders President Frank L. Webb calls attention to the fact that within five months there have been accumulated deposits exceeding $5,200,000.

The bank now has 6,588 savings accounts and 1,419 commercial accounts, while there are 1,907 members in its Christmas savings club. Its capital is $750,000, and surplus is $250,000.

PLAN OFFER OF SHARES IN WORLD BANK TO PUBLIC

(Copyright: 1930: By the New York Times.)

PARIS, April 11. — The Bank of France and other member institutions of the Bank of International Settlements are planning to open public subscripuon in various countries for the entire amount of capital shares assigned to them by the world bank, it is learned in financial circles here today.

These shares are expected to be offered immediately after the first meeting of the bank board of directors at Basle scheduled for April 22. Shares issued on the American market will be through J. P. Morgan & Co. in collaboration with the First National bank of New York and the First National bank of Chicago.

They will bear 6 per cent interest with the capacity for increasing by a further cumulative dividend additional to the 6 per cent. They will be issued in $500 shares, or 2,500 Swiss francs, of which 25 per cent will be called. There is a probability, it is said, that the other three-fourths of the capital will never be called.

The bank will be authorized to begin operation only after 112,000 shares as a minimum subscription have been placed with the central banks, which by the bank statutes are authorized to keep or dispose of them through public subscription. For this reason it is planned to offer capital shares at the earliest possible moment after the bank board's first meeting.

Must Supply Capital for State Bank of Turkey

ISTANBUL, Turkey, April 11.—(AP)—All foreign as well as Turkish banks and societies in Turkey will be required to furnish capital for the forthcoming state bank in proportion to their own resources.

UNFILLED STEEL ORDERS ARE LARGEST FOR THE SEASON SINCE 1925

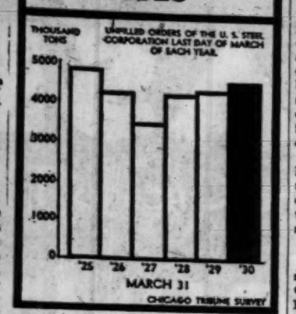

DENIES STANDARD OF N. Y.-VACUUM MERGER WOULD BE VIOLATION

St. Louis, Mo., April 11.—(AP)—Denial that the proposed merger of the Standard Oil company of New York with the Vacuum Oil company to form a new billion dollar concern would violate a federal court decree of 1909, dissolving the Standard Oil combination, was contained in an answer filed today to the government's suit to prevent the merger.

The answer, filed by Lon O. Hocker, local counsel for solicitors of the two oil companies, declares that no issue was raised in the suit as to the legality under the anti-trust act of a union of any two of the former subsidiaries of the Standard Oil of New Jersey after they had been freed by operation of the decree, and that under the laws of the United States no such law could legally have been made.

The answer states that the business of the Standard Oil of New York is in the United States, while the bulk of the business of Vacuum Oil is carried on in foreign countries. Vacuum's business, the answer continues, is primarily a business of specialized lubricating oils of high grade, while the business of the Standard Oil of New York is production and refining of crude oil and marketing gasoline and a general line of petroleum products.

BURLEY'S TAKES OVER SPIEGEL'S FURNITURE CHAIN

Burley & Co., 212 North Michigan avenue, Chicago's second oldest mercantile establishment, has acquired by purchase the furniture store chain of Spiegel's, a subsidiary of Spiegel, May Stern & Co.

A. G. BURLEY.

With the announcement yesterday of the merger, Burley's officials declared a change of policy in the operation of the nine Spiegel's stores. Details of the transaction, however, were not released. The Spiegel chain will be conducted under the name of Burley & Co.

Rumors of the impending consolidation started recently with the incorporation of Burley & Co. at Springfield with a capitalization of $3,000,000.

The new concern will deal in the best and medium grades of furniture, it was stated by Harry Fish, president of Burley & Co. In addition, they will carry stocks of china, crystal, and gift supplies in stock by Burley.

The merger marks the union of two of the oldest organizations in Chicago. Burley & Co. is the second oldest mercantile establishment in the city, having been founded ninety-two years ago by A. G. Burley. Spiegel's is sixty-five years old.

U. S. TREASURY STATEMENT

WASHINGTON, D. C., April 11.—The following is a statement of the condition of the United States treasury on April 9:

Income to date this year	$3,063,985,894
Income to date last year	2,973,105,145
Increase	$110,880,749
Income over outgo this year	38,969,336
Income over outgo last year	16,925,667
Increase	$22,063,669
Balance general fund today	296,370,033
Balance previous day	325,900,576
Decrease	$29,530,543

Record Tourist Rush to Antwerp

GREAT CENTENARY EXHIBITION DRAWS SIGHTSEERS AND BIG BUSINESS

Records of tourist traffic show a colossal number of bookings for the Antwerp International Exhibition from April to October. This mammoth Exhibition covers every phase of international industry and art, and affords both practical and aesthetic stimulus. Get literature from Dorland, 205, East 42nd Street, New York City, or from any travel bureau.

ANTWERP EXHIBITION 1930

Seek Delay in Northern Rail Merger

Washington, D. C., April 11.—(AP)—Further opposition to the proposed consolidation of the Great Northern and Northern Pacific railroads developed today in the form of a decision by representatives of six northwestern states tapped by the two lines to request a delay in final action by the interstate commerce commission until congress has expressed its opinion.

Eighteen representatives, headed by Knutson [Rep., Minn.], discussed the situation and approved appointment of a committee to present their views to the interstate commerce commission.

Members of Committee.

The committee, composed of Representative Burtness [N. D.], chairman; Clague [Minn.], Williamson [S. D.], Leavitt [Mont.], French [Idaho], Summers [Wash.], and Butler [Ore.], all Republicans, will ask that the commission defer action on the merger application until some disposition has been made by congress of resolutions to halt the negotiations.

The resolutions, introduced by Knutson and Senator Couzens [Rep., Mich.], would suspend the commission's authority to approve railroad mergers until congress had acted to protect the public interest.

Imposes Conditions.

The application of the northern lines for permission to unite was approved by the federal commission last February on four conditions, chief of which was that their holdings in the Chicago, Burlington and Quincy be disposed of.

The Wabash railway is prepared to follow the procedure outlined by the interstate commerce commission in furtherance of its fifth trunk line consolidation plan, it was announced today by William H. Williams, chairman. Definite action by the Wabash would mean that three of the four railroads with plans for eastern consolidations had accepted the ruling of the commission on the procedure they must follow.

MARCH BUSINESS IN ILLINOIS PICKS UP, REVIEW SAYS

Increased building construction activities, improved conditions in local industries, the beginning of the road construction program, and the opening of several new plants is carrying Illinois into the second quarter of the year with the employment situation improved, according to the monthly business review of the Illinois chamber of commerce.

New contracts let for building and engineering work in Chicago and northern Illinois aggregated $67,557,500 in March, more than twice as large as the figure for the previous month, according to the F. W. Dodge corporation. Forty per cent of this was for industrial construction. Reports from the entire state indicate that the improvement in building was statewide and that the employment situation had improved accordingly.

New passenger car sales in Illinois for March totaled 20,939 and were only 7,790 under the March figures of 1929, and an increase of 7,261 over the February totals.

Business Personals

Edward W. Decker, president of the Northwestern National bank and the Northwest Bancorporation, Minneapolis, is scheduled to appear next Tuesday in Washington before the house committee on banking and currency. A native westerner, Mr. Decker will present his views on the moot question of branch banking, the purposes of group banking and its benefits to country communities. The Northwest Bancorporation, which he heads, now claims to be the largest bank group in existence from the standpoint of the number of affiliates and the extent of territory covered.

EDW. W. DECKER.

Frank Thayer, formerly advertising manager for S. W. Straus & Co., will become president of the News Advertiser company, publisher of country daily newspapers, May 1. Thayer entered the publishing business with Joel R. Hill, Kansas City banker, two years ago by merging the Creston, Ia., Evening News and the Creston Daily Advertiser. He has also held a professorship at Medill school of journalism.

Harry G. Dwyer and Eugene A. White have been made partners in Moreau & Rose, Chicago advertising printing company, it is announced by the directors of the company.

RATIFY BILLION DOLLAR STEEL CONSOLIDATION

Eaton Will Continue Fight on Merger.

[Chicago Tribune Press Service.]

Youngstown, O., April 11.—Approval of a billion dollar combination of the Youngstown Sheet and Tube company and the Bethlehem Steel corporation was formally given at an adjourned stockholders' meeting here at 6:02 p. m. today, when it was announced that 857,321 shares of Sheet and Tube common stock had been voted in favor of the merger.

All of the votes in favor of the merger represented stock held as of record 1 p. m. March 22, 1930. The three election inspectors, E. J. Marshall of Toledo, Elmore Andrews of Cleveland, and Osborn Mitchell of Youngstown, ruled that only stock of record of that date could be voted at the stockholders' meeting.

Has 58,080 Margin.

The margin of the vote above the two-thirds figure required by law to approve the merger was 58,080. Approximately 90,000 shares presumably voted in favor of the merger are protested by the Cyrus S. Eaton forces, opposing the merger. These 90,000 shares represent stock, ownership of which has been transferred since March 22.

The stockholders' vote was taken after Judge C. S. Turnbaugh had dissolved all restraining orders against the meeting.

Around this protest the Eaton forces are prepared to attack today's vote in the courts in a variety of suits now being prepared. One of the greatest corporation legal battles in the history of the nation is expected to result, for Eaton has announced that he will fight the merger to the last ditch.

Whereas the Eaton forces have announced their intention to attack the whole validity of the merger, James A. Campbell, chairman of the Sheet & Tube board, and Eugene G. Grace, president of Bethlehem Steel, tonight issued statements clearly indicating that they regarded today's action as the final determination of the stockholders in the merger question, and that while legal delays might result, "the merger certainly will be consummated."

Sees "Wedding" Benefits.

Campbell said, in effect, that the stockholders of the corporation had voted by a decided margin in favor of the merger and that it would undoubtedly be consummated. He welcomed the Bethlehem corporation into partnership with Sheet & Tube, and said he was confident Youngstown would benefit by the "wedding" of Sheet & Tube with Bethlehem.

Grace said that he welcomed the opportunity to make Sheet and Tube a part of Bethlehem and that Bethlehem would work for the constructive good of Youngstown and the surrounding community.

Though the election inspectors did not announce the number of proxies cast in opposition to the merger, it is known the number was in the neighborhood of 341,791. The company had outstanding on March 22, 1,199,612 shares of common stock. Of this number, 857,821 shares were cast for the merger, leaving 341,791 in opposition or not voted at all.

SECURITY SALESMEN

Experienced salesmen, with a clientele, are invited to discuss with us the opportunity now presented by the expansion of our sales force. Our offerings comprise securities that are active and in popular demand.

Telephone for an appointment or write.

J. D. Scheinman & Co.

Members Chicago Stock Exchange — Members New York Curb (Associate)

120 South La Salle St., Chicago

Telephone State 0427

Established 1880

James E. Bennett & Co.

STOCKS BONDS COTTON — GRAIN SUGAR RUBBER

MEMBERS NEW YORK STOCK EXCHANGE ALL PRINCIPAL EXCHANGES

Cedar Rapids, Iowa — 402 Merchants Nat. Bank
Fort Dodge, Iowa — 508 Snell Bldg.
Waterloo, Iowa — 411 First National Bldg.
Storm Lake, Iowa — 522 Lake Avenue
Sioux City, Iowa — 642 Warnock Bldg.
Milwaukee, Wisconsin — 15 Chamber of Commerce
St. Paul, Minnesota — 1408 Pioneer Bldg.
Minneapolis, Minnesota — 410 Chamber of Commerce

PRIVATE WIRES TO BRANCHES

332 S. La Salle, Chicago — 25 Beaver St., New York

Questions Efficacy of Old Age Pension Laws

BY SCRUTATOR.

Every time a state or some other public body passes a law guaranteeing income without work for any class of its population there comes a discussion of how far social insurance schemes are likely to be carried in the United States.

New York now has legislation, signed by Gov. Roosevelt on Thursday, for the payment of pensions to all persons over 70 years old who need help. The present guess is that 51,000 will apply and that the state alone will pay out twelve and a half millions a year, with counties paying as much more.

Ten other states, according to the department of labor, have similar laws. Eight of them put the whole burden of old age relief on the counties. These are Colorado, Kentucky, Maryland, Minnesota, Montana, Nevada, Utah and Wyoming. Wisconsin and California share with their counties the whole expense.

Such Laws Questionable.

Old age without means of livelihood is tragedy. Emotionally the legislators who pass measures to lighten the lot of the aged poor have done fine things. Logically they may have made grave errors. It has not been demonstrated that the laws are successful in improving materially the condition of the class they favor. There are people who will argue that such laws have been uniformly unsatisfactory.

From the standpoint of the whole people of these states, an admission is made that the state or the county owes something to its aged for which the old people give nothing in return, at least directly. The element of charity is present, but the applicant is entitled to ask for income from public taxes as a right.

The old age pension is only one form of social insurance. There are numerout other kinds that have been suggested and even demanded. They include security against unemployment, industrial diseases and accidents, other accidents, ill health, disability, maternity and death hazards. Aside from the old age pensions, the American public has hitherto resisted such requests for public help. Industrial accidents and diseases are made the responsibility of employers.

Fifteen Defeated.

Since 1915, six legislatures have been asked to pass a total of fifteen bills dealing with unemployment insurance, some in which the state shared the anticipated expenses. All were defeated. There can be little doubt but that they should have been defeated. England and Germany have unemployment insurance in which the workers, the employers and the governments join in forming the funds from which the doles are dispensed, and their experience has not been happy.

The greatest danger of unemployment insurance with government as a contributor is that it threatens to increase the very evil it aims to defeat. Doles must be paid by taxation, and heavy taxation is a deterrent in the starting of new industries. Moreover, they do in some degree cut down on the worker's effort to find work—eliminate some of the fear of personal unemployment.

Work rather than charity is the cure for unemployment. So far American lawgivers have refused to go as far as foreign ones in hampering free employment conditions. The old age pensions are charitable gifts, but dangerous in that they point the way to more tampering.

NEW COMMERCE BANK TO OPEN DOORS TODAY

The new Chicago Bank of Commerce will hold its formal opening today. The bank will occupy the quarters formerly used by the Union Trust company at the southeast corner of Dearborn and Madison streets. The institution which was granted a charter last week, has a capitalization of $5,100,000. Henry S. Henschen is president.

Michigan Steel Declares 1% Extra Stock Dividend

Directors of the Michigan Steel corporation have declared an extra dividend of 1 per cent in stock, payable July 21 to holders of record June 30. It was indicated by officials that the dividend will be continued if business warrants. The stock now pays 62½ cents quarterly in cash.

Tri-Utilities Corp. Earns $3.51 a Share on Common

The Tri-Utilities corporation, the subsidiaries of which serve 4,700,000 customers in 700 communities in 26 states, has issued its annual report. Total revenue for 1929 was $36,661,345 and net income was $1,420,726, which was equivalent, after preferred dividends, to $3.51 a share on 283,176 common shares outstanding. On April 1, the company paid an initial quarterly dividend of 30 cents in cash and 1 per cent in stock on the common stock, thus placing it on an annual basis of $1.20 in cash and 4 per cent in stock.

No Arrangements Yet on Texas-Chicago Pipe Line

Due to the absence of several principals, no definite arrangements have yet been announced regarding the financing of proposed Texas-Chicago natural gas pipe line.

SUMMARY OF THE DAY'S MARKETS

CHICAGO.

STOCKS—Weak. Burnham Trading down 1¾ points. Brown Fence A shares down 1½.

WHEAT—Lower. May under pressure. May, $1.12⅞@1.13; July, $1.14⅝@1.14⅞.

CORN—Lower. Sentiment bearish. May, 84@84½c; July, 86⅝@86⅞c.

HOGS—Steady to 15c higher. Better grades wanted. Top, $10.60; average, $10.25. Bulk of sales, $10.00@10.55.

CATTLE—Steady. Offerings small. Bulk of sales, $10.50@12.50.

SHEEP—Firm. Lambs steady to 25c higher. Shorn, $8.75@9.00. First springs sell at $18.00.

NEW YORK.

STOCKS—Lower. Call money 4 per cent. Volume, 5,264,630 shares. Westinghouse sags 2½ points.

COTTON—Lower. Near by months strongest. Chicago off 2@15 points; other markets, 7@16 points.

What 40 Stocks Did

TWENTY GAINS.

Allied Chem.	+14½	Johns Manv.	+ 1
Am Chicle	+ 1½	Marmon Mot.	+ ⅛
Am Wat Wks.	+ 3½	McKees P Tin.	+ 2⅜
Atchison	+ ⅝	Nat Air Trans.	+ 2
Det Edison	+ 1½	Nat Bel Hess.	+ 2⅛
Gill S Ras	+ ⅛	Peoples Gas	+ 3
Houston Oil	+ 1	Simmons Co.	+ ⅝
Inland Steel	+ 1	Stan Oil N J.	+ ⅝
Int Harv	+ 2⅜	Tex & Pac.	+ 1
Int T & T	+ 1½	West Un Tel.	+ 2½

TWENTY LOSSES.

Am Can	— 1	Gen Mot	— ⅛
Am Tel & Tel	— ⅛	Ill Cent	— ⅛
Anaconda	— 1¼	Montgomery W	— 1
Auburn	— 5	N Y Cent	— 1⅛
Case Threshing	— 1¼	Radio Corp.	— 1⅛
Chi R I & Pac.	— 1⅛	Sears-Roe	— 1⅝
Chrysler	— ⅛	U S Ind Alco.	— 1⅝
Du Pont	— 1¼	U S Steel	— 1⅝
Eastman Kod.	— 2	Westingh Elec.	— 2⅛
Gen Elec.	— ⅛	Wrigley	— ⅛

INDICATE POSSIBLE BREAK OF WARNER'S WITH WESTERN ELEC.

[Chicago Tribune Press Service.]

New York, April 11.—Negotiations have been concluded by Warner Brothers Pictures, Inc., for acquisition of a substantial interest in the patents and licenses of the Tobis-Klang film group in Germany for taking pictures, it was reported here today.

This transaction, in conjunction with the deal for Brunswick-Balke-Collender's "Vitavox" sound-on-film device, was believed to have greatly strengthened Warner's position in the sound field and was believed in the trade to indicate a desire to break away from Western Electric. It was suggested in this connection that the Brunswick acquisition might herald a wave of price-cutting in the use of sound devices in this country.

STOCK MARKET TIRES; BULL TRADERS REST

Selling Sends List to Lower Levels.

YESTERDAY'S AVERAGES

	High.	Low.	Last.	Net chge.
25 railroads	133.10	131.91	132.31—	.30
25 industrials	356.89	348.26	351.62—	.56
50 stocks	244.99	240.08	241.96—	.43

BY FRED HARVEY.

[Chicago Tribune Press Service.]

New York, April 11.—Things weren't so cheerful on the stock exchange today. Traders had a cablegram announcing the suspension of business on the Tokio exchange to worry over, a firmer call loan rate at 4 per cent, and, anyway, a lot of them thought the market was tired and needed a rest. So, selling developed on a fairly large scale and kept up more or less irregularly throughout most of the session.

A series of disjointed rallies in the last hour was instrumental in restoring early losses in many quarters, but the movement did not become vigorous enough or wide enough to close the market up to yesterday's levels, losses of 1@2 points predominated in the final figures.

Ticker Gets Behind.

Trading again set a swift pace, sales totaling 5,624,630 shares. The tape lagged from fifteen to thirty minutes behind floor operations for a good part of the session.

While the news from Tokio undoubtedly caused some uneasiness, the situation appeared to be one in which technical conditions rather than outside news developments was the commanding factor. The market since the beginning of the week has shown evidence of having gone stale on the bull side—for the time being at least—with indications of considerable distribution in progress in many directions.

Leaders lately in such high favor have not been able to negotiate much headway, and the better part of the list has been churning about in comparatively narrow limits. There have been conspicuous exceptions, of course.

[Continued on page 25, column 1.]

$4,000,000

Texas Power & Light Company

First and Refunding Mortgage Gold Bonds

5% Series Due (November 1,) 1956

Price 98½ and Interest Yielding Over 5.10%

The Company agrees to pay interest without deduction for any Federal income tax up to 2%.

The following information is taken from official sources:

The Company owns and operates one of the largest electric transmission systems in the South, extending through an area in Texas as large as the combined areas of New York, Massachusetts, Connecticut and New Jersey. The Company supplies directly or indirectly electric light and power service to 286 communities including Waco, Denison, Paris and Sherman. The total population in the territory served is estimated at 570,000.

As officially reported for the twelve months ended February 28, 1930, gross earnings, including other income, were $9,978,615; net earnings, $4,968,670, or over 2.5 times the annual interest of $1,970,250 on $39,405,000 mortgage bonds outstanding in the hands of the public (including this issue).

These First and Refunding Mortgage Bonds are secured, in the opinion of counsel, by a direct first mortgage on a substantial part of the Company's property and by a mortgage on the balance of the physical property subject to the First Mortgage Bonds. After the issuance of an additional $5,200,000 First Mortgage Bonds, application for the issuance of which is being made, there will be outstanding $25,182,000 First Mortgage Bonds, of which $10,177,000 will be deposited under the First and Refunding Mortgage. No additional First Mortgage Bonds can be issued except for pledge under the First and Refunding Mortgage.

The operation of the Company's properties is supervised (under the direction and control of the Board of Directors of the Company) by Electric Bond and Share Company.

We recommend these bonds for investment and shall be glad to send you circulars describing the issue in detail.

Harris Trust and Savings Bank

Organized as N. W. Harris & Co. 1882. Incorporated 1907.

Coffin & Burr, Inc. **Bonbright & Company** **Lee, Higginson & Co.**

These bonds are offered when, as and if issued and received by us, subject to approval of counsel.

This offering is made by such of the above dealers as are duly registered under the Securities Law of this State.

PRICES MOVE UP AGAIN IN HOG MARKET

Small Packers, Shippers Principal Buyers.

CHICAGO LIVE STOCK

HOGS.

Receipts, 15,000; shipments, 5,000.

Bulk of sales	$10.00@10.55
Heavy butchers	10.00@10.35
Butchers, 180@250 lbs	10.30@10.60
Medium weights	10.35@10.55
Heavy and mixed packing	9.45@ 9.85
Rough and heavy packing	8.90@ 9.45
Lights, 160@180 lbs	10.40@10.60
Selected, 140@155 lbs	10.35@10.55
Pigs, poor to choice, 50@135lbs	8.25@10.25
Stags, subject to dockage	8.50@ 9.50

CATTLE.

Receipts, 1,500; shipments, 300.

Prime steers, 1,000@1,600 lbs	$12.25@15.25
Good to choice, 1,040@1,450 lb	11.50@14.85
Poor to choice, 900@1,000 lbs	9.25@14.50
Yearlings, 750@11,000 lbs	10.00@14.50
Bulk of sales	10.50@12.50
Low grade killing steers	7.25@ 9.00
Fat cows and heifers	6.25@13.50
Calves, poor to choice	8.00@13.00
Canners and cutters	4.50@ 6.50
Stockers and feeders	7.25@11.25

SHEEP AND LAMBS.

Receipts, 14,000; shipments, 4000.

Wethers, poor to choice	$ 4.50@ 7.50
Yearlings, poor to choice	6.25@ 9.00
Ewes, poor to choice	4.25@ 6.75
Fed western lambs	9.50@10.50
Western feeding lambs	7.75@ 9.00
Shorn lambs	8.00@ 9.50

COMPARATIVE PRICES.

HOGS—Bulk of sales yesterday	$10.00@10.55
One month ago	9.60@10.80
One year ago	10.50@11.65
Top yesterday, $10.60; average, $10.25.	
CATTLE—Bulk of sales yesterday	$10.50@12.50
One month ago	11.00@12.15
One year ago	13.00@13.65
SHEEP — Fed western lambs yesterday	$ 9.50@10.50
One month ago	9.75@11.00
One year ago	16.75@17.25
Top yesterday, $10.50; average, $9.60.	

Estimated receipts at Chicago today: 300 cattle; 6,000 hogs; 6,000 sheep.

Gains of 10@15c were scored in the hog market yesterday, in spite of the slow movement of fresh pork at all leading distributing centers at weak to unevenly lower prices, due to the record April heat wave which has covered most of the middle west during the last two days.

The extreme top and general average prices moved up 10c at $10.60 and $10.25, respectively. Small packers and shippers were the principal buyers. Some local houses held back in face of the small supply in sight for today. Five western markets expect only 15,500 hogs today, against 20,300 the previous Saturday.

Hog Futures Stronger.

More activity was noted in the market for hog futures yesterday and some sales were stronger. May light sold at $10.65 and September light at $10.50. The latter price was also paid for September mediums.

Heavy grades for next September delivery brought $10.40. On the "to arrive" market, light hogs for next Tuesday's delivery were sold at $10.60. During the week 58 contracts for hogs were sold, to be delivered as follows: 10 carloads this month; 26 carloads during May; 5 during June, and 17 during September. During the previous week 27 contracts were sold.

Yesterday's meager supply of cattle changed hands at generally steady prices. The supply consisted largely of cattle selling at $10.50@12.50, which showed the week's 25@50c decline. Prime weighty beeves eligible to $14.50@15.25 were quoted steady with a week ago.

The best available yesterday averaged 1,350 lbs., and sold at $13.75. Cows and heifers were slow to sell at the week's 25@40c decline. Calves were steady, but showed the week's $1.00 decline. Stockers and feeders were unchanged.

Spring Lambs at $18.00.

The first native spring lambs of the season arrived at Chicago today and sold at $18.00, the lowest price for the initial shipment in three years. The first in 1929 were here on March 25 and sold at $22.00 and in 1928 the first sold at $25.00 on April 2.

Three years ago they arrived on Feb. 17 and sold at $14.00, being too early to attract competition for Easter trade. The market for aged lambs ruled stronger yesterday and some sold 15@25c higher. Prime Colorado fed lambs soared to a top of $10.50, highest since March 27. Most shorn lambs brought $8.75@9.00, with the top at $9.35 in this branch.

Receipts at Chicago for today are estimated at 300 cattle, 6,000 hogs, and 6,000 sheep, against 135 cattle, 7,565 hogs, and 3,069 sheep, the previous Saturday, and 586 cattle, 3,483 hogs, and 3,650 sheep a year ago.

Probable receipts of hogs at Chicago for next Monday are estimated from 35,000 to 52,000. E. E. Hubbard marked 35,000, F. Knutzen 38,000, W. C. White 39,000, R. B. Ellis, R. W. Thorne, G. W. Chandler, and J. T. Brown 40,000, J. M. Waters 41,000, H. C. Carlson, C. Southwick, and H. Pattison 42,000, F. M. Sherwood, W. G. Olson, A. G. Weihener, and S. Lund 45,000, H. L. Johannesen 48,000, O. Dwight 50,000, and C. Daley 52,000.

REPORTS BEST YEAR FOR FARM IMPLEMENTS

Washington, D. C., April 11.—(AP)—With production of farm implements in the United States last year reaching a total value of $650,000,000, and exports $140,802,000, an increase of $24,451,000, the farm implement industry is reported by the department of commerce to have had its most successful year.

The department also announced that electrical equipment exports during February, with radio apparatus leading, reached a total value of $11,275,457, an increase of $726,533 over the corresponding month last year. Canada, Mexico, and Italy were the three most important markets for radio receiving sets, exports amounting to $163,904, $111,969, and $106,160, respectively.

HIDE MARKET ACTIVE

NEW YORK, April 11.—Prices on the Hide exchange were 5 to 10 points higher at the close. Trading was fairly active, total sales being 520,000 pounds. Prices follow:

	High.	Low.	Close.	Prev. close.
May	14.47	14.45	14.47	14.45
September	15.40	15.35	15.40	15.55
December	15.90	15.90	15.95	15.95

Inactive months: April, 14.25c; June, 14.60c; July, 14.85c; August, 15.10c; October, 15.55c; November, 15.70c; January, 15.95c; February, 16.06@16.20c; March, 16.15c.

NEW YORK BOND TRANSACTIONS

DOMESTIC.

No. thous.		High.	Low.	Close.
12	Abra&Straus 5½s'43	101⅝	101	101
5	Ajax Rub 8s 36	65	64½	65
2	AlaGtSo1st5s '43	103½	103½	103½
1	AlbPfWrpP 1st6s'48	94	94	94
3	Alb&Susq 3½s '46	84⅝	84⅝	84⅝
6	Alleg C cv 5s '44	103¼	103	103
35	do cv 5s 1949	103	102⅞	102⅞
66	do cv 5s '50 rcts	97½	97	97⅝
5	Allis Chalm 5s '37	101⅝	101⅝	101⅝
4	AmAgriChem7½s '41	104⅛	104	104⅛
5	Am Cyan 5s '42	99⅛	99	99
55	AmIGChem cv5½s'49	108⅛	107½	108⅛
5	AmIntlCpn cv5½s'49	100⅛	100⅛	100⅛
16	AmNatG6½s '42	89⅛	88	89
2	Am Sug 6s '37	103⅝	103⅝	103⅝
5	Am T&T 5½s '43	107	106⅝	106⅝
47	do s f 5s '60	103⅝	103⅛	103⅝
3	do col 5s 1946	104⅛	104⅛	104⅛
1977	do cv 4½s '39	192¼	187⅞	189¼
98	do Dec 5s 1965	103¼	102⅞	103⅛
4	Am WtrW&El 5s '34	100⅝	100⅝	100⅝
10	do 6s 1975	107	107	107
3	Am Writ Pap1st6s47	84	83	84
1	Ann Arb4s '95	83⅝	83⅝	83⅝
4	Arm&C rl est4½s'39	89⅛	89	89
14	do Del 5½s '43	84½	83⅝	84
43	AT&SF gen 4s '95	94⅛	94	94⅛
5	do adj 4s 1995	90⅞	90⅞	90⅞
7	do adj 4s stpd '95	90⅛	90⅛	90⅛
5	do cvt 4½s '48	139	138½	138½
2	do 4sRkyMtn div'65	92⅝	92⅝	92⅝
3	Atl&Birm 4s '33	88	88	88
3	Atl&ChAL5s '44	102¼	102¼	102¼
14	Atl Knox&C 4s'55	93	93	93
5	AtlCstL 1st con4s'52	92⅝	92⅝	92⅝
1	do unified 4½s '64	98⅛	98⅛	98⅛
13	do L&N col tr 4s'52	90	89⅞	90
2	Atl&Danv 1st4s '48	62½	62½	62½
4	Atl Glf&WI col 5s'59	77⅝	77	77⅝
10	Atl Ref deb 5s '37	102	101⅝	102
1	Bald Loco 5s 40	107	107	107
6	B&O 1st gld 5s'48	105⅝	105⅝	105⅝
10	do ref 5s 1995	103⅝	102⅞	102⅞
3	do deb 5s D 2000	103	102⅞	102⅞
37	do cvt 4½s '33	100⅛	100	100
156	do cv 4½s '60	104	103⅞	104
6	do gold 4s '48	94⅛	93⅛	93⅛
1	do 4s T&Cin div'59	86	86	86
1	BaraCmp As7½s '37	80	80	80
9	Bell Tel Pa 5s B '48	104⅝	104⅝	104⅝
17	do 5s C 1960	107⅝	106⅝	107⅝
1	BethStl con rfg5s'42	103½	103½	103½
17	do p m 5s 1936	101⅝	101⅝	101⅝
2	Bing&Bing 6½s '50	90	90	90
32	B&Me 1st 5s '67	99	98⅝	99
1	Botany 6½s '34	40⅝	40⅝	40⅝
25	Bdy&7thAv cn5s'43	36⅛	36	36
1	BrkCtyRy 1st5s'41	84	84	84
4	BrklynEd 5s '49	104⅝	104⅝	104⅝
18	Brk M Tr 6s '68	99	98⅝	98⅝
1	Brk U Elev1st5s'50	87	87	87
3	do 1st 5s 50 stpd	87⅞	87	87
7	BrklynU G 5s '45	105⅝	105⅝	105⅝
1	Buff R&P 4½s '57	93⅝	93⅝	93⅝
15	do 5s 1937	102	102	102
4	By Pr Coke5½sA'45	102	101⅞	102
6	Cal G&El 5s '37	101⅛	101⅛	101⅛
1	Cal Pet 5½s '38	101⅞	101⅞	101⅞
18	Can Nat5s '69 July	102⅛	101⅞	102⅛
18	do 5s '69 Oct	102	101⅞	101⅞
18	do 4½s 1954	96⅞	96½	96⅞
13	do 4½s '57	96⅛	96	96
11	do 4½s 1968	96	95½	95½
3	Can Nor Ry7s '40	111¼	111	111¼
1	do 6½s 1946	116¼	116¼	116¼
1	do 4½s '35	99⅝	99⅝	99⅝
11	Can Pac deb4s perp	86½	86	86
1	do 5s 1944	103¼	103¼	103¼
9	Caro Cent4s '49	84½	84½	84½
3	C Ga Ry 5s C '59	100⅝	100⅝	100⅝
3	Cent Ohio 4½s '30	99⅝	99⅝	99⅝
12	C Pac gtd 4s '49	92½	92½	92½
13	do gtd 5s '60	103	102⅞	102⅞
13	C RR NJ 5s '87	111⅞	111⅞	111⅞
5	Cent Stl 8s 41	124⅛	124⅛	124⅛
16	Certain Pr5½s '48	52⅛	51⅛	51⅛
12	Ches Corp 5s '47	100⅛	99⅝	100⅛
1	Ches&O gen 4½s '92	99⅞	99⅞	99⅞
10	do ref&imp4½s B'95	96½	96½	96½
1	Chi&Alt 3s '49 ct	69	69	69
20	C&EIll gen5s'51	81	80½	80½
2	C GL&Coke1st5s'37	102	101⅞	101⅞
3	C Gr W 4s '59	69½	69	69
1	CInd&L 1st rfg6s'66	107⅛	107⅛	107⅛
2	CM&StP4½sC '89	96	96	96
10	do 4½s E '89	95⅝	95⅝	95⅝
67	CMStP&Pac5sA '75	92⅞	92½	92⅞
96	do adj 5s 2000	72½	72	72
28	C&NW4⅝s A'49	102¼	101⅝	102
11	do 4⅝s '87	105⅛	105	105
3	do 4½s 2037	98⅛	98⅛	98⅛
7	do gen 4s '87	90⅞	90⅞	90⅞
2	do gen 4s stpd	91⅛	91	91⅛
11	do gen 3½s '87	79	78⅞	79
11	C RIsl&Pac gen4s'88	89⅛	89	89
25	do rfg 4s 1934	97⅛	97	97
6	CStPM&O con6s '30	100	100	100
5	C T Haute&SE5s'60	99⅝	99⅝	99⅝
3	do inc 5s 1960	92	91⅛	92
1	C UnSta 5s '44	103⅝	103⅝	103⅝
14	do 4½s A 1963	99	99	99
18	C&W Ind5½s '62	105	104	105
17	Chile Cop deb 5s '47	97	96	96
1	CincinG&El 1st4s'68	88⅝	88⅝	88⅝
1	CCC&StL refGsC'41	103⅛	103⅛	103⅛
3	ClevLor&W1st5s '33	100	100	100
16	ClevUTm 4½s'77	98⅛	98	98
5	ColonOil cv6s '38	85⅛	85	85
10	Colo Ind 5s '34	98	96	97
12	ColG&S ref4½s '35	100⅛	100	100
19	Col G&E 5s '52 May	101⅛	100⅞	100⅞
1	Col&HV4s '48	91	91	91
5	CmlInvT cv deb6s'48	98⅛	98⅛	98⅛
10	do cv 5½s 49	95⅛	95⅛	95⅛
1	Comp-T-Rec 6s '41	105½	105½	105½
3	Con CoalMd5s'50	56	56	56
82	C Gas N Y 5½s '45	106	106	106
2	Cons Pw 5s '52	104⅛	104⅛	104⅛
5	Cont Cpn 6s '46	95½	95½	95½
2	CrwWPap 1st 6s '51	101⅝	101⅛	101⅛
9	CubaRR 1st5s '52	81	80½	81
9	Cuba N Rys5½s '42	64½	64½	64½
8	Cub-Am Sug8s '31	100	100	100
16	Cub CanPrCs '50	32⅝	32⅝	32⅝
1	Cub DomSug7½s'44	39	39	39
2	do 7½s w war	40⅛	40⅛	40⅛
1	CumbridT&T5s '37	102¼	102¼	102¼
4	Cuyamel Fr1st6s '40	104	103⅝	103⅝
9	Del&Hud 7s '30	100⅛	100⅛	100⅛
21	do rfg 4s '43	93⅝	93⅝	93⅝
1	Denv&RG 4½s '36	99	99	99
5	do 1st con 4s 36	94½	94½	94½
2	Den&RG W5s '55	97	96⅝	97
5	do ref&imp 5s B '78	93⅝	93	93⅝
3	Det Ed 1st 6s '40	108	108	108
7	do 5s '33	101⅝	101⅝	101⅝
5	do rfg 5s '40	103⅛	103⅛	103⅛
5	do gen&ref5s B '55	104⅝	104⅝	104⅝
22	Dodge Brs 6s '40	97	96½	96½
1	Dold Pckg 1st 6s '42	72½	72½	72½
8	Dul SS&A 5s '37	79½	78	79½
1	DuquesneLt 4½s '67	99⅝	99⅝	99⅝
1	E Cub Sug7½s '37	80	80	80
2	El Paso&SW 5s '65	101⅝	101⅝	101⅝
68	Erie ref 5s '67	95½	95½	95½
79	do ref&imp5s'75 w L	95½	95½	95½
1	do prior lien 4s '96	85½	85½	85½
3	do gen lien 4s '96	81	81	81
10	do 4s B 1953	85	84½	85
2	do Penn Col4s51	101	101	101
5	Erie&Jer 6s '55	111	111	111
5	FedLt&Tr5s '42 stpd	96⅛	96⅛	96⅛
10	Fisk Rub 8s '41	84½	84	84
9	Fla E Coast5s '74	60	60	60
27	Gen Cab 1st 5½s '47	102½	102	102½
2	Gen El 3½s '42	96	96	96
23	Gen Mot Ac 6s'37	103⅛	103⅛	103⅛
2	G P Svc cv5½s '39	102⅝	102⅝	102⅝
11	Gen Stl Cast5½s'49	105	104⅛	104⅛
38	Gen Thea 6s '44	148	142	144⅛
13	IC&CStL&NO 4½sC'63	96⅝	96⅛	96⅝
92	GoodyrT 1st col 5s '57	94⅛	94	94⅛
1	GothmSilkHos 6s '36	93⅛	93⅛	93⅛
1	GouldCoupler 6s '40	80	80	80
5	GrandTrkRy 7s '40	111	110⅞	110⅞
14	do 6s '36	106½	105⅞	106⅛
17	Gt Nor 7s '36	111⅛	110⅞	111⅛
5	do 5s '73	106⅝	106⅛	106⅝
4	do 4½s '76 D	97⅝	97⅝	97⅝
7	do 4½s '77 E	97⅝	97⅝	97⅝
11	GulfStaStl 5½s '42	100⅛	100⅛	100⅛
10	Havana Elec 5s '52	80	80	80
1	Hudson Coal 5s '62	71⅝	71⅝	71⅝
15	Hud-M ref 5s serA '57	98	97⅝	98
24	do adj inc 5s '57	80½	80	80½
7	Humble Oil 5½s '32	101⅝	101⅝	101⅝
6	do 5s '37	100⅛	100⅛	100⅛
5	IllBellT ref 5s '56	104⅝	104⅝	104⅝
5	Ill Cent 6½s '36	110	110	110
5	do gold 4⅜s '66	98⅝	98⅝	98⅝
1	do 4s '52	82⅝	82⅝	82⅝
4	do W Lines 4s '52 reg	92⅛	92⅛	92⅛
13	Ill C & C St L & N O 4½s C '63	96⅝	96⅛	96⅝
2	IndIll&Ia 1st 4s '50	91	91	91
1	Ind Limeste 6s '41	80½	80½	80½
18	Inland Stl 4½s '78	94⅛	94	94
11	InterborRapTr 7s '32	91	90½	90½
2	do 6s '32	60	60	60
49	do ref 5s '66	73	72½	73
27	do 5s stpd '66	73	72½	73
1	Int Agr 5s '42 stpd	75	75	75
31	Int Cement 5s '48	102	101¼	101¼
22	Int Match 5s '47	99	98⅝	99
8	IntMerMar s f 6s '41	100⅝	100⅛	100⅛
12	Int Pap 5s A '47	91⅛	91⅛	91⅛
8	do ref 6s '55	92⅛	91	92⅛
4	IntRysCenA 1st 5s '72	74	74	74
39	IntTel&T 4½s '52	90⅛	90⅛	90⅛
527	do cv 4½s '39	127⅛	124	125⅛
75	do deb 5s '55	96⅝	96⅛	96⅝
5	KCFTS&M 4s '36	96⅛	96⅛	96⅛
5	KCPow&Lt 5s '52	105⅛	105⅛	105⅛
2	K C Sou 5s '50	101⅛	101⅛	101⅛
10	KCTerm 1st 4s '60	90⅛	90⅛	90⅛
7	Keith B F 6s '46	89	88⅝	88⅝
4	Kendall5½sA '48 w w	92⅝	92⅝	92⅝
4	KingsCoEL&P 6s '97	128	128	128
8	Kinney Co 7½s '36	105⅛	105⅛	105⅛
1	LacGasStL 5½s '53	102⅛	102⅛	102⅛
15	LS&MS deb 4s '31	99⅝	99⅝	99⅝
31	Lautaro Nit 6s '54	86⅛	86	86⅛
5	Leh V Coal 5s '33	100⅛	100⅛	100⅛
1	LehVTerm 5s '41	102⅛	102⅛	102⅛
1	Liggett&My 7s '44	120	120	120
1	do 5s '51	103⅝	103⅝	103⅝
2	Loewsinc 6s '41 w w	124	124	124
16	do 6s '41 no war	99⅛	98⅝	99⅛
8	Lorillard Co 7s '44	109⅝	109	109⅝
1	do 5½s '37	92½	92½	92½
1	do 5s '51	89⅛	89⅛	89⅛
4	LouCin&Lex 4½s '31	99⅝	99⅝	99⅝
2	LouG&E ref 5s '52	102	102	102
31	L&N 1st&rf 4½s 2003	98⅛	98	98⅛
5	MahAACoal 5s '34	100⅛	100⅛	100⅛
10	McCroryStrs 5½s '41	100	99⅝	100
11	ManatiSug 7½s '42	72	70	72
9	ManhatRy con 4s '90	58	57⅝	57⅝
1	Manila Elec 5s '53	99	99	99
1	MarionStmShov 6s '47	86⅛	86⅛	86⅛
3	Mkt St Ry 7s '40	94⅛	94⅛	94⅛
13	Midvale Steel 5s '36	101⅛	101	101⅛
2	MilElRy&Lt 5s '61	100⅝	100⅝	100⅝

Friday, April 11, 1930.

Sales of shares	$ 13,090,000	Year ago	$ 7,834,000
Total, 1930	879,976,000	Previous year	739,143,000

UNITED STATES GOVERNMENT WAR LOANS.

Sales in thous.	Issue—	High.	Low.	Last.	Net chge.	Closing— Bid.	Asked.	Yield.	April 12, 1929.
47	Liberty 3½s, 1932-'47	100.18	100.14	100.16—	.1	100.14	100.17	3.25	98.00
6	Liberty 1st c 4¼s 1932-'47	101.16	101.16	101.16+	.3	101.13	101.16	3.53	99.10
183	Liberty 4th 4¼s, 1933-'38	101.22	101.20	101.20	...	101.20	101.22	3.74	99.14
5	U S treasury 4¼s 1947-52	111.16	111.13	111.16+	.2	111.10	111.16	3.38	107.28
2	U S treasury 4s, 1944-'54	107.12	107.8	107.12—	.3	107.10	107.12	3.36	103.16
37	U S treasury 3¾s, 1946-'56	104.21	104.18	104.21	...	104.18	104.21	3.37	.....
1	U S treasury 3⅜s, 1943-'47	100.15	100.15	100.15+	.2	100.10	100.15	3.34	97.2
25	U S treasury 3⅜s, 1940-'43	100.10	100.8	100.8 —	.2	100.7	100.12	3.34	97.4

Note—Fractions on United States government bonds, including net changes, are quoted in thirty-seconds of 1 per cent.

No. thous.		High.	Low.	Close.
2	MStP&SSMgruar 5s '38	99	98⅝	98⅝
1	MissCent 1st 5s '49	98⅝	98⅝	98⅝
10	MK&T pr 5s A '62	101⅝	101⅝	101⅝
2	do pr ln 4s ser B '62	88	88	88
4	Mo Pac 1st ref5sA'65	100⅝	100⅝	100⅝
16	do 1st&rf 5s serF '77	100	99⅝	100
10	do1st & ref 5s G '78	99⅝	99⅝	99⅝
3	do cv 5½s A '49	112⅞	112⅞	112⅞
11	do gen 4s '75	79⅛	79⅛	79⅛
5	do 3d ext 4s '38	92⅝	92⅝	92⅝
18	MontPow 5s serA '43	102¼	102	102
3	do deb 5s '62	100⅛	100⅛	100⅛
3	MontrlTrm col 5s '41	98⅝	98⅝	98⅝
1	Morris&Ex 3½s 2000	80⅝	80⅝	80⅝
25	do 5s '55	105⅝	105½	105⅝
1	do 4½s '55	98⅛	98⅛	98⅛
46	NatDairyPro 5¼s '48	100¼	100	100
2	Nat Rad'r 6½s '47	28	28	28
1	NE T&T 5s '52	106	106	106
15	do 4½s B '61	100¼	100¼	100¼
5	NOrPbS 5s A '52	91½	91	91½
37	do 5s B '55	91½	91¼	91½
1	NOrTx&Mx 5½s '54	101⅝	101⅝	101⅝
13	do 4½s '56	92½	92½	92½
3	NYC&HR deb 6s '35	107	107	107
13	do 5s 2013	106⅝	106⅝	106⅝
31	do ref&imp 4½s 2013	100⅝	100	100⅝
10	do deb 4s '34	98⅛	98⅝	98⅛
5	do con 4s '98	91⅝	91⅝	91⅝
11	do ref 3½s '97	80⅛	80⅛	80⅛
2	LShore col tr 3½s '98	80	80	80
4	NYC&StL 6s '32	102⅝	102⅝	102⅝
36	do 5½s A '74	107	106⅞	107
1	do ref 4½s C '78	97	97	97
1	do 1st 4s '37	96⅝	96⅝	96⅝
2	NYConnRys 4½s '53	98⅝	98⅝	98⅝
2	NYEdison 6½s '41	114	114	114
5	NYGELH&Pcol 5s'48	106⅛	106⅛	106⅛
2	do pur m 4s '49	94⅝	94⅝	94⅝
2	NY&Erie 4s '47	92	92	92
2	NYNH&H cv 6s '48	129	129	129
17	do 4½s '67	93	92½	93
3	do cv deb 3½s '54	78	78	78
11	NYO&W1st ref 4s '92	61½	61	61
1	NYRys 6s A '65	72	72	72
2	NYStateRy 4½s '62	19	19	19
4	NYStmCorp 6s '47	108	108	108
1	NYSus&W gen 5s '40	76⅝	76⅝	76⅝
2	NYTel deb 6s '41	106⅝	106⅝	106⅝
7	do gen 4½s '39	100	99⅝	100
8	NYTrapRock 6s '46	100	99⅝	100
2	NYW&Bost 4½s '46	89¼	89	89¼
2	NiagFllsPow 6s '32	103¼	103¼	103¼
5	Norf Sou ref 5s '61	73½	73½	73½
1	Norf&W con 4s '96	93½	93½	93½
5	do div 4s '44	94⅝	94⅝	94⅝
10	NAmCement 6½s '40	70	69	70
1	N Am Edis 5s '57	102⅝	102⅝	102⅝
61	do deb 5½s ser B '63	103	102⅛	102⅝
47	do 5s C '69	96	95⅝	96
1	N Ohio R R 5s '45	95⅝	95⅝	95⅝
13	NOhioTr&Lt 6s '47	101⅝	101	101⅝
14	Nor Pac 6s 2047	113	113	113
6	do prior lien 4s '97	91	90⅞	91
2	do prior lien 4s reg	90	90	90
2	do 4½s 2047	97⅛	97⅛	97⅛
7	do gen 3s 2047	67	66½	67
8	NorStaPow 5s '41	101⅝	101⅛	101⅝
3	Otis Steel 6s '41	103	103	103
3	PacGas&El 5s '42	101⅝	101½	101½
9	Pn-AP&T cv s f 6s '40	98	97⅝	98
6	Para Bdwy 5½s '51	102⅝	102⅝	102⅝
7	Para F Lasky 6s '47	101⅝	101⅝	101⅝
9	Parm Tr 6s '44	85½	85	85
5	Pathe Exch 7s '37	64½	64	64
2	P & Dix C 6s '41	80½	80½	80½
19	Penn R R 6½s '36	109⅛	108⅞	109⅛
1	do 5s '64	104	104	104
15	do 4⅞s '63	99⅝	99⅛	99⅝
1	do con 4½s '60	101¼	101¼	101¼
8	do gen 4½s '65	100	100	100
94	do deb 4½s '70	94⅝	94⅝	94⅝
3	PGL&C of C 6s '43	111⅛	111⅛	111⅛
5	Pere M ref 5s '56	103⅛	103⅛	103⅛
4	do 4½s '80	97⅛	97⅛	97⅛
1	Phil B & W 5s '74	107⅛	107⅛	107⅛
25	Phila Co 5s '67	100⅛	100	100⅛
23	P&R C&I cv 6s '49	101⅛	101	101⅛
6	Philip Ry 4s '37	31	31	31
64	Phillips Pet 5¼s '39	95⅛	95	95
1	Pillsb Fl 6s '43	104⅛	104⅛	104⅛
1	PCC&StL 4½s J '64	99⅛	99⅛	99⅛
1	P Art Can 6s '53 A	105	105	105
1	Portl E Pw 6s '47	100⅝	100⅝	100⅝
7	PRyLt&P 5s '42	100	99⅝	100
6	Postal Tel 5s '53	94⅝	93⅝	94⅝
23	P S E & G 5s '65	104	103⅝	104
108	do 4½s '70	97⅝	97⅛	97⅝
1	Purity Bak 5s '48	96	96	96
7	Read Coal 4½s '97	100	99⅛	100
1	Remgtn Arms 6s '37	96	96	96
27	Rem-R 5½s '47 w w	100⅝	100	100⅝
25	Richfield Oil 6s '44	96½	96½	96½
14	R G & W 1st 4s '39	93⅛	93⅛	93⅛
1	do col 4s '49	85⅝	85⅝	85⅝
1	R I A & L 4½s '34	98⅛	98⅛	98⅛
1	Roch Gas 5½s '48	105½	105½	105½
1	Rocke-McCor 6s '34	101⅝	101⅝	101⅝
15	StLIM&S gen 5s '31	101	100⅝	100⅝
41	do 4s R&G div '33	97⅝	97⅝	97⅝
25	StL&SFpr l 4s A '50	90⅝	90⅛	90⅝
79	do 4½s '78	92	91⅛	91⅛
1	St L S W 1st 5s '52	99	99	99
1	do 1st 4s '89	86	86	86
1	do con 4s '32	99⅛	99⅛	99⅛
4	StP&KCSL 4½s '41	97	96⅝	96⅝
5	StPM&M con 6s '33	105	105	105
5	do con 4s '33	97⅝	97⅝	97⅝
1	S A P Ser 6s '52	105⅝	105⅝	105⅝
8	Seab A L con 6s '45	75½	75	75
4	do adj 5s '49	59	57½	57½
2	Seab A F 6s A '35	67¼	67¼	67¼
1	Sharon S H 5½s '48	99⅛	99⅛	99⅛
61	Shell P Line 5s '52	95½	95½	95½
27	Shell U O 5s '47	97½	97	97½
80	do 5s '49 w w	100⅝	100⅛	100⅝
2	Shub The 6s '42	62½	62	62
16	Sinclair Oil 7s '37	103⅝	103⅛	103⅝
7	do 6½s '38	102⅛	102⅛	102⅛
4	do 6s D '30	100⅛	100⅛	100⅛
103	do crude 5½s '38	100	99⅝	99⅝
3	do P Line 5s '42	98⅛	98⅛	98⅛
4	Smith A O 6½s '33	103	102⅝	102⅝
15	S B T & T 5s '41	103⅝	103⅝	103⅝
1	S Pac 4½s '68	98	98	98
10	do 4½s '69 w war	100⅛	100	100
3	do col tr 4s '49	90⅞	90⅞	90⅞
2	do rfg 4s '55	92⅛	92⅛	92⅛
1	do S Fran tm 4s '50	92⅝	92⅝	92⅝
1	Sou Ry 6s '56	123⅝	123⅝	123⅝
21	do con 5s '94	109⅞	108⅞	109⅞
10	do gen 4s '56	90⅝	90½	90⅝
2	S W B Tel 5s '54	104⅝	104⅝	104⅝
3	Std Milling 5s '30	100⅛	100⅛	100⅛
50	Std O N J 5s '46	103⅝	103⅛	103⅝
25	do N Y deb 4½s '51	96⅝	96½	96⅝
5	Tenn C 6s '47	98⅛	98⅛	98⅛
4	TC&C cv deb 6s '44	101⅛	101⅛	101⅛
1	Tex & P S 5½s '50	105⅛	105⅛	105⅛
72	Tex Corp 5s '44	105	104⅝	105
3	Tex & P g 5s B '77	101½	101	101½
28	do G&R 5s C '79	101⅛	101	101
11	do 5s La Div '31	100⅝	100	100
5	Third Ave 1st 5s '37	96	96	96
5	do rfg 4s '60	51	50½	50½
20	T O 1st 6½s '38 ww	103	102½	103
5	Trumb Stl 6s '40	103	103	103
3	Un El L&P 5s '33	101¼	101¼	101¼
2	U O of C 5s C '35	100	100	100
5	Un Pac 4½s '67	99	99	99
40	do 1st 4s '47	95½	95⅛	95½
18	do rfg 4s 2008	90	89⅝	89⅝
17	do 4s '68	90⅛	90	90
15	U D Del 5s '53	96⅝	96	96⅝
15	U S Rub 7½s '30	100⅝	100⅛	100⅝
13	do 5s '47	87⅛	87⅛	87⅛
54	Utah L&T 5s '44	95⅛	95⅛	95⅛
6	Utah P & L 5s '44	100	100	100
4	Util P&L 5½s '47	92	92	92
30	do 5s '59 w w	90⅛	89⅝	89⅝
1	Vir Ry 5s '62	104⅝	104⅝	104⅝
5	Va Ry & P 5s '34	101	101	101
4	Wabash 2d 5s '39	101⅛	101⅛	101⅛
3	do 5s B '76	100⅛	100	100⅛
2	do 5½s '75	103⅝	103⅝	103⅝
8	do 4½s C '78	92⅝	92	92
8	do1st3½s Om div '41	85⅛	85⅛	85⅛
1	WDalworth 6s '45	92	92	92
59	Warn Br P 6s '39	109⅝	109⅛	109⅛
3	War Quinlan 6s '39	90	90	90
1	Warn Sug 1st 7s '41	105⅝	105⅝	105⅝
1	Wes Pa Pw 5s G '56	105⅛	105⅛	105⅛
25	West Shore 4s 2361	88⅝	88⅝	88⅝
6	do reg 4s 2361	87⅝	87⅝	87⅝
7	West Elec 5s '44	103⅝	103⅛	103⅛
28	W Maryland 4s '52	82½	82¼	82½
13	do 5½s '77	99	98⅛	98⅛
1	WNY&P gen 4s '43	92	92	92
11	West Pac 5s '46	98⅛	98	98⅛
3	West Union 6½s '36	109⅝	109⅛	109⅝
2	do gold 5s '51	102⅝	102⅝	102⅝
24	Whl Steel 5½s '48	103	102⅝	103
19	do 1st ref 4½s '53	90⅛	90⅛	90⅛
7	Wic Spe cv 7s '45 ct	34	33⅛	33⅛
2	Wilk & E 1st 5s '42	70	70	70
17	Willys Over 6½s '33	100⅝	100⅛	100⅝
2	Wil & Co 1st 6s '41	101⅝	101⅛	101⅛
5	Wis Cent 4s Sup & D div '36	89	88⅝	89
80	Y S & T 5s '78	102½	102	102

FOREIGN.

No. thous.		High.	Low.	Close.
24	Abl P & P 5s '53	87	86⅝	86⅝
5	Adri El S F 7s '52	99	99	99
5	Aker S F 5s '63	93⅛	93⅛	93⅛
2	do 7s B '45	83⅛	83⅛	83⅛
1	Antwerp S F 5s '58	96⅝	96⅝	96⅝
5	Arg Gov 6s A '57	99⅛	99⅛	99⅛
1	do 6s B '58	99⅛	99⅛	99⅛
3	do S F 6s '59 June	99⅛	99⅛	99⅛
6	do S F 6s '59 Oct	99⅛	99⅛	99⅛
2	do S F 6s '60 May	99⅛	99⅛	99⅛
12	do S F 6s '60 Sept	99⅛	99⅛	99⅛
2	do S F 6s '60 Oct	99⅛	99⅛	99⅛
2	do S F 6s '61 Feb	99⅛	99⅛	99⅛
5	do S F 6s '61 May	99⅛	99⅛	99⅛
16	do 5½s '62	95	95	95
26	Australia 5s '55	91	90⅝	90⅝
37	do 5s '57	91⅛	91	91
30	do 4½s '56	83⅝	83⅛	83⅛
3	Aust Gov 7s '43	106⅛	106	106
51	Bav Jetr 4½s '42	92⅝	92	92
4	Bavaria 6½s '45	97⅝	97½	97½
29	Belgium 8s '41	110⅝	110¼	110½
19	do 7½s '45	115⅝	115⅛	115⅛
18	do 7s '55	112⅝	112½	112½
22	do 7s '56	108⅛	107⅝	107⅝
27	do 6½s '49	109	108⅛	109
2	do 6s '55	102⅝	102½	102⅝
4	Berlin 6½s '50	99	98⅛	98⅝
6	do 6s '58	92⅝	92⅛	92⅛
29	Ber Elev Rys 6½s'56	94⅝	94⅛	94⅛
72	Berl Elec 6½s '51	97	95	97
304	do 6½s '59	96	94⅛	96
1	Bogota 8s '45	95	95	95
11	Bolivia Rep 8s '47	96⅝	96⅛	96⅛
2	do 7s '58	82½	82½	82½
10	do 7s '69	81	80⅝	81
35	Brazil 8s '41	100⅛	100	100
15	do 6½s '26-'57	87⅛	86⅛	87⅛
17	do 6½s '27-'57	87	86⅝	86⅝
15	do Cent Ry 7s '52	92⅝	91⅝	91⅝
23	Bremen 7s '35	103	101⅝	103
1	Brisbane 5s '58	84	84	84
4	Budapest 6s '62	83	82⅝	82⅝
7	Bu Air 6½s B '55	99	98⅝	99
1	Bu A Prov 6s '61	89⅛	89⅛	89⅛
4	Bulgaria 7s '67	82½	82⅝	82⅝
4	do S F 7½s '68	89⅝	89⅛	89⅛
3	Caldas 7½s '46	87	87	87
22	Canada 5s '52	104⅛	104⅛	104⅛
13	do 4½s '36	99⅛	99	99⅛
1	Carlsbad 8s '54	109⅛	109⅛	109⅛
2	Chile 7s '42	101	100⅝	100⅝
12	do S F 6s '60	93	92½	93
8	do S F 6s Jan '61	93	92½	92½
24	do S F 6s Feb '61	92⅝	92½	92½
3	do S F 6s Sept '61	92⅝	92⅝	92⅝
1	do S F 6s Mar '62	92⅝	92⅝	92⅝
30	Chile M Bk 6⅜s '61	99	98⅝	99
1	do 6s '61	91¼	91¼	91¼
13	Chil C M 7s '60 ct	96	95⅛	95⅛
1	Chinese 5s H K'g '51	27⅝	27⅝	27⅝
1	Christiania 6s '54	101	101	101
12	Colom Rep 6s Jan '61	82	81⅝	81⅝
17	do 6s Oct '28-'61	81	81	81
2	Col AMBk 6s '47	77⅛	77⅛	77⅛
3	Col M Bk 7s '47	83⅛	83⅛	83⅛
25	Con Ag s f 6½s A'58	88⅝	88⅛	88⅝
2	Copenhagen 5s '52	98	98	98
5	do 4½s '53	92⅛	92⅛	92⅛
9	Copenhag Tel 5s '54	95	95	95
1	Cordoba City 7s '37	95⅛	95⅛	95⅛
7	Cuba 5½s '53	100¼	100¼	100¼
3	do ext 5s '04-'44	99⅛	99⅛	99⅛
8	Czecho-Sl [illegible] 8s '51	110	110	110
2	Danish Mun [illegible] A'46	109⅝	109⅝	109⅝
2	Denmark 6s '42	104⅝	104⅛	104⅛
2	do 5½s '55	100⅝	100⅝	100⅝
80	do 4½s '62	92⅝	92½	92⅝
19	Deutsch Bk 6s '32 ct	100⅛	99⅞	100⅛
10	Dresden 7s '45	101	100⅝	100⅝
9	Duke Pr Pw 6s '66	106	105⅝	106
12	Dutch E Ind 6s '47	102¼	101⅝	101⅝
1	do 6s '62	102¼	102¼	102¼
5	do 5½s '53 Nov	102	101⅝	102
1	El Pw Germ 6½s '50	96⅛	96⅛	96⅛
10	Fiat deb 7s '46 no w	94⅝	94	94
5	Finland 6s '45	97⅛	97⅛	97⅛
5	do 7s '50	100	99⅝	99⅝
13	do 5½s '58	91	90⅝	90⅝
1	Finnish 6½s A '54	98	98	98
6	Framar I D 7½s '42	108⅝	108⅛	108⅛
15	Fren NMSS 7s '49	104	103⅝	103⅝
48	French Rep 7½s '41	123⅛	122⅝	122⅝
28	do 7s '49	118⅛	118⅛	118⅛
1	Ger C A Bk 7s '50	97	97	97
3	do 6s '60 July	87⅝	87⅛	87⅝
19	do 6s '60 Oct	87⅝	87⅛	87⅛
5	do 6s '38	91⅛	91⅛	91⅛
14	Ger ext loan 7s '49	109	108	109
3	Ger Gen El 7s '45	104	104	104
2	do 6½s '40 no war	100⅛	100⅛	100⅛
12	do 6s '48	95⅛	95⅛	95⅛
1	Graz 8s '54	99⅝	99⅝	99⅝
23	Gt C E P Jap 7s '44	100⅛	99⅝	100
27	do 6½s '50	97⅛	96⅛	97
23	Greek Gov 6s '68	87⅝	86⅝	87⅝
17	Haiti Rep 6s '52	94	94	94
11	Hamburg St 6s '46	96⅝	96⅝	96⅝
6	Hansa S S 6s '39 ww	[illegible]	90⅛	91
1	Harp Min 6s '49 ww	92⅛	92⅛	92⅛
5	Heidelberg 7½s '50	104	104	104
1	Hungar Mun 7½s '45	97⅛	97⅛	97⅛
1	do 7s '46	93	93	93
1	Ilseder Stl 6s '48	90	89⅝	90
7	Irish Free St 5s '60	97⅛	97⅛	97⅛
22	Italian Cr 7s B '47	98⅛	97⅛	98⅛
7	Ital P Util 7s '52	96⅛	96	96
34	Italy 7s '51	99⅝	99⅝	99⅝
210	Jap Gov 6½s '54	104⅛	103⅝	104⅛
39	do 2d 4s '31	97	96⅛	96⅛
10	Jugo-Sl M B 7s '57	84⅛	84⅛	84⅛
273	Kreu & T 5s '59 ww	100⅛	99⅞	100⅛
8	Karstadt 6s '43	79	78⅞	79
11	Leipzig 7s '47	100	99⅛	100
1	LomElst m 7s'52 ww	99⅛	99⅛	99⅛
1	do 7s '52 no w	97⅛	97⅛	97⅛
2	Lyons City 6s '34	103⅝	103⅝	103⅝
1	Marseilles 6s '34	103⅝	103⅝	103⅝
6	Medellin 6½s '34	76	76	76
3	Mexico 4s '04-'54 asst	12	12	12
53	do 4s '10 small	12	12	12
17	Milan 6½s '52	92½	92	92⅝
1	Minas Ger sf 6½s '58	83	82⅝	83
1	do 6½s A '59	80½	80½	80½
1	Montevideo 7s '52	101⅛	101⅛	101⅛
1	do 6s A '59	96⅛	96⅛	96⅛
2	New S Wal 5s '57	87⅝	87⅝	87⅝
11	do 5s '58	87⅛	87	87
18	Nordd Lloyd 6s '47	92⅛	92	92⅛
21	Nord Ry 6½s '50	104⅛	103⅝	104
2	Norway King 6s '43	103⅛	103⅛	103⅛
12	do 6s '44	103⅛	103⅛	103⅛
2	do 6s '52	102⅛	102	102
22	do 5½s '65	101⅛	101	101⅛
3	do 5s '63	98⅛	98⅛	98⅛
15	Norway M Bk 5s '67	96⅝	96⅝	96⅝
5	Norw Hy El 5½s '57	93⅛	92⅝	93⅛
1	Nuremberg 6s '52	90⅝	90⅝	90⅝
43	Orient D Ltd 6s '53	100	98	98
200	do deb 5½s '58	92⅛	89⅝	91
2	Oslo 6s '55	101	101	101
1	do 5½s '46	100	100	100
8	Oslo G&El 5s '63	93⅛	93	93
4	Paris L&Md 7s '58	105⅛	104⅝	105⅛
14	do 6s '58	103	103	103
23	Paris Orl Ry 5½s '68	102	101½	101⅝
7	Pernambuco 7s '47	85	85	85
4	Peru 7s '59	99	99	99
13	do 6s '60	81	80⅝	80⅝
13	do sf 6s 2d ser '61	81½	80⅝	81⅛
11	Poland 8s '50	96⅛	96	96⅛
76	do 7s '47	86⅛	85⅝	86⅛
6	do 6s '40	78	78	78
3	Port Al City 7½s '66	90⅛	89	89
1	Queensland St 7s '41	108⅛	108⅛	108⅛
4	do 6s '47	100⅛	100⅛	100⅛
1	Rhin Un 7s '46 ww	107	107	107
1	do 7s '46 no w	98⅛	98⅛	98⅛
12	Rhine W E P 7s '50	103⅛	103⅛	103⅛
10	do 6s '53 ww	91⅛	91⅛	91⅛
76	do 6s '55 ww	93⅛	93	93⅛
1	Rima Stl 7s '55	95	95	95
7	Rio Gr do Sul 8s '46	101⅛	100⅝	100⅝
26	do 7s '66	85	84⅝	85
9	do s m 6s '68	76⅝	76	76⅝
10	Rio de Jan 8s '46	101⅛	100⅝	101⅛
19	do 6½s '53	82⅝	82	82⅝
25	Rome 6½s '52	92⅝	91⅝	91⅝
1	Rotterdam 6s '64	103	103	103
3	Ruhr 6s '53	89	88⅛	88⅛
1	Sao Paula C 8s '52	103	103	103
1	do 6½s '57	81	81	81
6	Sao Paula St 8s '36	101	101	101
22	do 8s '50	99	98⅛	99
2	do 7s '56	93	93	93
14	do 6s '68	79⅝	78⅛	78⅛
3	Sax Pub W 7s '45	99	99	99
9	do gen & ref 6½s '51	95⅛	95⅛	95⅛
3	Sax S M Ins sf 7s'45	99	99	99
2	do sf 6½s '46	95½	95½	95½
3	Seine France 7s '42	108⅛	107⅝	108⅛
24	Serbs C&Sl 8s '62	97½	97	97
35	do 7s B '62	86½	86	86½
30	Shinyet E P 6½s '52	93	91½	91½
11	Siem & Hal 6½s '51	108	106⅝	106⅝
11	Silesia 7s '58	79	78	78
5	Stl L Bk 1st 6s '47	81½	81¼	81¼
5	Soissons City 6s '36	103⅝	103⅝	103⅝
5	Styria 7s '46	93	92½	92½
4	Sweden King 5½s '54	104⅛	104⅛	104⅛
6	Swiss Confed 8s '40	108	108	108
66	Toho E Pw 7s '55	100⅛	99	99
102	do 6s '32	99⅝	99⅛	99⅝
20	Tokio City 5s '52	81½	81	81
102	do 5½s '61	93	91½	92½
165	Tokio El Lt 6s '53	91⅝	89⅝	90⅛
1	Trondhjem 5½s '57	97⅛	97⅛	97⅛
1	Tyrol Hy El 7½s '55	99⅛	99⅛	99⅛
3	do 7s '52	94⅛	94	94⅛
24	Uligwa E P 7s '45	100⅝	100⅛	100⅝
24	Un KGrtB&I 5½s '37	104⅝	104⅛	104⅛
1	USS Copenh 6s '37	100⅝	100⅝	100⅝
3	Un Stl W 6½s A'51	90⅛	89⅝	89⅝
1	Up Aust Pr 6½s '57	91	91	91
5	Uruguay 6s '60	98⅝	98⅛	98⅛
8	Venetian M Bk 7s '52	96	95⅝	96
6	Vienna s f 6s '52	89⅛	88⅝	89⅛
6	Warsaw 7s '58	81½	81	81½
13	Westpha UEP 6s '53	88⅛	87½	87½
79	Yokohama 6s '61	98	96⅞	97

PACKARD MOTOR CAR COMPANY
DIVIDEND NUMBER 113

The Board of Directors has declared a dividend of twenty-five cents (25c) per share on the outstanding common non-par value shares of the company for the second quarter of the calendar year, payable on the 12th day of June 1930, to the holders of the common non-par value shares of record at the close of business May 15, 1930. The books will not be closed.

Detroit, Michigan
April 9, 1930

M. A. CUDLIP
Secretary

$5,000.00 IN CASH

for best answers to the Chicago Tribune's

"GAME OF COUNTIES"

Just Name the County and Write It on the Line Below the Picture

This picture represents a County in the State of WISCONSIN.
Read the clue below the picture. It will help you.

No. 6 Chicago Tribune's "Game of Counties"

Cut Out This Picture, Name the County and Write It on the Line Below the Picture.

Clue: This Southeastern Wisconsin County was organized in 1836. Its county seat, which bears the same name as the County itself, was originally a village called "Port Gilbert," named after Gilbert Knapp. But this was changed later to a name starting with the letter "R." Waukesha County forms a portion of its boundary.

The name of this County is: ____________________
(Write name here).

The Name of the County pictured here is in this list:

WISCONSIN

Marathon	Rusk
Rock	Brown
Fond du Lac	Racine
Richland	Dane
Milwaukee	Sheboygan
Manitowoc	Waukesha

Follow These Simple Rules:

1. Every week-day for 48 consecutive days, (not including Sundays) the Chicago Daily Tribune will print a "Game of Counties" picture. Each picture will represent a County in one of these five States: Illinois, Indiana, Iowa, Michigan and Wisconsin. You are invited to name the Counties.

2. The Chicago Tribune will pay $5,000.00 in Cash Prizes to the persons who send in the nearest correctly named and neatest complete sets of pictures in accordance with these rules. See prize list at right.

NOTE:—You do not necessarily have to name each of the 48 pictures correctly to win. The prizes will be paid to the persons whose entries rank highest.

3. This offer is open to everyone—men, women, boys and girls, except employes of the Chicago Tribune and their families. You pay nothing. Just prove your skill.

4. Pictures are to be submitted only in complete sets. Do not send in each picture separately. Hold all pictures until you have the complete set of 48. Then send them to "Counties," Chicago Tribune, Post Office Box 1539, Chicago, Ill. All entries must be in by midnight 15 days after Picture No. 48 has been printed.

5. Each entry must be sent by First Class Mail, postage prepaid. Entries with insufficient postage will be returned by the Post Office Department. Contestants may submit as many sets of pictures as they wish, but no contestant will be entitled to more than one prize. Accuracy will count. Neatness will count.

6. You need not buy the Chicago Tribune. You may copy or trace the pictures and send them in. The Chicago Tribune may be examined at any of its offices or at Public Libraries free of charge.

7. Judges will be appointed by the Chicago Tribune. Their decision will be final. In case of ties a duplicate award will be paid to each tying contestant.

240 Big Cash Prizes!

1st Prize		$1,000.00
2nd Prize		500.00
Next 3 Prizes	$250.00 each	750.00
Next 5 Prizes	100.00 each	500.00
Next 10 Prizes	50.00 each	500.00
Next 20 Prizes	25.00 each	500.00
Next 50 Prizes	10.00 each	500.00
Next 150 Prizes	5.00 each	750.00
240 Prizes Totaling		$5,000.00

NOTICE: In answer to numerous requests, the first six County pictures printed in the Chicago Tribune during the past week will be reprinted in tomorrow's Sunday Tribune. This will give everyone who has not yet started an opportunity to do so tomorrow.

Get Picture No. 7 in Monday's Chicago Tribune

THE WORLD'S GREATEST NEWSPAPER

Copyright, 1930, Chicago Tribune

STOCK MARKET TIRES; BULL TRADERS REST

Selling Leaves List on Lower Level.

[Continued from page 23, column 8.]

but the roll call of them has been growing shorter day by day.

Some Disappointment.

Undoubtedly there was some disappointment over the failure of the New York Federal Reserve bank to lower its discount rate yesterday, but whatever effect this might have had was largely offset by the relatively small gain in brokers' loans—some $26,000,000—reported after the close of business yesterday.

The loan figures, indeed, were credited with a brisk little advance, which got under way shortly after the opening, but the movement quickly petered out, giving way to the selling movement, which spread steadily and aggressively until it included almost the whole list.

Copper shares bore the brunt of the early bear attack, but various pivotals had their troubles, too, and a considerable number of them wound up on the wrong side of the fence. United States Steel lost an early bulge and sold off nearly 2 points under yesterday's levels, while Electric Power and Light, American Can, United Aircraft, American Telephone, Westinghouse, and other fast movers on the upside yielded 2@4 points at the height of the selling.

A number of utility shares pushed forward stubbornly in face of the general reactionary tendencies and a few specialties were able to make fairly steady progress.

Allied Chemical Spurts.

A noteworthy example of individual strength was Allied Chemical and Dye, which shot up 14½ points on a rather light turnover. American Waterworks advanced 3¼, and both the common and preferred issues of National Bellas Hess were in lively demand, the last named scoring a net gain of 10 points. Scattered gains of 1 to 2 points were to be found in many departments.

Heavy buying developed in Public Service of New Jersey and United Gas Improvement coincident with overnight reports that a merger of these two corporations was being discussed. Both stocks rose to new high levels before denials of any such negotiations emanated from the heads of the respective companies. Such denials naturally brought a good deal of profit taking and speculative selling into the shares, under the influence of which they yielded from their earlier top prices.

The closing sale of United Gas registered a net decline of nearly a point on the day. United Gas Improvement already holds an extensive interest in Public Service and is expected sooner or later to acquire from the united corporated the latter company's holdings in the Jersey utility, which would give it a working control.

OFFICIAL WEATHER FORECAST.

The official forecast for today and tomorrow and yesterday's table of records follow:

Lower Michigan—Partly cloudy Saturday and Sunday; somewhat cooler in extreme south portion Saturday.

Upper Michigan—Fair Saturday; Sunday partly cloudy, somewhat warmer in east portion, possibly showers in west portion.

Wisconsin—Partly cloudy Saturday and Sunday, possibly showers Sunday; somewhat warmer in southwest portion Saturday.

Ohio—Partly cloudy, probably showers and cooler in north portion Saturday; Sunday partly cloudy.

Place of observation. State of weather. April 11, 1930, 7 p. m. Central time.	Direction of wind	Temp. 7 p. m.	Highest today	Lowest last night	Precipitation 24 hours
East central states—					
Alpena, rain	N.W.	46	54	38	.10
Cairo, clear	S.	80	88	64	...
Chicago, cloudy	N.E.	40	90	67	...
Cincinnati, clear	S.W.	80	90	62	...
Cleveland, clear	W.	80	82	68	...
Detroit, clear	N.E.	68	86	60	...
Escanaba, cloudy	N.	46	58	38	.01
Evansville, clear	S.W.	78	80	60	...
Fort Wayne, cloudy	S.W.	80	90	64	...
Grand Haven, cloudy	N.E.	64	68	38	...
Grand Rapids, cloudy	N.E.	64	74	50	...
Green Bay, cloudy	N.	48	54	40	.01
Indianapolis, clear	S.W.	82	88	62	...
Madison, rain	N.E.	56	66	46	.01
Marquette, cloudy	W.	46	52	36	.01
Memphis, clear	S.W.	78	82	64	...
Milwaukee, cloudy	N.	50	64	46	...
Nashville, clear	S.W.	82	88	60	...
Peoria, cloudy	S.W.	82	90	60	...
Sa. Ste. Marie, cloudy	W.	42	56	34	...
Springfield, Ill., clear	S.W.	82	90	62	...
West central states—					
Bismarck, cloudy	S.E.	68	74	42	...
Charles City, cloudy	N.E.	58	66	52	...
Concordia, cloudy	S.	78	82	64	...
Davenport, cloudy	N.W.	80	92	68	...
Des Moines, cloudy	W.	80	86	66	...
Devils Lake, clear	E.	62	66	42	...
Dodge City, cloudy	S.	72	80	60	...
Dubuque, cloudy	N.E.	60	80	66	.10
Duluth, clear	N.E.	58	66	42	...
Huron, cloudy	N.	65	68	50	.04
Kansas City, cloudy	S.W.	84	88	68	...
Keokuk, cloudy	S.W.	82	90	64	...
Little Rock, clear	S.	78	84	60	...
North Platte, cloudy	E.	70	74	52	...
Oklahoma City, clear	S.	78	86	62	...
Omaha, clear	N.	68	80	70	...
Rapid City, cloudy	S.	66	72	46	...
Sioux City, cloudy	N.E.	62	68	56	.04
St. Louis, clear	S.W.	80	90	68	...
Minneapolis, cloudy	S.E.	80	84	64	.18
Springfield, Mo., clear	S.W.	80	84	64	...
Williston, clear	S.E.	70	74	50	...
Eastern states—					
Albany, clear	S.	52	60	4½	...
Atlanta, cloudy	N.W.	76	80	58	...
Boston, clear	E.	42	52	46	...
Buffalo, cloudy	S.W.	52	62	52	...
Charleston, cloudy	S.W.	66	80	54	...
New York, clear	E.	54	60	48	...
Oswego, cloudy	E.	58	64	40	.01
Philadelphia, clear	N.E.	56	70	46	...
Pittsburgh, clear	W.	82	86	60	...
Raleigh, clear	N.E.	80	90	52	...
Washington, clear	N.E.	68	92	46	...
Gulf states—					
Abilene, cloudy	S.E.	78	84	56	...
Amarillo, cloudy	S.	72	78	58	...
Birmingham, cloudy	S.W.	74	82	58	...
Brownsville, cloudy	E.	72	80	62	...
El Paso, clear	E.	84	86	62	...
Fort Worth, clear	S.E.	78	80	58	...
Galveston, cloudy	S.E.	68	72	66	...
Jacksonville, cloudy	S.E.	68	78	58	...
Miami, cloudy	E.	70	74	68	...
Mobile, clear	S.	66	74	60	...
New Orleans, cloudy	S.E.	70	78	60	...
San Antonio, clear	S.E.	76	82	62	...
Shreveport, clear	S.E.	78	82	60	...
Tampa, cloudy	E.	70	78	60	...
Vicksburg, clear	S.E.	76	84	58	...
Mountain states—					
Boise, cloudy	N.W.	70	76	48	...
Cheyenne, rain	S.E.	62	64	42	...
Denver, cloudy	E.	66	72	42	...
Havre, cloudy	E.	70	72	34	...
Helena, clear	N.E.	64	66	40	...
Lander, cloudy	N.	62	68	38	...
Miles City, rain	E.	62	72	44	.35
Phoenix, cloudy	S.	86	90	58	...
Pueblo, cloudy	S.E.	66	70	40	.01
Salt Lake City, rain	S.W.	66	72	50	...
Santa Fe, rain	S.W.	52	66	44	.04
Yellowstone Pk., cl'dy	W.	52	58	34	...
Pacific states—					
Fresno, clear	N.W.	82	82	50	...
Los Angeles, clear	S.W.	66	72	54	...
Portland, Ore., clear	Calm	76	78	44	...
San Diego, cloudy	W.	66	68	58	...
San Francisco, cloudy	W.	60	68	50	...
Seattle, Wash., clear	N.	56	58	42	...
Spokane, clear	N.W.	70	70	34	...
Canadian—					
Battleford, cloudy	S.E.	60	64	34	...
Calgary, cloudy	N.W.	64	64	34	...
Edmonton, cloudy	N.W.	46	56	26	...
Medicine Hat, cloudy	S.E.	72	74	32	...
Minnedosa, clear	...	58	68	32	...
Montreal, clear	N.E.	42	48	28	...
Quebec, clear	N.W.	46	48	34	...
Qu'Appelle, cloudy	S.W.	46	50	30	...
The Pas, cloudy	...	54	62	46	...
Toronto, cloudy	N.W.	54	66	24	...
White River, clear	...	54	60	34	...
Winnipeg, clear	S.E.	58	60	34	...

NEW YORK STOCK TRANSACTIONS

Friday, April 11, 1930.
Sales today..........5,624,630
Previous year........3,397,800

Friday, April 11, 1930.
Total, 1930.........277,072,700
Previous year.......320,316,000

[The figures in brackets after name of stock are the present dividend rate.]

Prev. 1930 High	Low	Div. yld. pct.	Bid	Asked	Description, div. rate, $—	Sales	High	Low	Close	Net chge.
					A					
42¾	22	...	41	41¼	Abitibi Pow & P..	2,200	41	39¼	41	+2
55	45	...	54½	58	Abr & Strauss....	100	55	55	55	....
37⅞	23¼	4.5	34⅜	35	Adams Exp [1.60]	6,800	35¼	34⅜	35	+ ⅜
32	23	6.5	30⅜	31	Adams Millis [2].	2,200	31½	31	31½—	⅛
23¼	11¾	...	19½	20	Adv Rumely	800	20⅛	19½	19½—	⅛
41⅛	22	...	35	38	Do pfd	500	38	38	38	+ 1
1⅜	⅝	...	1¼	1¼	Ahumada Lead	1,800	1¼	1¼	1¼	....
150⅝	118	2.0	145½	146	†Air Reduction [3]	4,800	147⅝	143	145⅝—	⅛
36	31	7.6	32⅝	33	Airway E A [2.50]	300	33	32½	33 —	⅛
2¼	1⅝	...	2½	2¾	Ajax Rubber	1,300	2¾	2⅝	2¾	....
120	116⅝	5.0	119	120	Ala & Vicks [6]..	130	120	120	120	....
9¾	7	...	7⅛	7¼	Alaska Juneau	600	7¼	7⅛	7⅛—	⅛
15⅛	8⅝	...	11⅝	13⅛	Alb P W Paper....	100	12⅛	12⅛	12⅛+	⅛
35¼	23	...	32⅞	33	Alleg Corp	24,300	33⅝	32⅞	33 +	⅛
107⅛	95¼	5.2	103⅝	104½	Do pf ww [5.50]	1,100	104⅝	103⅛	104⅝+	⅝
99⅜	99⅜	5.5	99⅝	99¾	Do pfd 40% ww	300	99¾	99⅝	99¾+	⅜
96¼	89¼	6.0	92½	93½	Do pfd xw [5.50]	100	92	92	92 —	1
72	30	2.6	70	72	Alleg Steel [1.80]	500	72	72	72 +	1⅜
317	255⅝	2.0	327	330	Allied Chem [6]..	3,300	331	315	329⅝	+14½
68	49¼	4.5	66¼	66⅝	Allis Chalmers [3]	20,100	67½	65⅝	66¼+	⅛
42¼	28⅝	8.3	35	35¾	Alpha Port C [3]	1,000	36	35½	35⅜—	⅛
29⅜	18	7.4	27	27¼	Amerada [2]......	1,800	27¾	27	27 —	⅛
10⅜	6⅝	...	8⅜	9	Am Agr Chem....	300	9	8⅝	9 +	⅛
37	26	...	34	35	Do pfd	100	34	34	34 —	1
97⅝	77	2.1	94	94½	††Am Bk Note [2]	200	94½	94¼	94¼—	1⅝
63	61	4.8	62½	62⅝	Do pfd [3]......	30	62½	62⅝	62½	....
55⅛	40⅜	...	49½	50⅛	Am Bosch	600	50⅛	49	49⅞—	⅛
54⅛	46⅛	4.8	50	51⅛	Am Br Shoe [2.40]	500	51	50	50 —	⅛
21	8⅛	...	19½	19⅝	Am Brown B El..	8,100	20⅛	18⅝	19⅝—	⅛
154¼	117¼	2.7	150⅛	150⅝	†Am Can [4]......	18,700	153	150⅛	150⅛—	1
82½	63⅛	8.7	67	69	Am Car & F [6]...	1,100	69⅜	68	68 —	1⅜
116	110	6.4	110¼	111	Do pfd [7].......	100	110¼	110¼	110¼	....
69⅜	66	4.5	66	68¼	Am Chain [3]......	2,400	68	64	68 +	2
101	75¼	6.9	100⅛	101⅛	Do pfd [7].......	1,000	101	100¼	101 +	1
51¼	36⅜	4.1	49	49⅝	†Am Chicle [2]...	3,200	50⅝	48⅜	49⅝+	1⅛
33	19⅛	6.7	23⅜	24	†Am C Alco [1.60]	2,500	24⅛	23⅛	24 —	⅛
59⅜	35	...	58⅛	58⅜	Am Europ Sec.....	3,900	58⅜	57	58⅝+	⅝
101⅛	82⅜	...	92⅝	92⅜	Am For Pow......	44,900	95	92⅛	92⅞—	⅝
110⅛	107	6.4	109⅝	110	Do pfd [7]......	800	109⅝	109½	109½—	....
99⅛	95	7.1	97	97⅝	Do 2d pfd [7]..	100	98	98	98 +	1
33⅜	19⅞	7.4	26	26⅛	Am Haw S S [2]	800	26⅝	26⅛	26⅛—	⅛
7	4⅛	...	6½	6⅜	Am Hide & Lea....	400	6⅜	6⅛	6⅜+	⅛
34	27¼	...	33½	34	Do pfd	600	34⅜	33⅛	33⅞—	⅛
69⅜	55⅛	6.6	62¼	64	Am Home P [2.40]	400	63⅝	63	63 +	⅛
41⅞	35⅛	7.7	39⅜	39⅜	†Am Ice [3].......	500	39⅜	39⅛	39⅜+	⅜
55⅜	35⅜	3.7	53⅝	53⅞	††Am Int Cor [2]	6,300	54⅝	52⅝	53⅞+	⅝
4	2	...	2½	3¼	Am La France......	700	3	3	3 —	⅛
105	80	9.9	80	80¼	Am Locomo [8]..	900	81	80	80	....
118¼	104	6.4	109	110	Do pfd [7]......	200	109⅝	109	109⅝+	⅛
268⅛	210	2.8	250	260	Am Mch & F [7]	200	252	250⅛	250⅛—	2
51⅛	44	6.5	45⅛	46	Am Metals [3]...	5,600	46⅜	44⅛	45⅞—	1⅛
116	110	5.4	112	115	Do pfd [6]......	300	112	112	112	....
95	65	7.7	89	91	Am N Gas pfd [7]	140	91	90	91	....
2⅜	2	...	1⅜	1½	Am Piano	3,000	1½	1¼	1¼—	¼
9⅜	3½	...	8	8⅜	Do pfd	520	9	8⅜	8⅜—	⅜
119⅝	77	0.7	116⅛	117	††Am P & L [1].	13,900	118⅝	113⅞	116⅛—	⅛
88⅜	80	5.7	87⅞	88	Do 5% pf st [5]	200	87⅞	87⅞	87⅞—	⅛
39⅜	30¼	3.9	37⅝	38	A R & S S [1.50].	13,300	38⅜	37¼	37⅝—	⅜
37	20½	...	34	34⅝	Am Republic	700	34⅝	34¼	34¼—	¼
100⅛	80½	2.1	91	92⅜	Am Roll Mills [2]	3,300	92½	90½	92⅜—	⅛
2	⅛	...	1	1⅛	Do rts	4,500	1⅛	1	1	....
64¾	59	7.9	63	63⅛	Am Safe Raz [5]	200	63⅛	63⅛	63⅛	....
26¼	17⅝	9.5	21	22	Am Seating [2]...	100	21	21	21 +	1
79½	69⅛	5.3	72⅞	73	*Am Smelt [4]...	8,000	73¾	72½	73⅛+	¾
141	133½	5.0	140⅛	141	Do pfd [7]........	200	141	140⅛	140⅛+	⅛
43⅛	41⅛	7.1	41⅝	41⅝	†Am Snuff [3]....	200	42	41⅝	41⅝—	⅛
107⅝	101	5.7	105⅛	107⅛	Do pfd [6]......	10	105⅛	105⅛	105⅛	....
22⅛	15	...	18	18½	Am Solv & Chem.	400	18⅛	18⅛	18⅛+	⅛
33⅛	25⅝	10.5	28⅛	29	Do pfd [3]......	200	28⅝	28⅝	28⅝+	⅛
52⅛	44⅛	6.3	47½	48	Am Steel Fdys [3]	600	48⅜	47½	47½—	1
116	110⅛	6.1	112	113	Do pfd [7]......	70	113⅛	113⅛	113⅛	....
53	46⅛	3.9	51	52⅜	Am Stores [2].....	400	51⅛	51	51⅛+	⅜
69⅜	60⅛	7.5	66⅛	67	Am Sugar [5].....	300	67	66⅛	66⅛—	⅛
26⅜	15½	...	16⅛	16⅜	Am Sumatra Tob..	300	16⅜	16⅛	16⅛—	⅛
27⅛	23	20.0	25	25½	Am T & Cable [5]	10	25	25	25	....
274	216	3.3	269¼	269⅜	Am Tel & Tel [9].	13,800	273⅜	268	269¼—	⅛
243⅛	197	3.3	233	235	Am Tobacco [8]..	1,500	234	232	232 —	3½
124⅛	120	4.9	123⅛	123⅛	Do pfd [6]......	100	123⅛	123⅛	123⅛+	⅛
246⅛	197	3.3	237⅛	239⅛	Do B [8].........	6,000	239⅛	235⅛	239 +	3
114⅛	106	6.1	112⅛	114	Am Type Fy pf[7]	40	113⅛	112⅛	113⅛+	....
118⅛	88⅛	0.6	121⅛	122	††Am W Wks [1]...	62,400	122⅛	118⅛	122 +	3¼
20⅛	7⅛	...	14	14¼	Am Woolen	400	14¼	14¼	14¼+	⅛
44⅛	19⅛	...	38	38⅜	Do pfd	400	39	38⅜	38⅜	....
8⅜	5	...	7⅜	8	Am Wr Pap ctfs...	700	8⅜	8	8⅜	....
17⅜	8½	...	14⅜	15	Am Zinc	2,000	15	14¾	15 +	⅛
79⅛	56	8.2	73	74	Do pfd [6]........	200	73½	73	73	....
81⅛	69⅛	9.9	71	71⅛	*Anaconda [7] ..	114,800	72	70⅝	71 —	1¼
53⅛	40	6.5	45⅛	45⅜	*Ana Wire&C [3]	200	46⅛	45⅛	45⅛—	⅛
49⅛	35	5.6	46⅛	47	Anchor Cap [2.40]	1,200	47	46	47 +	⅛
37⅛	30⅛	9.1	31⅛	33	*Andes Cop [3]....	1,400	33	30⅛	32 —	⅛
29⅛	22⅛	7.7	26	26⅛	Archer Dan [2]....	1,000	26⅛	26⅛	26⅛—	⅛
8⅛	5⅛	...	6½	6⅛	Armour & Co A....	500	6⅛	6⅛	6⅛—	⅛
4⅛	2⅛	...	3½	3⅛	Do B	2,600	3⅛	3½	3⅛+	⅛
64	57⅛	11.9	59	59⅛	Do pfd [7]........	300	59	59	59 —	⅛
81⅛	74⅛	9.2	76	77	Do Del pfd [7]...	100	76⅛	76⅛	76⅛+	⅛
12⅛	6⅛	...	10	10⅛	Arnold Constable ..	100	9½	9½	9½—	1
46⅛	36⅛	10.0	40	41	Assoc Apparel [4]...	600	41	40⅛	40⅛—	⅛
50⅛	28	5.1	49	49⅛	*As Dry Gds [2.50]	2,400	49⅛	48⅛	49 +	⅛
242⅛	219⅛	4.3	236	237⅛	Atchison [10]	600	237⅛	236⅛	237 +	⅛
106⅛	102⅛	4.8	105	105⅛	Do pfd [5]	300	105⅛	105	105 —	⅛
175⅛	166	4.0	173	175	†Atl Cst Line [7]...	600	174	173⅛	174 +	1
80⅛	63	...	66⅛	67	Atl Gulf & W I	1,100	66⅛	63	66⅛+	3⅛
65⅛	59	7.9	62⅛	63	Do pfd [5]	100	62⅛	62⅛	62⅛—	⅛
51⅛	36⅛	2.0	50⅛	50⅛	†Atl Ref [1]	13,800	50⅛	49⅛	50⅛+	⅛
106	81⅛	4.0	100⅛	100⅛	††Atlas Powder [4]	2,700	101⅛	98⅛	100⅛+	1⅛
106	101	5.7	105	106	Do pfd [6]	20	105	105	105 —	1
36	31⅛	2.9	34⅛	34⅛	Atlas Stores [1].....	1,200	34⅛	34⅛	34⅛	....
263⅛	175⅛	1.6	253⅛	255⅛	††Auburn Auto [4]	1,700	257	252⅛	253⅛—	5
6⅛	3⅛	...	4⅛	4⅛	Austin Nichols	300	4⅛	4⅛	4⅛	....
10⅛	4⅛	...	7½	7⅛	Auto Sales	400	7⅛	7½	7½—	⅛
60	56	8.0	56⅛	56⅛	Austrian Cr [4.50]	300	56⅛	56⅛	56⅛	....
53⅛	37	5.8	52	52⅛	A St Saf Raz A [3]	500	52⅛	52	52 —	⅛
8⅛	4⅛	...	7½	8	Aviation Corp	6,300	8	7½	8	....
					B					
38	30½	5.0	34	34¼	Baldwin Loc [1.75]	3,400	34¾	33¾	34¼—	¾
122⅝	115	5.9	119⅝	119⅞	Balt & Ohio [7]..	3,200	120	119	119⅝—	⅛
84⅛	63	4.4	78	78½	Bangor Ar [3.50]..	700	79⅛	78⅛	78⅛—	⅛
20⅜	16⅛	10.8	18½	18⅝	Barker Bros [2]..	10	18⅝	18⅝	18⅝+	⅛
6⅜	2⅝	...	7	7½	Barnett Leath	700	7⅛	6⅞	7⅛+	⅛
34	20¼	6.3	31⅜	32	Barnsdall A [2]..	5,500	32⅛	31⅛	31⅜+	⅜
68	61	6.1	59⅛	62	Bayuk Cigars [3]..	100	61	61	61	....
99⅝	97	7.1	98	98⅝	Do 1st pfd [7]..	10	98	98	98 —	⅝
20⅛	13	...	19⅝	20	Beacon Oil	3,900	20⅛	19⅝	19⅝—	⅛
86⅛	67⅛	4.7	85⅛	86⅛	Beat Cream [4]....	700	86⅜	85	86 +	⅛
70⅛	60⅛	4.7	64	66	††Beechnut Pkg [3]	500	65	64	65 +	1⅛
6⅛	4⅛	...	...	5⅛	Belding Bros	200	5⅛	5	5⅛	....
85⅛	80	5.1	84	84⅛	BelNRy p pf [4.11]	100	84	84	84	....
57⅛	32⅛	3.8	54	54⅛	Bendix Aviat [2]..	10,300	55⅛	53	54⅛—	⅛
47⅛	31⅛	4.3	46⅛	47	Best & Co [2].....	1,500	47⅛	46⅛	46⅛—	⅛
110⅛	92	5.7	106	106⅛	Bethlehem Stl [6]..	33,200	107⅛	104⅛	106 —	⅛
134	122⅛	5.4	129	130	Do 7% pfd [7]..	300	130	129⅛	129⅛—	⅛
90	74	8.0	87	88	Blumenth S pf [7]	50	88	88	88	....
69	47⅛	4.8	66⅛	67⅛	†Bohn Al & Br [3]	6,200	67⅛	63	67⅛+	3⅛
30⅛	22	...	25	28	Booth Fish 1st pfd	100	25⅛	25⅛	25⅛+	⅛
81⅛	60⅛	3.7	80⅛	81⅛	Borden Co [3].....	7,500	82	80⅛	81	....
50⅛	32⅛	8.3	48⅛	48⅛	Borg Warner [4]..	7,500	49⅛	47⅛	48⅛+	⅛
22⅛	19⅛	...	20⅛	21	Briggs Mfg	21,900	22	20⅛	21 —	⅛
35⅛	21⅛	6.1	33	33⅛	Briggs&Strat [2]..	200	33⅛	33	33 —	1⅛
4	1⅛	...	3	3⅛	Brit Emp Steel....	300	3⅛	3⅛	3⅛	....
8⅛	4⅛	...	6	7	Do 2d pfd.......	100	7⅛	7⅛	7⅛—	⅛
20⅛	13	...	17⅛	18	Brockway Motor Tr.	400	18	17⅛	17⅛—	⅛
77	68	9.5	73	74	Do pfd [7]	70	73⅛	74	74 —	2⅛
78⅛	63	5.6	70⅛	71⅛	Bklyn M Tr [4].....	200	71⅛	70⅛	70⅛—	⅛
92	84⅛	6.6	91	92⅛	Do pfd [6]	100	91	91	91 +	1
13⅛	10	...	12	12⅛	Bklyn Qu Tr	300	12⅛	12	12 —	⅛
65⅛	54	6.2	60	70	Do pfd [4]......	200	65	65	65 —	⅛
178⅛	131	2.9	168⅛	170	Bklyn Un Gas [5]..	3,100	172⅛	168⅛	168⅛—	3
119⅛	113⅛	5.9	118	119⅛	Brown Sh pf [7]	10	118⅛	118⅛	118⅛+	⅛
30⅛	13⅛	...	23	23⅛	Bruns Bal Col.....	4,000	23⅛	22⅛	23⅛+	⅛
25⅛	14⅛	...	21⅛	22⅛	Bruns Term	1,900	23	21⅛	22 —	⅛
32⅛	22⅛	3.3	29⅛	29⅛	Bucyrus & Er [1]..	500	29⅛	29⅛	29⅛—	⅛
43	33⅛	5.9	41⅛	42	Do cv pfd [2.50]	200	42	42	42 —	⅛
15⅛	9⅛	6.7	14⅛	14⅛	Budd Mfg [1]......	3,100	14⅛	13⅛	14⅛+	⅛
14⅛	8⅛	7.7	13⅛	13⅛	Budd Wheel [1].....	1,000	13⅛	13⅛	13⅛—	⅛
87	77	...	82	85	Buf & Suq ctfs....	100	84⅛	84⅛	84⅛+	1⅛
43	26⅛	7.7	38⅛	39	Bulova Watch [3]..	1,800	39⅛	38	39 —	⅛
74	29⅛	2.3	68⅛	69	†Bullard Co [1]...	6,400	69⅛	67⅛	69	....
35	22⅛	...	25⅛	26	Burns Bros B	100	26⅛	26⅛	26⅛—	1⅛
51⅛	43⅛	2.1	48⅛	49	Burr Add M [1]....	1,400	49⅛	48	48⅛	....
48⅛	36	5.9	41⅛	42	Bush Term [2.50]..	400	41⅛	41⅛	41 —	1⅛
110	100⅛	6.7	108	109	Do deb [7]	20	105	105	105 —	2⅛
118	109⅛	6.1	115⅛	119	Do Bldg pfd [7]..	10	115	115	115	....
4⅛	3	12.5	3⅛	4	Butte C&Z [.50]...	500	3⅛	3⅛	3⅛—	⅛
5⅛	3⅛	...	3⅛	3⅛	Butte & Superior...	200	3⅛	3⅛	3⅛—	⅛
29⅛	16⅛	...	27	27⅛	Butterick	100	27⅛	27⅛	27⅛—	⅛
110	80⅛	...	105	105⅛	Byers A M Co....	8,100	107⅛	102⅛	105⅛+	⅛
114	109	0.3	110⅛	111	Do pfd [7]	40	111	111	111	....
					C					
77¼	66⅝	5.6	72	73	Calif Pkg [4]	600	72	71⅝	72 +	⅝
2⅜	1	...	1¼	1½	Call L & Zinc	200	1½	1⅜	1⅜—	⅛
89¾	74⅝	8.2	73¼	74¼	Cal & Ariz [6].....	2,700	76	73¾	73¾—	2¼
33⅝	26	...	26	26⅜	†Cal & Hecla	3,700	27⅜	26⅛	26⅜—	1
30	19	7.7	25	25¾	Camp W C Fdry [2]	200	25⅜	25⅜	25⅜—	⅛
77⅝	63⅝	6.9	72	72⅜	Can Dry Gin [5]....	1,400	72⅞	72	72 —	⅝
226⅝	187⅝	4.7	210⅜	211	Can Pac [10]	1,300	210⅝	209⅝	210⅛—	⅞
34¼	27⅜	9.0	31	31¼	Cannon Mills [2.80]	400	31⅛	31	31 —	⅛
28⅛	18⅝	...	28⅜	28⅜	Cap Adm Ltd	100	28⅜	28⅜	28⅜	....
42	31	7.5	39	40	Do pfd [3]	600	39⅝	39⅝	39⅝+	⅛
308	192¼	2.0	297	299	Case J I [6].......	8,400	304½	292	298⅝—	1⅛
132	115	5.5	126	126⅜	Do pfd [7]	10	126⅜	126⅜	126⅜	....
78⅝	54	3.9	75⅝	75⅜	Cat Tractor [3]	1,300	76⅜	75⅛	75⅜—	⅛
13⅝	8⅜	...	9⅜	9⅝	Cavan Dobbs	100	9⅝	9⅝	9⅝—	⅛
60	35⅜	6.1	48	48⅜	Celotex [3]	3,900	49⅜	47⅜	48⅜—	1⅜
84⅞	71	8.6	80	81⅛	Do pfd [7]	200	81	80⅛	80⅛—	2⅜
34⅜	31⅜	6.1	33	33⅜	*Cen Al Stl ctfs [6]	1,100	34	33	33	....
30⅛	23⅜	5.0	29⅜	29⅝	Cent Aguirre [1.50]	1,500	30⅛	29⅜	29⅝+	⅛
65⅜	57⅜	10.0	60	60⅛	Cerro de Pas [6]...	1,600	60⅜	59⅜	60 +	⅝
67⅜	36	7.5	55⅛	55⅜	Checker Cab [4.20]	5,000	57⅛	55⅜	55⅜—	⅛
82⅛	63⅜	3.9	76⅜	78	Chesap'ke Corp [3]	2,600	78	77	77 —	1⅛
241⅜	203	4.4	228⅜	230	Chesapeake&O [10].	800	231⅜	230	230 —	2⅛
10⅛	4⅛	...	9⅛	10	C & A	1,900	10	9⅜	10	....
10⅜	5⅜	...	10⅛	10⅜	Do pfd	7,200	10⅜	10	10	....
...	...	...	48	49⅜	C & E I pfd	400	49	48	48 —	⅜
53⅜	36	5.8	85⅜	85⅜	C & N W [5]	2,200	86	85⅛	85⅛	....
89⅛	84	...	16	16⅛	Chi Grt West	1,300	16⅛	15⅛	15⅛	....
17⅜	12⅜	...	46⅛	47	Do pfd	1,700	46⅜	45⅛	46⅛—	⅛
50	34	...	23⅜	23⅜	C M & St P	3,500	23⅜	23⅜	23⅜—	⅛
26⅛	22⅜	...	40⅛	41	Do pfd	2,500	40⅜	40	40⅛—	⅜
46⅛	39⅜	...	33⅜	34	Chi Pneu Tool	600	34⅜	33⅜	33⅜—	⅜
37	22⅛	6.4	54	54⅜	Do cv pfd [3.50].	200	55	55	55 +	1
55⅜	51⅜	5.9	118⅜	120	C R I & P [7].....	2,500	120⅜	118⅜	118⅜—	1⅜
125⅜	114	...	1⅜	2	Do rights	800	2	1⅛	2	....
2⅛	⅝	...	30	31	Chickasha C Oil [3]	1,000	31⅜	30⅜	30⅜—	⅛
32⅜	25	9.7	30	30	Chi Yel Cab [3]...	10	29⅜	29⅜	29⅜—	⅛
32	26⅝	10.3	29	30	Childs Co [2.40]...	1,100	62⅜	61⅜	62⅜+	⅜
67⅜	57⅜	3.8	62	63	†Chile Cop [3.50]..	200	63	62	62 +	2
65	60	5.7	55⅜	63	Chrysler Mot [3]..	61,500	43	41⅜	41⅜—	⅜
42⅜	33⅜	7.1	41⅜	42	City Stores [1]	2,400	9⅜	9⅜	9⅜+	⅛
10⅜	7⅜	10.0	9⅜	9⅜	City Ice & F [3.60]	400	47	46⅜	46⅜—	⅜
49	40⅜	7.6	46	47⅜	Clark Equip [3]....	200	37⅜	37⅜	37⅜+	⅛
38⅜	33	7.9	37⅜	37⅜	Cluett Peab [5]	300	54⅜	53⅜	53⅜—	⅜
60	30	9.3	53⅜	55	Coca Cola [6]	2,500	182⅜	179	179 —	3
187⅜	133⅜	3.3	180	182	Do A [3]	600	51	50⅜	51 +	⅜
50⅜	48⅜	5.9	51	51⅜	Colg P Peet [2.50]	900	62	61⅜	61⅜+	⅜
63⅜	60	4.1	61⅜	62	Collins Aikman	1,100	30⅜	30	30⅜—	⅜
37⅜	14⅜	...	30⅜	30⅜	Do pfd [7]	100	84	84	84 —	1
85⅜	73	8.3	...	85	Colo Fuel [2]	3,900	73⅜	70⅜	72⅜—	⅜
77	36⅜	2.7	72⅜	72⅜	Col & So 2d pfd [4]	50	69⅜	69	69⅜+	1⅜
70	65	5.7	69	70	†Col Carb [5].....	8,100	190⅜	185⅜	188 +	4
199	168⅜	2.6	187	188	Col Gas & E [2]..	32,100	87	84	85⅜—	⅜
104⅜	70⅜	2.4	85⅜	85⅜	Col G & E pfd [6]	500	110	109⅜	110 +	⅜
109⅜	104⅜	5.5	109	110	Col Graph [1.20].	169,500	32⅜	30⅜	32⅜+	1⅜
32⅜	24⅜	4.0	32⅜	32⅜						

Prev. 1930 High	Low	Div. yld. pct.	Bid	Asked	Description, div. rate, $—	Sales	High	Low	Close	Net chge.
40⅜	23⅝	5.3	37⅝	37⅞	Coml Credit [2]....	1,400	38⅛	37⅛	37⅞—	⅝
44⅜	31¾	7.1	41⅜	41⅝	Do A [3]	100	41⅜	41⅜	41⅜—	⅜
25	22¾	7.0	24	25⅜	Do pfd [1.75]....	10	25⅜	25⅜	25⅜+	⅜
27	22	7.7	26	27	Do pfd B [2]....	20	26⅜	26⅜	26⅜—	⅜
55	36½	3.4	46⅜	47	††Com In Tr [1.60]	1,500	47⅜	46⅜	47 —	¾
108	99	6.5	106	107	Do 7% pfd [7]...	50	107	107	107 —	1
37⅜	27⅜	2.6	37⅜	37⅜	††Coml Solven [1].	38,800	38	36⅜	37⅜+	⅜
20⅜	12⅜	3.0	19⅜	19⅜	Comw & So [.60].	49,900	20	19⅜	19⅜	....
101⅜	99	5.9	101⅜	101⅜	Do pfd [6]	2,000	101⅜	101⅜	101⅜+	⅜
19⅜	13⅜	...	17⅜	18	Congoleum	4,000	18⅜	17⅜	17⅜—	⅜
57	44	3.9	52	54	Conde Nast Pu [2]	300	52⅜	52⅜	52⅜—	⅜
56⅜	45	10.2	49	50	†Congress Cig [5]	300	50	48⅜	48⅜—	1⅜
80	67	8.3	76⅜	79	ConsCig6½%p w[6.50]	10	79	79	79	....
84⅜	76⅜	8.3	79	84	Do pfd [7]	100	84	83⅜	84 +	⅜
27⅜	15⅜	7.7	25⅜	26	Cons Film [2]	2,800	26⅜	25⅜	25⅜—	⅜
28⅜	18	8.0	25⅜	25⅜	Do pfd [2]	2,100	26	25⅜	25⅜—	⅜
133⅜	96⅜	3.1	131⅜	132	Cons Gas [4]	71,800	134	130⅜	132	....
103	99⅜	4.9	101⅜	102⅜	Do pfd [5]	1,100	102⅜	101⅜	102⅜+	⅜
2	1	...	1⅜	1⅜	Cons Textile	1,000	1⅜	1⅜	1⅜	....
23⅜	12	6.7	18⅜	18⅜	Cont Corp A [1.20]	400	18⅜	18	18 —	⅜
8⅜	4⅜	...	7	7⅜	Do B	100	7⅜	7	7 —	⅜
62	49	9.7	61	62	Cont RRCu6%p[6]	100	61⅜	61⅜	61⅜—	⅜
52⅜	35	...	36⅜	36⅜	Cont Baking A.....	3,200	36⅜	35⅜	36⅜—	⅜
94⅜	85	9.4	85⅜	87	Do pfd [8]	1,500	86⅜	85⅜	86⅜—	⅜
7	5⅜	...	5⅜	5⅜	Do B	3,400	6	5⅜	5⅜—	⅜
71⅜	50⅜	3.7	68⅜	68⅜	Cont Can [2.50]....	2,100	69	68	68⅜—	⅜
34⅜	28	9.4	31⅜	31⅜	Con Dia Fibre [3].	11,600	31⅜	30⅜	31⅜+	1⅜
77⅜	59	3.2	73	73⅜	Con Insur [2.40]..	600	74	73⅜	73⅜—	⅜
8⅜	5⅜	...	7	7⅜	Continental Motors..	1,200	7⅜	7	7 —	⅜
30⅜	19⅜	...	29	29⅜	Contl Oil Dela	14,000	29⅜	29	29⅜+	⅜
40⅜	27⅜	2.7	36	36⅜	Contl Shar Inc [1]	1,400	37⅜	36⅜	36⅜—	⅜
109	87⅜	2.9	106⅜	107	†Corn Prod [3]....	10,200	107⅜	104⅜	106⅜—	⅜
147	140	4.9	142⅜	144	Do pfd [7]	20	142⅜	142⅜	142⅜—	1⅜
33	24⅜	6.5	30⅜	30⅜	†Coty Co [2]......	2,300	31⅜	30⅜	30⅜—	⅜
35⅜	25⅜	6.3	32	33	Cream o' Wheat [2]	800	32⅜	32	32	....
29⅜	9	...	20	21⅜	Crex Carpet	500	22⅜	21	21	....
22	10⅜	5.0	19⅜	19⅜	Crosley Radio [1]..	400	20	19⅜	19⅜—	⅜
93⅜	85	5.5	89⅜	89⅜	Crucible Stl [5]....	1,900	90⅜	89⅜	90⅜+	1⅜
117	110	6.1	113⅜	115	Do pfd [7]	10	115	115	115 —	⅜
1⅜	⅜	...	1	1⅜	Cuba Cane Sugar....	200	1⅜	1	1⅜+	⅜
17⅜	9	...	16⅜	17	Cuba Co	1,300	17	16⅜	17 —	⅜
9	6⅜	...	7	7⅜	Cuban-Am Sugar ..	1,700	7⅜	7⅜	7⅜—	⅜
7	3⅜	...	4⅜	5	Cuban Cane Prod....	300	4⅜	4⅜	4⅜—	⅜
48	44⅜	8.7	45	46	Cudahy Pkg [4] ..	500	45	45	45	....
122	113	5.0	118	120	†Curtis Pub [6] ..	100	120	120	120	....
121⅜	114⅜	5.9	117⅜	117⅜	Do pfd [7]	100	117⅜	117⅜	117⅜	....
14⅜	6⅜	...	13⅜	13⅜	Curtiss Wright	24,000	14⅜	13⅜	13⅜—	⅜
17⅜	13⅜	...	17⅜	17⅜	Do A.............	3,900	18⅜	17⅜	17⅜—	⅜
120	111	5.8	120	125	Cush-S 7% pfd [7]	10	120	120	120 +	9
90⅜	64	4.1	84⅜	85⅜	Cutler-Ham [3.50]..	900	86⅜	84⅜	84⅜—	2⅜
					D					
43⅜	28⅜	...	39⅜	39⅜	Davis Chem	2,000	39⅜	39	39⅜—	⅜
127⅜	117	5.6	124	124⅜	Deere pfd [7]	300	124	123	124 +	2
181	161⅜	5.0	177	178	Del & Hud [9] ..	1,900	179	177	177 —	2
250⅜	195⅜	3.3	241	242⅜	Detroit Edis [8]....	500	244	242	243 +	3⅜
42⅜	30⅜	6.7	35	37	Devoe-Ra A [2.40]	100	36	36	36 +	⅜
194	139	4.3	184⅜	185	Dia Match [8]	290	187	184⅜	184⅜—	1⅜
9⅜	6⅜	11.1	8⅜	8⅜	Dome Mining [1]..	1,400	8⅜	8⅜	8⅜	....
30⅜	20⅜	4.3	27⅜	27⅜	Dom Stores [1.20].	900	28⅜	27⅜	27⅜—	1
87⅜	77	4.9	81⅜	82⅜	Drug Inc [4]	2,300	83⅜	81⅜	81⅜—	1
43⅜	32	9.5	42⅜	42⅜	††Dunhill Intl [4]	6,300	42⅜	41⅜	42⅜+	⅜
145⅜	112⅜	2.9	142⅜	143⅜	Du Pont de N [4].	12,900	145	141⅜	142 —	1⅜
					E					
25⅜	20⅜	6.5	22⅜	23⅜	††E B M [1.50].	1,000	22⅜	22	22⅜—	1⅜
244⅜	175⅜	2.1	234⅜	236	†Eastman K [5]..	3,900	240	235	235 —	2
127	120⅜	4.8	126	127⅜	Do pfd [6]	100	127⅜	127⅜	127⅜+	⅜
37⅜	27⅜	8.8	34	34⅜	Eaton Axle [3]....	1,600	34⅜	33⅜	34⅜+	⅜
62	41	12.1	50	52⅜	Eitig Sch pf [6.50]	200	52	52	52 —	⅜
114⅜	81	5.2	111⅜	112	†Elec Auto Lite [6]	5,900	114⅜	110⅜	111⅜—	1⅜
9⅜	4⅜	...	7⅜	7⅜	Elec Boat	700	7⅜	7⅜	7⅜—	⅜
99	49⅜	1.1	91⅜	91⅜	Elec P & L [1] .	39,400	94⅜	89⅜	91⅜—	1⅜
111	106⅜	6.4	110	110⅜	Do pfd [7]	500	110⅜	110⅜	110⅜+	⅜
79⅜	69⅜	6.6	75⅜	76	Elec Stor Bat [5].	500	75⅜	75⅜	75⅜	....
66	39⅜	1.6	62	63	††Eng P S [1] .	400	63⅜	62⅜	62⅜—	⅜
67⅜	55	1.5	64⅜	66	††Do ctfs [1] ..	200	65	64⅜	64⅜—	2
104⅜	94⅜	4.8	103⅜	104	Do pfd [5]	200	103⅜	103⅜	103⅜—	⅜
104	94⅜	5.4	103⅜	104	Do5½%pf w[5.50]	1,300	104⅜	103⅜	103⅜+	⅜
44	39⅜	5.8	44⅜	45	Equit Bldg [2.50].	4,100	45⅜	42⅜	45 +	2
63⅜	55⅜	...	58⅜	58⅜	Erie	2,400	58⅜	58	58⅜—	⅜
67⅜	61⅜	6.2	64⅜	65	Do 1st pfd [4].	2,300	64⅜	64⅜	64⅜	....
43⅜	35	10.3	37⅜	38	Eureka Vac [4]....	100	37⅜	37⅜	37⅜—	1⅜
30⅜	18⅜	10.4	23	23⅜	††E Aut L [2.50].	700	23⅜	22	23⅜—	⅜
					F					
39⅜	15⅜	...	17⅜	18	Fairbanks pfd	40	18	17⅜	17⅜	....
47⅜	34⅜	6.4	47	47⅜	Fairbks Morse [3].	2,300	47⅜	46⅜	47	....
109⅜	104	6.8	107	109	Do pfd [7]	20	109⅜	109⅜	109⅜+	⅜
32	26	8.1	29	30	Fair Store [2.40].	100	29⅜	29⅜	29⅜+	1
80	61	11.7	43	50	Fash Pk pfd [7].	200	60	50	50 —	5
36⅜	29	...	32⅜	32⅜	Fed Dept Stores....	900	32⅜	32	32⅜+	⅜
96⅜	92	...	96⅜	96⅜	F L&T pfd [7]	10	96⅜	96⅜	96⅜	....
42	22⅜	6.9	40⅜	40⅜	Fed Wat S [2.40].	300	40⅜	40⅜	40⅜—	⅜
12⅜	7⅜	6.9	11⅜	11⅜	††Fed M Tr [.80].	400	11⅜	11⅜	11⅜	....
89⅜	65⅜	2.3	83	84⅜	Fid P F I [2]....	100	84⅜	84⅜	84⅜	....
33⅜	26	5.6	27⅜	28	Firestone R [1.60].	500	28	27⅜	28 +	⅜
87⅜	79⅜	7.2	84⅜	85	Do pfd [6]	300	84⅜	84⅜	84⅜—	⅜
61⅜	50⅜	4.6	54⅜	55⅜	F Nat Str [2.50].	900	55⅜	54⅜	54⅜—	1
5⅜	3	...	4⅜	5	Fisk Rubber	3,300	5⅜	4⅜	4⅜—	⅜
21	13	...	18⅜	19⅜	Do 1st pfd	140	19⅜	18⅜	18⅜—	⅜
21⅜	12⅜	...	21	22	Do 1st pfd cvt...	570	21⅜	18⅜	21⅜+	⅜
50⅜	37	6.8	43⅜	44⅜	Follansbee Br [3].	300	44⅜	44	44 —	⅜
92⅜	60⅜	3.2	88⅜	88⅜	Foster Wh [3]	5,000	90	88	88⅜—	1⅜
49	46⅜	...	47	47⅜	Fourth N Inv......	4,520	47⅜	47	47	....
26⅜	15⅜	...	27⅜	27⅜	Foundation Co	3,800	28⅜	23⅜	27⅜+	3⅜
50	16⅜	8.7	41	45⅜	Fox Film A [4]..	32,500	46⅜	44⅜	45 —	1
53⅜	38⅜	7.1	52⅜	52⅜	Freeport Tex [4]	59,500	55⅜	51⅜	52	....
88⅜	84	8.2	84	85	Do 2d pfd [7]..	30	84⅜	84	84	....
					G					
7⅜	3⅜	...	5⅜	6	Gardner Motor	500	6	5⅜	5⅜—	⅜
16⅜	12	...	16⅜	16⅜	Gen Am Inv	2,200	16⅜	16⅜	16⅜+	⅜
111⅜	99⅜	3.6	109⅜	109⅜	††G A T Car [4].	7,300	110	108⅜	109⅜+	⅜
71⅜	49⅜	4.3	68⅜	69	Gen Asphalt [4].	8,000	70⅜	67⅜	69 —	⅜
125	105	6.7	118	120	Gen Bak pfd [8].	30	120	120	120 +	1
38⅜	25⅜	6.5	31⅜	32	Gen Bronze [2] ..	100	31⅜	31⅜	31⅜+	⅜
34⅜	26	...	28	28⅜	Gen Cable	1,000	28⅜	28⅜	28⅜	....
74⅜	65⅜	5.8	67	71	Do A [4]	1,700	69	67⅜	67⅜—	1⅜
61	51	6.8	58	58⅜	Gen Cigars [4] ..	100	58⅜	58⅜	58⅜+	⅜
118	112⅜	6.1	115⅜	118	Do pfd [7] ..	10	118	118	118 +	2
95⅜	60⅜	1.7	92⅜	92⅜	Gen Electric	142,300	93⅜	91⅜	92⅜—	⅜
11⅜	11⅜	5.5	11⅜	11⅜	Do spl [.60]	800	11⅜	11⅜	11⅜+	⅜
55⅜	46⅜	5.6	52⅜	52⅜	Gen Foods [3]	9,700	53⅜	52⅜	52⅜—	1⅜
18⅜	13⅜	...	17⅜	17⅜	Gen G E Del A....	72,500	18⅜	17⅜	17⅜—	⅜
111	104	6.5	107	110⅜	Do 7% A [7] .	60	110	110	110	....
44⅜	41	6.5	40	40⅜	Gen Ital E [2.62].	400	40⅜	40	40 —	⅜
55⅜	46	5.5	54	54⅜	Gen Mills [3]	2,300	54⅜	54	54	....
54⅜	37⅜	5.6	52⅜	52⅜	Gen Motors [3] ..	141,300	54⅜	52⅜	52⅜—	⅜
125⅜	117⅜	5.6	123⅜	123⅜	Do 7% pfd [7].	1,500	123⅜	123	123⅜+	⅜
21⅜	15	9.5	17	17⅜	Gen Out D [2]	200	17⅜	17⅜	17⅜+	⅜
52⅜	32⅜	...	51⅜	51⅜	‡Gen Pub Serv.....	4,400	52⅜	49⅜	51⅜+	1
106⅜	86⅜	5.0	99⅜	100	Gen Ry Signal [5].	4,000	100⅜	98	99⅜+	1⅜
110	100⅜	5.6	107	....	Do pfd [6]	10	107	107	107	....
90	67	3.5	83	85	†Gen Refract [3].	2,200	85	83	83 —	1⅜
19⅜	18	...	18⅜	18⅜	Gen Re & Utils....	6,000	19	18⅜	18⅜—	⅜
98⅜	97⅜	6.1	98	98⅜	Do pfd w w	1,000	99	97⅜	98⅜—	⅜
51⅜	39⅜	...	48⅜	48⅜	Gen Theater Equip.	24,100	49⅜	47⅜	48⅜—	⅜
106⅜	81⅜	5.5	90⅜	90⅜	†Gill S Raz [5].	14,600	91	88⅜	90⅜+	1⅜
19	11⅜	...	17⅜	17⅜	Gimbel Bros	1,600	17⅜	17	17⅜+	⅜
38	31	5.7	35⅜	35⅜	††Glidden Co [2]	3,600	36⅜	35⅜	36 +	⅜
105⅜	98⅜	6.7	103	103⅜	Do pr pfd [7]..	10	104	103⅜	103⅜+	⅜
19	12	...	15⅜	16	Gobel Co..........	200	16	15⅜	16	....
46⅜	37⅜	4.3	46⅜	46⅜	Gold Dust [2.50].	50,600	47	45⅜	46⅜+	⅜
58⅜	40⅜	7.4	52⅜	53⅜	Goodrich [4]	1,800	53⅜	52⅜	52⅜—	⅜
104⅜	95⅜	5.8	100	104	Do pfd [6]......	100	100⅜	100⅜	100⅜	....
96⅜	62	5.4	91	92⅜	Goodyear [5]......	1,400	93⅜	91	91 —	1⅜
102	90	6.9	101⅜	102	Do 1st pfd [7]...	500	102	101⅜	102 +	⅜
28⅜	21⅜	9.3	24⅜	25	Gotham Ho [2.50]	1,100	25⅜	25	25 —	⅜
13⅜	9⅜	...	11⅜	11⅜	Graham Paige	2,200	12	11⅜	11⅜—	⅜
10⅜	8⅜	...	9	9⅜	Do ctfs	400	9⅜	9⅜	9⅜—	⅜
59⅜	51	14.6	54	55	Granby [8]	900	55	53⅜	54⅜—	⅜
52	32⅜	2.1	45⅜	45⅜	Grand St [1] new	1,800	46⅜	44⅜	45 —	1⅜
20⅜	13⅜	...	17⅜	18⅜	Grand Union........	400	18	17⅜	17⅜+	⅜
43⅜	37	7.0	42	42⅜	Do pfd [3]	500	43	42⅜	42⅜—	1⅜
50⅜	37	8.3	48⅜	48⅜	Granite City Stl [4]	700	48⅜	48	48	....
102	95	5.9	97⅜	98	Grt N pfd [5].....	9,100	98⅜	97⅜	97⅜—	⅜
99⅜	90⅜	5.2	93⅜	94	Do ctfs [5].......	100	94	94	94 —	1
25⅜	19⅜	...	21⅜	21⅜	‡Great Northern Ore	1,400	21⅜	21⅜	21⅜	....
34⅜	28	8.6	31⅜	31⅜	Grt W Sug [2.80]	700	31⅜	31⅜	31⅜—	⅜
22	12⅜	...	19⅜	19⅜	Grigsby Grunow .	16,500	19⅜	18⅜	19⅜+	⅜
27	25⅜	...	25	27	Guant Sugar pfd.	10	25	25	25	....
46⅜	38⅜	...	41⅜	42	Gulf M & N	500	41⅜	41⅜	41⅜—	⅜
98⅜	94	6.8	97	97⅜	Do pfd [6.50]...	700	97⅜	97	97⅜—	⅜
80	51⅜	5.8	65⅜	68	Gulf States Steel [4]	300	67	65⅜	65⅜—	3⅜
					H					
30	26	5.4	28	30	Hack Wat [1.50]	60	28⅜	28	28 —	1
28⅜	26	6.3	26	26⅜	Do pfd A [1.75]	40	26	26	26 —	⅜
20	12⅜	...	19⅜	20	Hahn Dept Stores..	13,900	20⅜	19⅜	19⅜+	⅜
86⅜	71⅜	8.7	83	84	Do pfd [6.50]...	200	83⅜	83⅜	83⅜+	⅜
96	85	8.7	96	96⅜	Hanna 2d pf n [7]	80	96	96	96	....
23	20⅜	8.7	22⅜	22⅜	Hartman A [2]..	200	22⅜	22⅜	22⅜—	⅜
20	13⅜	7.0	16⅜	17	Do B [1.20].....	500	17	16⅜	17	....
61	55	3.3	61	61⅜	Harb Walker	870	61⅜	60⅜	61⅜+	1⅜
61	54	5.4	58⅜	59⅜	Haw Pineap [2]..	100	59	59	59	....
17⅜	6⅜	...	15⅜	15⅜	Hayes Body	8,100	16	14⅜	15⅜—	⅜
118⅜	117⅜	4.9	117	....	Hercules Powder pfd	100	117⅜	117⅜	117⅜—	1
118⅜	117⅜	4.0	117	....	Herc Powd pfd ..	100	117⅜	117⅜	117⅜—	1
107⅜	70	3.8	103⅜	104	Hershey Choc [4]...	4,800	105⅜	103	103⅜—	2⅜
106⅜	83⅜	4.8	103	105	†Do pfd [5]......	500	104⅜	104	104 —	1
25⅜	15	...	21⅜	23	Hoe & Co	500	22	20⅜	22 +	2
41⅜	36⅜	5.4	38	39	Holland Fur [2.50]	200	38⅜	38⅜	38⅜—	⅜
12⅜	6⅜	...	7	7⅜	Hollander & Sons.	300	7⅜	7	7 —	⅜
29	19	7.4	26⅜	27	Houd Her B [2]..	2,800	27⅜	26⅜	26⅜—	⅜
55⅜	49	5.8	54⅜	55	Hshd F pfd [3.50]	100	54⅜	54⅜	54⅜+	⅜
110	52⅜	...	106⅜	107⅜	Houston Oil	16,800	109⅜	104⅜	107 +	1
41⅜	35⅜	10.5	37	37⅜	Howe Sound [4]...	1,300	38⅜	37	37 —	⅜
53⅜	46⅜	6.7	50⅜	50⅜	Hud M R R [3.50]	300	50⅜	50⅜	50⅜—	⅜
62⅜	53⅜	9.1	55⅜	55⅜	Hudson Motor [5]..	7,300	56⅜	55⅜	55⅜—	⅜
26⅜	20⅜	7.4	25⅜	25⅜	Hupp Mot [2]....	6,700	26⅜	25⅜	25⅜—	⅜
					I					
131	128	5.4	129	130	Illi Cent [7]......	300	130	129⅜	129⅜—	⅜
78	73⅜	5.1	79	83⅜	Do leased lines [4]	10	79	79	79 +	1⅜
31⅜	20⅜	6.3	30⅜	30⅜	Ind O & G [2]..	7,400	30⅜	30⅜	30⅜—	⅜
17	5	...	10⅜	11	Indian Motorcycle..	36,300	11⅜	9⅜	11 —	⅜
87⅜	30	...	51	65	Do pfd	140	56	52⅜	55⅜—	1⅜
28⅜	17⅜	...	23⅜	23⅜	Indian Ref	7,300	24	23⅜	23⅜—	⅜
29⅜	16	...	21⅜	21⅜	Do ctfs	5,300	22⅜	21⅜	21⅜—	⅜
124	90	...	112⅜	116	††Ind Rayon	200	112⅜	112⅜	112⅜	....
209	154⅜	1.9	205	206	†Ingers-Rand [4].	200	206	205	206 —	⅜
98	70⅜	4.3	92⅜	94	Inland Steel [4]....	1,500	93⅜	92	93⅜+	1
30⅜	26⅜	14.5	26⅜	27	Insp Cop [4]......	900	27⅜	27	27 —	1
17⅜	13⅜	2.4	16⅜	17	Insur Shares [0.45]	500	17	16⅜	16⅜—	1
39⅜	20⅜	...	33⅜	34	Int Rap Transit....	2,700	34⅜	33⅜	34 —	1⅜
7⅜	4⅜	...	6⅜	7⅜	Int Con Rub.....	2,300	7⅜	6⅜	7 +	⅜
26⅜	24	3.9	26	26⅜	Int Lake Iron [1]..	1,700	26⅜	26⅜	26⅜+	⅜
8⅜	4⅜	...	6⅜	7	Int Agri Corp......	2,400	7⅜	7	7 —	⅜
67⅜	53⅜	...	63	64	Do pfd	300	66	64	64 —	2
191⅜	152⅜	3.2	189	190	††Int Bus Mch [6]	1,400	193	190	190	....
19⅜	16⅜	...	17⅜	17⅜	Int Carriers	400	17⅜	17⅜	17⅜+	⅜
75⅜	55⅜	5.5	71	72	Int Cement [4]....	1,000	73⅜	72⅜	72⅜—	1⅜
14⅜	5	...	13⅜	13⅜	Int Comb Eng......	12,400	13⅜	12⅜	13⅜+	⅜
78	55⅜	...	73	73⅜	Do pfd	1,200	73⅜	70⅜	73 —	1⅜
107⅜	78⅜	2.4	109⅜	109⅜	Int Harv [2.50]....	19,500	110⅜	107⅜	109 +	3
49⅜	31⅜	4.4	53⅜	53⅜	Int Hyd Elec [2].	110,500	54	50⅜	53⅜+	4⅜
88	55⅜	4.8	83	84	Int Match pfd [4].	2,000	85	83	83⅜—	⅜
30⅜	25	3.7	26⅜	27⅜	Int Merc Mar [1]..	100	27	27	27 —	⅜
44⅜	31⅜	2.3	41⅜	41⅜	Int Nic of Can [1].	83,700	42⅜	41⅜	41⅜—	⅜
30⅜	26	8.0	29⅜	29⅜	Int P&P A [2.40].	1,100	29⅜	29⅜	29⅜+	⅜
20⅜	15⅜	...	19	19⅜	Do B	1,200	19⅜	19⅜	19⅜+	⅜
17	12⅜	...	16⅜	16⅜	Do C	17,600	16⅜	15⅜	16⅜+	⅜
86	79⅜	8.5	81	82	Do 7% pfd N [7]	100	81⅜	81⅜	81⅜—	1⅜
58⅜	46⅜	5.5	54	56⅜	Int Ptr Ink [3]...	100	56	56	56 +	1
72⅜	61⅜	7.1	70⅜	71	Int RyCenAm pf[5]	50	70⅜	70⅜	70⅜+	⅜
85⅜	69	7.5	80⅜	80⅜	Int Salt [6]	20	80⅜	80⅜	80⅜+	⅜

Prev. 1930 High	Low	Div. yld. pct.	Bid	Asked	Description, div. rate, $—	Sales	High	Low	Close	Net chge.
62	57	5.3	58	59	Int Shoe [3].......	200	58	58	58 —	⅛
75⅜	62⅜	2.9	72⅜	72⅜	Int T&T [2]......	145,900	72⅜	70⅜	72⅜+	1⅜
2⅜	1⅜	...	2⅜	2⅜	Do rts	105,700	2⅜	2⅜	2⅜+	⅜
40	26⅜	7.3	30	30⅜	Interstate Dept [2].	800	31⅜	30	30⅜—	1⅜
75⅜	71	7.8	75	77⅜	Do pfd x w [6].	10	75	75	75	....
29	19	4.0	24⅜	25⅜	Investors Equity [1]	1,000	25⅜	24⅜	25 —	⅜
43	38⅜	10.3	39⅜	39⅜	Island Crk Coal [4]	400	39⅜	39⅜	39⅜	....
					J					
59	43	5.7	52⅜	52⅜	†Jewel Tea [3].....	100	53	53	53	....
148⅜	117	2.2	129⅜	130	Johns Manville [3].	14,500	130⅜	127⅜	130 +	1
123⅜	118⅜	5.7	123⅜	123⅜	Jones&Lau pfd [7]	99	123⅜	123⅜	123⅜	....
5⅜	2	...	4⅜	4⅜	Jordan Motor	1,500	4⅜	4⅜	4⅜—	⅜
					K					
115	108	5.3	111⅜	112	KC P&L 1st pf [6]	40	112	111⅜	112 —	⅜
85⅜	77	6.2	81	81⅜	Kan City Sou [5]..	200	81⅜	81⅜	81⅜+	⅜
13⅜	11⅜	...	12⅜	13	Karstadt Rud	200	12⅜	12⅜	12⅜+	⅜
44	34	10.8	36⅜	37	Kayser J [3].......	1,000	37⅜	36⅜	36⅜—	⅜
136	85	5.3	132	140	Keith Al OC pf [7]	300	135⅜	130	134⅜—	⅜
6⅜	3⅜	...	5⅜	5⅜	Kelly Springfield ..	4,400	6	5⅜	5⅜—	⅜
42	20⅜	...	34⅜	37	Do 8% pfd.......	160	37	34⅜	34⅜—	1⅜
39⅜	22⅜	5.4	37⅜	37⅜	Kelsey Ha Whl [2]	2,000	38⅜	36⅜	36⅜—	1⅜
24⅜	7⅜	...	22	22⅜	Kelvinator	30,700	23	21⅜	22⅜—	⅜
89	82⅜	6.9	87	88	Kend Co pfd [6]..	30	87	87	87	....
62⅜	54⅜	8.9	52⅜	53	Kenncott Cop [5]...	75,000	53⅜	51	53 —	⅜
59	49	4.6	55	55⅜	†Kimberly-Cl [2.50]	200	55	55	55 +	1
35	20	3.1	33	33⅜	Kinney Co [1]......	300	34	33⅜	33⅜—	⅜
96⅜	86⅜	8.4	92	94⅜	Do pfd [8]......	10	94	94	94 +	⅜
6⅜	1⅜	...	5⅜	5⅜	Kolster Radio	17,900	5⅜	5⅜	5⅜+	⅜
51⅜	38⅜	3.0	47⅜	48	Kraft Ph Ch [1.50]	900	48	47⅜	47⅜—	1⅜
107⅜	98	6.3	105⅜	106⅜	Do pfd [6.50]...	100	105⅜	105⅜	105⅜	....
36⅜	30⅜	5.3	32⅜	32⅜	Kresge S S [1.60]..	2,000	32⅜	32⅜	32⅜+	⅜
70	61⅜	1.6	62⅜	63	Kress & Co [1]....	300	63	62⅜	62⅜—	⅜
35⅜	28⅜	5.0	34⅜	34⅜	Kreuger & T [1.34].	69,600	35⅜	34⅜	34⅜—	⅜
48⅜	37	2.6	39⅜	39⅜	††Kroger Gro [1].	14,200	39⅜	38⅜	39⅜+	⅜
					L					
26⅜	21⅜	...	25	26	Lago Oil & Tr.....	1,100	25⅜	25	25 +	⅜
113	97	7.3	108	108⅜	Lambert Co [8]....	3,600	109⅜	108	108⅜—	1⅜
11	6⅜	...	9	9⅜	Lee Rub & Tire....	600	9⅜	9⅜	9⅜+	⅜
17⅜	12	...	13⅜	13⅜	Leh Val Coal.......	700	13⅜	13⅜	13⅜—	⅜
37⅜	32	9.1	32⅜	33	Do pfd [3]......	100	32⅜	32⅜	32⅜—	⅜
95⅜	89	...	92⅜	93	Lehman Corp	5,500	94	92⅜	93	....
39	29⅜	9.4	33	34	Lehn & Fink [3]...	1,800	34	33⅜	33⅜+	⅜
31⅜	19⅜	3.7	27⅜	28	Lib Ow Gl [1].....	1,100	28⅜	27⅜	27⅜—	⅜
112⅜	91⅜	3.6	108⅜	111	†Ligg & Myers [4]	300	110⅜	110⅜	110⅜—	1⅜
114⅜	91⅜	3.6	109⅜	110	†Do B [4]......	10,800	111⅜	109⅜	109⅜—	⅜
49⅜	35⅜	...	41⅜	42⅜	Lima Loco	100	41⅜	41⅜	41⅜—	⅜
81⅜	52⅜	5.2	77	78	†Liquid Carb [4]...	900	79⅜	76⅜	76⅜—	1⅜
90	48⅜	3.4	85⅜	86	†Loew's Inc [3]....	7,900	88⅜	85⅜	85⅜—	1⅜
107⅜	85⅜	6.3	106⅜	106⅜	Do pfd ww [6.50]	500	106⅜	106⅜	106⅜—	⅜
6⅜	3⅜	...	4⅜	4⅜	Loft Candy.........	1,600	4⅜	4⅜	4⅜	....
70⅜	50⅜	3.8	68⅜	68⅜	†Loose-Wiles [2.60]	2,700	68⅜	67⅜	68⅜+	1⅜
28⅜	16⅜	...	25⅜	25⅜	Lorillard	9,100	25⅜	24⅜	25⅜—	⅜
11⅜	8	...	10	10⅜	Louisiana Oil......	900	10⅜	10	10⅜—	⅜
48⅜	38⅜	3.8	47⅜	47⅜	LouGas&E A [1.75]	23,100	48⅜	46⅜	47⅜+	1⅜
138⅜	128	5.1	136	138	Louis & Nash [7].	400	138	136⅜	138 +	⅜
44⅜	32⅜	4.9	40	40⅜	Ludlum Steel [2].	1,400	40⅜	39⅜	39⅜—	⅜
99⅜	90	6.7	88	92	Do pfd [6.50]...	300	90	90	90 —	3
					M					
39⅜	28	6.6	36	37	†MacA&For [2.60].	100	36	36	36 —	⅜
88⅜	70	7.1	84	85	Mack Truck [6]...	1,900	85⅜	84⅜	84⅜—	⅜
159⅜	136	1.5	139⅜	141	†Macy Co [2]......	300	141⅜	141⅜	141⅜+	⅜
14	11⅜	12.0	11⅜	11⅜	Mad Sq Gar [1.50]	500	11⅜	11⅜	11⅜	....
52⅜	45	10.2	46⅜	46⅜	Magma Copper [5]	1,400	47⅜	45⅜	45⅜—	1⅜
12⅜	7⅜	...	9	9⅜	Mallinson	100	9⅜	9⅜	9⅜—	⅜
8	4⅜	...	4⅜	5	Manati Sugar......	90	5	4⅜	5	....
50	18⅜	...	20	22⅜	Do pfd...........	60	19⅜	18⅜	19⅜+	1⅜
46⅜	25⅜	...	47⅜	47⅜	Manh El Sup......	18,100	47⅜	46⅜	47⅜+	1⅜
40⅜	30⅜	...	35	35⅜	ManhElv gtd mod...	300	35⅜	35⅜	35⅜—	⅜
24⅜	20⅜	9.2	21⅜	21⅜	Manh Shirt [2].....	500	21⅜	21	21 —	⅜
55	39⅜	3.9	50⅜	52	†Marlin Rock [2]..	400	51⅜	50⅜	50⅜—	⅜
30⅜	20⅜	7.0	29⅜	30	Marmon Mot [2]...	4,600	30⅜	28⅜	29⅜+	⅜
51⅜	37⅜	4.1	48	48⅜	††Math Alkali [2]	3,800	49⅜	48⅜	48⅜—	⅜
61⅜	49	3.6	54⅜	55⅜	††May Dept Str [2]	300	55⅜	55	55 —	1
23	16⅜	7.1	21⅜	22⅜	Maytag [1.50].....	2,300	22⅜	21⅜	21⅜—	⅜
84⅜	76	7.1	82	84	Do 1st pfd [6]....	100	83	83	83	....
40⅜	29⅜	7.5	39⅜	40	Do pfd w w [3].	400	39⅜	39⅜	39⅜—	⅜
50	40⅜	5.0	48	48⅜	McCall Corp [2.50].	100	48⅜	48⅜	48⅜+	⅜
74	64	3.2	63	65	McC Strs A [2]...	20	65	65	65 +	1
97	92	6.2	96	98	Do pfd [6]......	100	96	96	96 —	1
44	35	6.6	43	43⅜	McGraw H Pub [3]	100	43⅜	43⅜	43⅜	....
18⅜	15⅜	5.4	18⅜	19	McIntire P M [1]...	1,100	19	18⅜	19 +	⅜
35⅜	25⅜	5.7	35⅜	35⅜	McKess & Rob [2].	5,500	35⅜	34⅜	35⅜+	⅜
77⅜	61	5.2	79	79⅜	†McKeesPortTin[4]	13,400	80⅜	77⅜	79⅜+	2⅜
41	26⅜	4.9	40	40⅜	Melville Shoe [2]....	100	40⅜	40⅜	40⅜—	⅜
23⅜	15⅜	10.0	19⅜	20	Mengel Co [2].....	800	20⅜	19⅜	19⅜—	⅜
37	16⅜	...	34⅜	34⅜	Mex Seaboard......	21,600	35⅜	32⅜	34⅜—	⅜
33⅜	26⅜	12.8	28⅜	28⅜	Miami Copper [4].	3,900	29	28⅜	28⅜—	⅜
74⅜	53	3.1	72⅜	73⅜	†Mich Steel [2.50].	1,300	74⅜	73	74	....
33⅜	23⅜	6.2	31⅜	32	Mid Cont Pet [2]..	13,900	32⅜	31⅜	32 —	⅜
2⅜	⅜	...	1⅜	1⅜	Mid Stat Oil ctfs...	1,400	1⅜	1⅜	1⅜	....
53	37	7.0	43	43⅜	Midl Steel [3].....	200	43⅜	43⅜	43⅜	....
110	90	7.8	103	104	Do 1st pfd [8]....	200	104⅜	104⅜	104⅜+	⅜
2⅜	1⅜	...	1⅜	2	Minn & St Louis..	600	2	2	2	....
23⅜	12⅜	...	26⅜	27⅜	Minn-Mol Plow Imp.	37,400	27⅜	24⅜	26⅜+	⅜
87	81	7.9	86	88	Do pfd [6.50]....	1,200	86⅜	86⅜	86⅜+	⅜
59⅜	54	7.3	56	58⅜	MStP&SSM LL [4]	10	58⅜	58⅜	58⅜	....
65⅜	46⅜	...	64⅜	64⅜	M K & T............	20,300	65⅜	63⅜	64⅜+	⅜
108⅜	103	6.5	106⅜	107	Do pfd [7]......	1,100	107⅜	107	107	....
98⅜	81	...	92	93⅜	Missouri Pacific....	100	92⅜	92⅜	92⅜—	1⅜
145⅜	134	3.6	138	138⅜	Do pfd [5]......	500	138⅜	138⅜	138⅜—	⅜
84	81⅜	4.8	82⅜	84	Morris & Essex....	20	84	84	84	....
40	24⅜	12.0	24⅜	25	Mohawk Carp [3].	600	25	25	25 —	⅜
60	48⅜	2.3	51⅜	55	††MChemWk[1.25].	1,100	55	52⅜	54⅜+	1⅜
49⅜	35⅜	7.0	41⅜	41⅜	Mont Ward [3]....	80,500	42⅜	40⅜	41⅜—	1
16	3⅜	...	13⅜	13⅜	Moon Motor.........	7,400	13⅜	12⅜	13⅜—	⅜
72	58⅜	6.3	67⅜	67⅜	Morrell[J]Co[4.40].	400	67⅜	66⅜	67⅜+	⅜
2	1⅜	22.2	1⅜	2	Mother Lode [.40].	600	2	1⅜	1⅜	....
11⅜	4⅜	...	9⅜	10	Motor Met Eqpt...	4,500	10⅜	9	10 —	⅜
81	80	2.7	71	73	†Motor Prod [2]....	600	73⅜	72	72 —	1⅜
34	26⅜	3.1	33⅜	33⅜	Motor Wheel [3]..	600	33⅜	33⅜	33⅜+	⅜
24⅜	12⅜	...	18⅜	19	Mullins Body.......	400	19⅜	18⅜	19 —	⅜
24⅜	18	...	24⅜	24⅜	‡Murray Corp.....	31,600	25⅜	23⅜	24⅜+	⅜
49⅜	38⅜	4.3	46⅜	46⅜	MyersBro&Co [2]....	100	46	46	46 +	⅜
					N					
58⅜	46	12.2	52⅜	53	Nash Motors [6]..	15,900	53⅜	52⅜	52⅜	....
210	128⅜	5.4	127⅜	130	N Cha & St L [7].	10	130	130	130	....
26⅜	10⅜	6.5	23	23⅜	Nat Acme [1.50]....	500	23	23	23 —	⅜
31⅜	11	...	33⅜	34	Nat Air Trans......	29,000	33⅜	29	33⅜+	2
20	7⅜	...	19⅜	20	Nat Bellas Co......	21,000	19⅜	16⅜	19⅜+	2⅜
60	55	17.7	65	75	Do pfd [7].....	200	70	66	70	+10
91⅜	71	3.1	88	88⅜	Nat Biscuit [2.80]	5,800	89⅜	87⅜	88 —	⅜
147⅜	140	4.8	147	148	Do pfd [7]........	100	147	147	147 +	⅜
83⅜	62	4.5	65⅜	66	†Nat Cash Reg [3]	4,400	65⅜	64⅜	65⅜+	⅜
56	48	3.6	54⅜	55	††Nat Dai Pr [2]..	13,400	55⅜	54⅜	55	....
24⅜	20	9.5	20	21	Nat Dept Str [2].	300	21	20⅜	20⅜—	⅜
39⅜	29	5.8	35⅜	36	Nat Dist [2].......	4,100	35⅜	32⅜	35⅜+	1⅜
33⅜	27⅜	6.9	28⅜	29	Nat Enamel [2]....	200	28⅜	28⅜	28⅜—	⅜
189⅜	137	4.1	169	170	Nat Lead [7]......	200	169⅜	169⅜	169⅜—	1⅜
56⅜	32	1.9	53⅜	53⅜	Nat Pw & L [1]..	18,700	55⅜	52	53⅜—	⅜
4⅜	1⅜	...	3	3⅜	Nat Radiator	400	3⅜	3⅜	3⅜+	⅜
11	4	...	5⅜	7	Do pfd	100	6⅜	6⅜	6⅜	....
1⅜	⅜	...	⅜	1	Nat RR Mex 2d pf	600	1	1	1	....
124⅜	102	4.1	121	123	†Nat Supply [5]..	200	121	120⅜	121	....
98⅜	70⅜	5.5	96	97	Nat Surety [5]....	1,800	97	93⅜	97 +	3
54	43	3.1	50	52⅜	Neisner Bros [1.60]	700	53⅜	51	51 —	⅜
32⅜	26⅜	10.2	26⅜	26⅜	Nev Copper [3]...	12,300	26⅜	26	26⅜—	⅜
124	120	5.4	120⅜	129	N O T & Mex [7]	10	129	129	129	....
57⅜	40	5.5	56	56⅜	Newton Steel [3]..	5,300	56	53⅜	56 +	1⅜
192⅜	167	4.2	184	184⅜	N Y Central [2]....	5,200	187⅜	184⅜	184⅜—	1⅜
110⅜	109⅜	5.5	109⅜	110⅜	NYC&St L pfd [6]	200	110⅜	110	110	....
44⅜	35	...	41	42⅜	New York Dock....	100	42	42	42 +	1
128⅜	108⅜	4.0	123⅜	123⅜	N Y N H & H [5]	4,400	124	122⅜	124 +	⅜
135⅜	122	5.4	128⅜	129⅜	Do 1st pfd [7]...	300	129	128⅜	129 +	1
17⅜	13⅜	...	15⅜	15⅜	N Y, O & W.......	300	15⅜	15⅜	15⅜	....
4⅜	2	...	2⅜	3	N Y Rys pfd......	100	2⅜	2⅜	2⅜+	⅜
103⅜	100	5.8	103	103⅜	NYStm 6% pf [6]	10	103⅜	103⅜	103⅜	....
265	226	3.9	255⅜	257	Norf & West [10]	200	258	256⅜	256⅜—	⅜
130⅜	93⅜	...	130⅜	130⅜	‡N Am [10% stk].	26,100	132⅜	129⅜	130⅜+	⅜
55⅜	51	5.5	54⅜	55	Do pfd [3]........	1,100	55	54⅜	54⅜+	⅜
14⅜	14	...	14⅜	14⅜	N Am Avia Inc....	26,900	14⅜	13⅜	14⅜	....
104⅜	100⅜	5.8	103⅜	104	N Am Ed pf [6]	500	103⅜	103⅜	103⅜+	⅜
97	84	5.4	91⅜	92	Nor Pacific [5]....	200	92⅜	91⅜	91⅜—	⅜
96⅜	82⅜	5.4	90⅜	91	Do ctfs [5].......	300	91⅜	90⅜	91⅜—	1⅜
54⅜	45	6.6	53⅜	54	N Ger Llyd [3.41]	300	53⅜	53⅜	53⅜+	1⅜
50⅜	42	6.2	48⅜	49	N West Tel Co [3]	40	48⅜	48⅜	48⅜	....
4	⅜	...	2⅜	3	Norwalk Tire	200	3⅜	3	3⅜+	⅜
					O					
15⅜	9⅜	...	13⅜	14	Oil Well Sup.......	100	13⅜	13⅜	13⅜+	⅜
31⅜	13⅜	...	30⅜	30⅜	Oliver Farm Eq....	6,700	31⅜	29⅜	30⅜	....
44⅜	31⅜	7.1	42⅜	43⅜	Do cvt pfd [3]...	900	43⅜	42⅜	42⅜—	1⅜
8⅜	2⅜	...	6⅜	7	Omnibus	1,500	7⅜	6⅜	6⅜—	⅜
95	63	8.4	91	94	Orph Circ pfd [8]	10	93⅜	92	92 —	2
80⅜	70⅜	3.3	77	77⅜	Otis Elev [2.50]...	7,500	78	76⅜	77⅜+	⅜
126	118⅜	4.8	127	....	Do pfd [6].......	10	126	126	126	....
38⅜	30⅜	6.9	35⅜	36	Otis Steel [2.50]..	100	35⅜	35⅜	35⅜	....
98	91	7.1	96⅜	99	Do pr pfd [7]....	100	97⅜	97⅜	97⅜—	⅜
70	53	5.7	65	69	Outlet Co [4]......	80	69	69	69 —	1
					P					
29⅜	17⅜	...	27	29⅜	Pac Coast 1st pfd.	50	28	26	26 —	2⅜
19⅜	15	...	18	19⅜	Do 2d pfd.......	80	19	18⅜	18⅜+	⅜
74⅜	52⅜	2.9	70⅜	70⅜	Pacific Gas [2]......	14,500	70⅜	69	70⅜+	2⅜
107⅜	72	2.9	104⅜	104⅜	Pac Light [3]......	9,800	104⅜	102⅜	104⅜+	⅜
5⅜	3⅜	...	5⅜	5⅜	Do rts	12,000	5⅜	5⅜	5⅜+	⅜
1⅜	1	...	1⅜	1⅜	Pacific Oil	500	1⅜	1⅜	1⅜	....
178	140	4.7	147⅜	148	Pac T & Tel [7]....	580	149	147⅜	147⅜—	⅜
23⅜	15⅜	4.5	21⅜	21⅜	Packard Mot [1]...	45,700	22⅜	21⅜	21⅜—	⅜
60⅜	50⅜	...	58	59	Pan-Am P & T cl B	800	59	59	59 +	⅜
8⅜	4⅜	...	7⅜	8	Panhandle P & R..	300	7⅜	7⅜	7⅜	....
57⅜	47⅜	...	57	69	Do pfd	100	57	57	57 —	⅜
77⅜	48⅜	5.3	73⅜	73⅜	Par-F Lasky [4]...	18,600	74	72	73⅜—	⅜
35⅜	35	8.7	34	34⅜	††Park & Tilf [3]	7,300	35⅜	33⅜	34 —	⅜
4⅜	2⅜	...	3⅜	3⅜	Park-Utah Cons	200	3⅜	3⅜	3⅜	....
26⅜	17⅜	6.8	21⅜	22	Parm Tr Co [1.50]	3,700	22⅜	21⅜	22 —	⅜
6⅜	2⅜	...	5⅜	6	Pathe Exc	3,700	6⅜	5⅜	6	....
14	5	...	12⅜	12⅜	Do A	2,100	12⅜	12⅜	12⅜	....
32⅜	23⅜	13.8	23⅜	23⅜	Patino Mines [3.89]	1,600	24	23⅜	23⅜—	1
14	6⅜	...	10	10⅜	Peerless Mo	4,200	10⅜	9⅜	10 —	⅜
55⅜	44⅜	1.9	53⅜	53⅜	Penick & Fd [1]	3,500	54⅜	52	53⅜	....
80	63	4.6	64⅜	65	Penney J C Co [3]	700	65⅜	65	65 —	⅜
99⅜	93	6.1	99	99⅜	Do pfd [6]......	500	99⅜	99	99	....
12	6⅜	...	9⅜	10	Penn Dixie Cement.	1,200	10⅜	10	10 +	⅜
86⅜	72⅜	4.8	82⅜	83	Penn R R [4].....	4,100	83⅜	82⅜	82⅜—	⅜
320	230	2.6	310	316	Peoples Gas [8] ..	1,000	317	314⅜	317 +	3
99⅜	94⅜	5.1	98	99⅜	Pere M pr pf [5]	150	99⅜	98	99⅜	....
97⅜	95	5.2	96⅜	97⅜	Do pfd [5]	100	97⅜	97⅜	97⅜+	⅜
20⅜	18	8.3	19	19⅜	Pet Milk [1.50]	100	19	19	19 +	⅜
44⅜	37⅜	7.1	40⅜	41	Phelps Dodge [3]	2,100	41⅜	40⅜	40⅜—	1⅜
254	221⅜	7.6	240	245	†Phila Co [4]......	100	245	245	245 —	2⅜
55	50⅜	5.7	52⅜	54	Do 6% pfd [3]..	100	54	54	54	....
19⅜	11⅜	...	19⅜	19⅜	Phil Read Coal	13,800	19⅜	18⅜	19⅜+	⅜
15⅜	8⅜	7.7	13	13⅜	Phillip Morris [1].	2,100	13⅜	12⅜	13⅜+	⅜
41⅜	29⅜	5.0	40⅜	40⅜	†Phillips Pet [2].	12,300	40⅜	40⅜	40⅜—	⅜
16⅜	10⅜	...	16⅜	18	Phoenix Hose	400	17	16⅜	17 +	1
2⅜	1	...	2⅜	2⅜	Pierce Oil	11,300	2⅜	1⅜	2⅜+	⅜
41⅜	20⅜	...	40	40⅜	Do pfd	2,100	41	39	40 +	1⅜
6⅜	2⅜	...	6⅜	6⅜	Pierce Pet	31,900	6⅜	5⅜	6⅜+	⅜
37⅜	32⅜	5.7	37⅜	37⅜	Pillsbury F M [2]	5,500	37⅜	35⅜	37⅜+	1⅜
50⅜	44⅜	6.4	44⅜	45	Pirelli Italy [3.15].	100	45	45	45	....
78	60	...	60	61⅜	Pittsburgh Coal	200	61⅜	61⅜	61⅜—	2⅜
103	100	6.9	100⅜	101	Pitts Steel pfd [7]	10	101	101	101 +	⅜
22⅜	20⅜	...	22⅜	22⅜	Pittston Co	500	22⅜	22⅜	22⅜—	⅜
34⅜	27⅜	6.5	29⅜	30	Poor Co B [2].....	2,600	31⅜	30	30 —	1⅜
27⅜	17	...	24⅜	24⅜	Porto R T B [7]	1,400	24⅜	24⅜	24⅜—	⅜
54	45	3.8	52	52⅜	†Prairie O & G [2]	500	52⅜	52	52 —	⅜
57⅜	45	5.3	55⅜	56⅜	†Prairie Pipe L [3]	800	56⅜	55⅜	55⅜—	1⅜
16⅜	7⅜	...	13⅜	13⅜	Pressed Steel Car..	1,400	14	13⅜	13⅜—	⅜
70⅜	52⅜	2.9	69⅜	70⅜	Procter & Gam [2]	7,400	71⅜	69⅜	69⅜+	⅜
11⅜	6⅜	...	10⅜	11⅜	Prod & Ref	100	11	11	11	....
40	31	...	30	37	Do pfd...........	20	34	34	34 —	1
120⅜	81⅜	2.8	120⅜	121	†Pub S N J [3.40].	73,500	123⅜	119⅜	120⅜+	1
98⅜	92⅜	5.2	97⅜	98⅜	Do 5% pfd [5]...	100	97⅜	97⅜	97⅜—	⅜

Prev. 1930 High	Low	Div. yld. pct.	Bid	Asked	Description, div. rate, $—	Sales	High	Low	Close	Net chge.
112⅜	106⅜	5.5	111⅜	112⅜	Do 6% pfd [6]..	600	112⅜	112	112 —	⅜
155⅜	143	5.3	150	155	Do 8% pfd [8]..	200	153⅜	153⅜	153⅜+	3⅜
89⅜	81⅜	4.8	82⅜	83	Pullman Inc [4]..	2,800	83⅜	82⅜	82⅜—	⅜
27⅜	21⅜	6.0	25⅜	25⅜	Pure Oil [1.50]....	6,500	26⅜	25⅜	25⅜—	⅜
88⅜	72⅜	5.5	72⅜	73⅜	Purity Baking [4]	1,500	73⅜	72⅜	72⅜—	⅜
					R					
62⅜	34⅜	...	59⅜	59⅜	Radio Co...........	226,800	62	58⅜	59⅜—	1⅜
56⅜	53	6.3	55⅜	56	Do pfd A [3.50]	100	55⅜	55⅜	55⅜+	⅜
85	68	6.2	83	83⅜	Do pfd B [5] ..	1,400	83⅜	81⅜	83⅜+	⅜
45⅜	19	...	44⅜	44⅜	Radio Keith Orph.	180,700	44⅜	41⅜	44⅜+	⅜
37⅜	33⅜	4.1	36⅜	38	Rand Mines [1.52]	50	37	37	37 +	3
55⅜	33	4.8	56⅜	57	Raybestos M[2.60]	46,200	57⅜	55	57 +	2
141⅜	121	3.2	125	126⅜	Reading [4]	200	125⅜	124⅜	125⅜+	1⅜
64⅜	44⅜	8.1	60⅜	61⅜	Real Silk H [5]..	1,800	61⅜	60	60⅜—	1
45⅜	25⅜	3.8	44⅜	44⅜	Remington R[1.60]	44,800	45⅜	43⅜	44⅜+	1⅜
102	95	7.9	101	102	Do 2d pf [8].....	40	102	102	102 +	1
14⅜	10⅜	5.7	13⅜	13⅜	Reo Mot [0.80].	1,600	13⅜	13⅜	13⅜—	⅜
77⅜	76	...	76	76⅜	Rep Steel C ct n..	1,400	77⅜	76	76 —	⅜
82⅜	72	5.0	76⅜	71	*Rep I & S [4].	500	78	77	77	....
80⅜	71⅜	5.2	75	76⅜	*Do ct	300	76⅜	76	76	....
104	100	7.0	100	104	Revere C&B pf[7]	100	104	103	104 +	4
32⅜	30⅜	7.5	33	33⅜	Rey Met C [2.40]	4,900	33⅜	32⅜	33⅜+	1
7⅜	4	...	5⅜	5⅜	Reynolds Spring...	1,600	5⅜	5⅜	5⅜	....
58⅜	49⅜	5.5	54⅜	54⅜	Reynolds Tob B [3]	7,200	54⅜	54	54⅜—	⅜
80	72	4.2	73⅜	73⅜	Do A [3]	10	73⅜	73⅜	73⅜+	1⅜
5⅜	3⅜	...	4	4⅜	Reis	200	4	4	4	....
28⅜	22⅜	7.5	26⅜	26⅜	Richfield O [2]..	4,900	26⅜	26⅜	26⅜—	⅜
25⅜	16⅜	8.3	23⅜	23⅜	††Rio Grd Oil [2]	3,000	24⅜	23⅜	23⅜—	⅜
48⅜	37⅜	5.2	42	42⅜	Rossia Ins [2.20].	1,600	43	42	42⅜+	⅜
55⅜	49⅜	5.9	54⅜	55	R Dut N Y [3.20]	5,300	55⅜	54⅜	54⅜—	⅜
					S					
122⅜	46⅜	5.0	100	101	Safeway Sts [5].	200	101	100⅜	100⅜—	⅜
109	105⅜	6.5	108	108⅜	Do 7% pfd [7].	10	108⅜	108⅜	108⅜+	⅜
57⅜	48⅜	3.8	49⅜	49⅜	†St Joe Lead [2].	5,000	50⅜	49	49⅜—	1⅜
111⅜	107⅜	6.7	115	116	SLASF [8]	1,800	117	115	115⅜+	1⅜
101	92	6.0	99	100	Do pfd [6]......	800	99⅜	99⅜	99⅜—	⅜
31⅜	24⅜	6.7	27⅜	28⅜	Savage Arms [2]..	600	28	27⅜	27⅜—	1⅜
13⅜	4⅜	2.8	10	10⅜	Schulte Stores	1,500	11	10	10 —	⅜
12⅜	4⅜	...	10⅜	10⅜	Seaboard A Line....	1,800	10⅜	10⅜	10⅜	....
110⅜	82	2.7	91⅜	92	††Sears Rb [2.50].	11,800	92	89⅜	91⅜—	1⅜
23	10⅜	...	18	18⅜	Second Nat Sec....	300	18⅜	18⅜	18⅜	....
3⅜	2⅜	...	2⅜	3	Seneca Copper	300	2⅜	2⅜	2⅜	....
12⅜	7⅜	...	10⅜	10⅜	Servel Inc	8,700	11	10⅜	10⅜—	⅜
27⅜	17	...	23⅜	24	Sharp-Dohme	100	24	24	24 —	⅜
32⅜	22⅜	6.7	29⅜	29⅜	Sharon Stl H [2].	800	29⅜	29⅜	29⅜—	⅜
50⅜	36⅜	2.1	48⅜	49⅜	Shat F G [1].....	5,500	49⅜	47⅜	49 +	⅜
47	42⅜	4.9	46⅜	49	¶Shell Trnpt [2.17]	10	46⅜	46⅜	46⅜—	⅜
25⅜	21	5.6	24⅜	24⅜	Shell Un O [1.40]	2,600	24⅜	24⅜	24⅜—	⅜
19⅜	8⅜	...	24⅜	24⅜	Shubert Thea	4,700	25⅜	23⅜	24⅜+	⅜
94⅜	43⅜	5.8	51⅜	51⅜	Simmons Co [3].	6,700	51⅜	50⅜	51⅜+	⅜
36⅜	22⅜	4.7	33⅜	33⅜	Simms Pet [1.60].	4,500	34⅜	32⅜	33⅜—	⅜
32	21⅜	6.3	31⅜	31⅜	Sinclair Oil [2]....	28,100	31⅜	30⅜	31⅜—	⅜
111⅜	109	7.1	111⅜	112⅜	Do pfd [8]......	100	111⅜	111⅜	111⅜	....
41⅜	28⅜	5.6	40⅜	40⅜	Skelly Oil [2].....	7,100	41⅜	40	40⅜—	⅜
82	60⅜	9.6	74	74⅜	Sloss Shef pf [7].	20	75⅜	74⅜	74⅜—	⅜
8	5⅜	...	7	7⅜	Snider Pack	300	7⅜	7	7 —	⅜
114⅜	92⅜	3.1	117	118	So Al p ww [3.50]	3,100	118	114	117 +	3⅜
36⅜	24⅜	7.4	26	26⅜	S Por R Sg [2]....	200	26⅜	26	26 —	⅜
122	110	5.8	116	119	Do pfd [8]......	10	119	119	119	....
67⅜	56⅜	3.0	70⅜	70⅜	So Cal Ed [2].....	54,700	70⅜	66⅜	70⅜+	4⅜
4⅜	3⅜	...	....	....	Do rts	1,400	4⅜	4	4⅜+	⅜
127	119⅜	4.8	124	124⅜	Southern Pac [6]..	1,800	124⅜	123	123⅜+	⅜
136⅜	123⅜	6.2	125⅜	125⅜	Southern Ry [8]..	2,300	127⅜	125⅜	125⅜—	2⅜
101	98	5.1	100⅜	100⅜	Do pfd [5]......	300	100	99⅜	100 +	⅜
113	108	6.2	109	109⅜	Spalding 1st pf [7]	50	109⅜	109⅜	109⅜	....
36⅜	19⅜	...	32	32⅜	Spang Chalfant	600	32⅜	32	32 —	⅜
25⅜	13⅜	3.3	29	29⅜	Sparks With [1]....	17,300	30⅜	28⅜	29 +	⅜
10⅜	6	...	7	7⅜	Spear Co	20	7⅜	7⅜	7⅜+	⅜
80⅜	7	8.8	80	81	Do pfd [7].......	50	80	80	80	....
23⅜	20⅜	7.0	23⅜	23⅜	Spencer Kell [1.60]	800	24	23⅜	23⅜+	⅜
36⅜	21⅜	...	30⅜	31	Spicer Mfg	500	31⅜	30⅜	30⅜—	⅜
52	35⅜	7.5	41	42⅜	Spiegel M S [3]..	700	43⅜	42	42⅜+	1⅜
29⅜	22⅜	5.8	26⅜	27	Stand Brds [1.50]	84,100	27⅜	26⅜	27 +	⅜
124⅜	109⅜	2.9	127	127⅜	Stand Gas [3.50].	58,800	128	123	127 +	5⅜
66⅜	64	6.2	65	66	Do pfd [4]......	200	65⅜	65⅜	65⅜—	⅜
15⅜	10	...	12⅜	13	Stand Invest	300	13⅜	12⅜	12⅜—	⅜
102	95	5.0	100⅜	100⅜	Std O E pfd [5].	300	100⅜	100⅜	100⅜—	⅜
73⅜	55⅜	3.4	71⅜	72	Std O Cal [2.50]..	8,800	72⅜	70⅜	71⅜—	⅜
40⅜	37⅜	4.6	44	44⅜	Std Oil Kas [2].	9,800	45⅜	43⅜	44⅜—	1⅜
80⅜	58	1.3	79⅜	79⅜	†Std O N J [1]..	94,600	80⅜	78⅜	79⅜+	⅜
38⅜	31⅜	4.4	36⅜	37	Std O N Y [1.60].	13,100	37⅜	36⅜	36⅜—	⅜
10⅜	4	...	6⅜	7⅜	Std Pl Gl pfd.....	40	6⅜	6⅜	6⅜—	1
20⅜	10⅜	...	18⅜	19	Sterling Sec	1,800	19⅜	18⅜	18⅜—	⅜
48	38⅜	6.4	45	46	Do cvt pfd [3]...	500	45⅜	45	45 —	1
47	38	7.8	43	43⅜	Stewart War [3.50]	4,400	44⅜	43⅜	43⅜—	⅜
113⅜	72	3.8	110⅜	110⅜	Stone & Web [4]..	21,800	111⅜	109⅜	110⅜—	⅜
47⅜	40	11.9	41⅜	41⅜	Studebaker [5]	4,200	42⅜	41⅜	41⅜—	1⅜
1⅜	⅜	...	1	1⅜	Sub Boat...........	400	1⅜	1	1	....
70	53	1.4	67	68	††Sun Oil [1].....	300	68	67⅜	67⅜—	⅜
105⅜	102⅜	8.6	103⅜	104⅜	Do pfd [6]......	90	104⅜	104	104⅜+	⅜
8⅜	5⅜	...	7⅜	7⅜	Superior Oil	1,100	7⅜	7⅜	7⅜	....
29⅜	20	...	24⅜	25	Superior Steel	1,300	25⅜	24⅜	24⅜—	1⅜
15⅜	8⅜	7.7	13	13⅜	Sweets Co [1].....	100	13⅜	13⅜	13⅜	....
16⅜	8⅜	...	15	15⅜	Symington A	1,300	15⅜	15	15 —	⅜
					T					
26⅜	15⅜	5.2	23	24	Telaugh [1.20]...	1,000	24	24	24	....
16⅜	13	6.5	16⅜	16⅜	Tenn Copper [1]..	2,600	16⅜	16⅜	16⅜	....
59⅜	50⅜	5.1	58⅜	59	Texas Corp [3]....	5,900	59⅜	58⅜	59 —	⅜
67⅜	54⅜	6.3	63⅜	63⅜	Texas Gulf Sulph [4]	8,300	64⅜	62⅜	63⅜—	1⅜
32⅜	13⅜	...	30⅜	30⅜	Texas Land Tr.....	60,200	31⅜	29⅜	30⅜+	⅜
132⅜	117	3.9	133	136	Tex & Pac [5].....	300	134⅜	133	133 +	⅜
14⅜	8⅜	...	12⅜	12⅜	Tex&Pac Coal&Oil..	3,300	13	12⅜	12⅜	....
36⅜	14	5.2	31	32	Thchr Mfg [1.60]	2,100	33	31⅜	32⅜—	⅜
48	40⅜	7.5	43	44⅜	Do cv pfd [3.60]	200	43	43	43	....
15⅜	9	...	12⅜	13	Third Avenue	200	12⅜	12⅜	12⅜	....
47⅜	36⅜	8.3	41⅜	42	ThompsonJR [3.60]	100	41⅜	41⅜	41⅜+	⅜
38⅜	33⅜	6.5	37⅜	38⅜	Thompn Prd [2.40]	2,500	39	37⅜	38⅜—	⅜
18⅜	11	...	17⅜	17⅜	Thompson-Starrett .	300	17⅜	17⅜	17⅜—	⅜
16⅜	10⅜	3.5	17⅜	17⅜	Tidewtr Assn [60c]	21,600	17⅜	17⅜	17⅜+	⅜
89⅜	78	7.0	86⅜	87⅜	Do pfd [6].......	100	87⅜	87⅜	87⅜—	⅜
20⅜	14⅜	4.4	20⅜	21	Tim Det Ax [0.80]	4,700	21⅜	20⅜	20⅜+	⅜
87⅜	75⅜	3.4	87	88	Timken R B [3]..	10,900	89⅜	87⅜	87⅜+	⅜
6⅜	2⅜	...	4	4⅜	Tobacco Prod	700	5	4⅜	4⅜—	⅜
12	7⅜	...	10⅜	11	Do A	700	11⅜	11	11⅜	....
20⅜	16⅜	...	19⅜	19⅜	Trans Con Oil......	6,300	19⅜	19	19⅜—	⅜
20	16	4.4	22⅜	23	Transue & Wil [1]	200	22⅜	22⅜	22⅜+	⅜
41⅜	30⅜	6.3	40	40⅜	Trico Prod [2.50]..	200	40	40	40 —	⅜
20⅜	19⅜	...	19⅜	19⅜	Tri Cont Prod......	14,800	20⅜	19⅜	19⅜+	⅜
91⅜	89⅜	...	90⅜	91	Do pfd	900	91⅜	90⅜	91 +	⅜
31⅜	20	11.4	20⅜	21⅜	Twin City [4].....	200	20⅜	20	20 —	⅜
					U					
138	97⅜	4.0	124	125	Underwd Ellt [5]..	2,700	125⅜	123	124 —	2⅜
16⅜	10	...	11⅜	12⅜	Union Bag & Paper	800	13	12	12 —	1
106⅜	76	2.5	103⅜	104	Un Carbide [2.60].	27,800	105⅜	102⅜	104	....
50	41⅜	5.4	48	48⅜	†Union Oil Cal [2]	900	48⅜	48	48 —	⅜
242⅜	225	4.3	235	236	Union Pacific [10]	1,600	236	233	235⅜+	⅜
86⅜	82⅜	4.7	84⅜	85⅜	Do pfd [4]	100	85	85	85 —	⅜
99	43⅜	...	89	89⅜	Un Aircraft & Tr..	62,600	91⅜	88⅜	89⅜—	⅜
77⅜	56	4.0	71	75	Do pfd [3]	300	72	71⅜	72 —	⅜
52⅜	36	3.6	50	50⅜	Unit Biscuit [1.60]	600	50	50	50 +	⅜
76	44⅜	2.6	79⅜	79⅜	Unit Carbon [2]...	32,300	81⅜	78	79⅜—	⅜
9	4	...	7⅜	7⅜	Unit Cigar Strs.....	2,600	7⅜	7⅜	7⅜+	⅜
48⅜	30⅜	...	49⅜	49⅜	United Corp	208,400	50⅜	48⅜	49⅜—	⅜
52⅜	46⅜	5.9	51⅜	51⅜	Do pfd [3]......	1,500	51⅜	51⅜	51⅜	....
19⅜	10	...	....	....	Unit Elec Coal.....	900	13⅜	13	13 —	⅜
105	86⅜	4.0	98⅜	99	United Fruit [4]...	3,300	98⅜	97	97⅜—	⅜
47	31⅜	2.5	47⅜	47⅜	Un G & I [1.20].	130,500	48⅜	46⅜	47⅜—	1
100⅜	97	5.0	100⅜	101	Do pfd [5]	1,000	101	100⅜	100⅜+	⅜
12	4⅜	...	8⅜	9	Unit Stores A	300	9⅜	8⅜	8⅜—	⅜
4⅜	2⅜	...	3⅜	3⅜	U S Express........	600	3⅜	3⅜	3⅜	....
32⅜	18⅜	...	29	30	U S Foreign Sec....	600	30	29⅜	29⅜—	⅜
103	85⅜	3.0	97⅜	98	U S Freight [3]....	1,500	99	97⅜	97⅜+	⅜
139⅜	98⅜	5.8	103⅜	104	U S Ind Alchl [6]	3,900	104⅜	103	103⅜+	⅜
13⅜	7⅜	...	13	14	U S Leather	2,400	14⅜	13⅜	13⅜—	⅜
21	15	...	23⅜	24⅜	Do A	1,200	24	23⅜	24	....
37⅜	18	5.3	37⅜	37⅜	U S Pipe & Fdy [2]	5,900	38⅜	37⅜	37⅜—	⅜
75⅜	60	6.8	73⅜	73⅜	U S Realty [5].....	1,500	73⅜	73⅜	73⅜+	⅜
34⅜	21⅜	...	34	34⅜	U S Rubber	9,100	35	33⅜	34 —	⅜
63⅜	47⅜	...	63	63	Do 1st pfd	1,700	63⅜	60	63 —	1⅜
36⅜	29	10.4	32	32⅜	U S Smeltg [3.50]	1,100	32⅜	32	32⅜—	⅜
53⅜	50⅜	6.9	50	50⅜	Do pfd [3.50]......	400	51	50⅜	50⅜—	⅜
198⅜	166	3.6	193⅜	193⅜	U S Steel [7]......	80,600	197⅜	193⅜	193⅜—	1⅜
146	141	4.8	145⅜	146	Do pfd	1,100	146	145⅜	146 +	2
39	32⅜	8.2	36	36⅜	Univ Leaf Tob [3]	400	36⅜	36	36⅜—	⅜
61	36	13.5	70	75	Univ Pic 1st pf [8]	180	72	69	72 +	7
8	2⅜	...	8⅜	8⅜	Univ Pipe & Rad..	11,000	9	8	8⅜	....
225	195	8.3	190	250	Utah Copper [16]..	10	195	195	195	....
45⅜	31⅜	4.4	44⅜	44⅜	Ut Pw & Lt A [2].	11,300	45	43⅜	44⅜—	⅜
					V					
7⅜	4	...	5⅜	5⅜	Vadsco Sales	1,300	5⅜	5⅜	5⅜+	⅜
124⅜	74	3.7	113	113⅜	†Vanadium [4].....	16,700	117⅜	112⅜	113⅜—	2⅜
46	37	5.7	44⅜	44⅜	Vick Chem [2.50].	800	44⅜	44⅜	44⅜+	⅜
98	98	5.1	98⅜	....	Vicksburg S&P [5].	70	99	99	99	....
8⅜	5⅜	...	7⅜	7⅜	Va Chem	500	7⅜	7⅜	7⅜	....
34⅜	5⅜	...	30⅜	31⅜	Do 6% pfd.......	300	31⅜	31	31	....
111	105⅜	6.4	109⅜	110	Va El Pwr 7% pf[7]	10	109⅜	109⅜	109⅜+	1⅜
155⅜	65⅜	3.0	130	132	Vulcan Det [4]....	490	131	128	130⅜+	4⅜
149⅜	68	3.1	123	125	Do A [4]........	170	124⅜	122	124⅜+	⅜
					W					
31⅜	24⅜	4.9	30⅜	30⅜	Waldorf Sys [1.50]	6,700	31⅜	30⅜	30⅜—	1⅜
42⅜	26	4.9	40⅜	41	Walworth Co [2]..	2,500	41	39⅜	40⅜+	⅜
54	21⅜	...	45	46	Ward Baking A....	420	46	45	45 —	⅜
15⅜	4⅜	...	12⅜	13	Do B	2,800	13	12⅜	12⅜—	⅜
77	58	10.0	69⅜	70	Do pfd [7].......	100	70	70	70 +	⅜
80⅜	38⅜	5.4	74⅜	74⅜	Warn Br PicA[4].	47,400	75⅜	72⅜	74⅜	....
22	16⅜	2.2	24⅜	24⅜	Warn-Quinlan [1].	45,900	25	22⅜	24⅜+	2⅜
....	....	...	63	63⅜	Warren Bros new..	1,900	63⅜	62⅜	62⅜	....
65⅜	46	4.9	60⅜	61	Do 1st pfd [3]...	20	60⅜	60⅜	60⅜—	1⅜
33⅜	23⅜	6.1	33⅜	33⅜	Warren Fdr [2]....	400	33⅜	33⅜	33⅜+	⅜
29⅜	22⅜	7.7	27	27⅜	Wesson Oil&S [2].	200	27⅜	27	27⅜—	⅜
59	50⅜	6.9	58⅜	58⅜	Do pfd [4]......	600	58⅜	58⅜	58⅜	....
110	105⅜	6.4	109⅜	111	W Pa El 7% pf[7]	80	109⅜	109⅜	109⅜—	⅜
110	104⅜	5.5	109⅜	110	W Pa Pr6% pfd[6]	10	109	109	109 —	⅜
117⅜	113⅜	6.0	116	117⅜	Do 7% pfd [7].	60	116	116	116	....
50	44	8.3	48⅜	49⅜	West Dairy A [4].	600	49⅜	47⅜	49⅜	....
20	13⅜	...	23⅜	24⅜	Do B	8,700	24⅜	19⅜	24 +	4⅜
38	24⅜	...	32⅜	33	Western Maryland..	8,500	33⅜	33⅜	32⅜—	⅜
30⅜	21	...	26⅜	27	Western Pacific ..	200	27	27	27	....
53⅜	40⅜	...	49⅜	50	Do pfd	100	49⅜	49⅜	49⅜	....
219⅜	177	4.2	186	188	Western Union [8]	2,100	189⅜	187	189⅜+	3⅜
52	43⅜	4.4	46⅜	47	Westingh AirB [2]	1,200	47	46⅜	46⅜—	⅜
195	140	2.6	190⅜	191	Westingh Elec [5].	36,900	194⅜	189⅜	190 —	2⅜
192	133	2.7	183	185	Do 1st pfd [5].	140	184	183⅜	183⅜—	4
47⅜	29⅜	2.1	45⅜	46⅜	Weston Elec [1]...	200	46⅜	46	46⅜	....
43	31	4.8	41⅜	42	White Motors [2].	800	42	41⅜	41⅜+	⅜
54⅜	36⅜	8.3	47	47⅜	†WhiteRkM Sp [4]	1,200	48⅜	48	48	....
13⅜	7⅜	...	12	12⅜	White Sew Mach.	200	12⅜	12⅜	12⅜	....
18⅜	11⅜	...	18	18⅜	Wilcox Oil & Gas.	200	18⅜	18⅜	18⅜—	⅜
34⅜	27	7.9	30⅜	32	Wilcox RPrA[2.50]	500	31⅜	30⅜	30⅜	....
27⅜	19⅜	7.8	26⅜	26⅜	Do B [2].......	1,100	26⅜	26⅜	26⅜—	⅜
11	7⅜	12.6	9⅜	9⅜	Willys-Overl [1.20]	7,000	10	9⅜	9⅜—	⅜
7⅜	3⅜	...	5⅜	5⅜	Wilson & Co.........	300	5⅜	5⅜	5⅜—	⅜
54⅜	42	13.7	50⅜	52⅜	Do pfd [7].......	100	51	51	51	....
72⅜	58⅜	3.7	64⅜	64⅜	Woolworth [2.40].	8,400	65	64⅜	64⅜—	⅜
142	67⅜	...	137	138⅜	Worth Pump	5,400	142	133	137	....
91⅜	75	6.7	89	90⅜	Do pfd B [6]...	500	90	90	90	....
71⅜	68	5.7	69	69⅜	Wrigley [4]........	300	70	69⅜	69⅜—	⅜
					Y					
29	12⅜	...	27⅜	28	Yellow Truck	10,400	28⅜	27⅜	28 —	⅜
150⅜	108	3.5	141	144	Ygstwn S & T [5]	500	146	145	146 +	1
47	36⅜	7.0	42⅜	43⅜	Yng Sp&W [3]......	600	43	42⅜	42⅜—	⅜
					Z					
15⅜	5⅜	...	12⅜	13⅜	Zenith Radio........	4,900	13⅜	12⅜	13 —	⅜

*Ex dividend. †Pays extra dividend. ‡Ex rights. §Dividend in stock. ¶Irregular dividend rate. **Dividend on accumulation. ††Pays stock dividend also. xNew rate not announced.

Sales to 10:30 a. m., 947,900; to noon, 2,682,200; to 1:30 p. m., 4,043,600; to 2:10 p. m., 4,865,400; total sales, 5,624,630 shares.

MONEY AND EXCHANGE

Money in Chicago firm at 4½@5½ per cent on collateral, 5@6 per cent over the counter; commercial paper, 3¾@4¼ per cent; bankers' acceptances, 2⅝@2⅞ per cent. Chicago clearings yesterday were $96,800,000, compared with $102,800,000 a week ago, and $111,400,000 a year ago. New York clearings were $1,317,000,000.

NEW YORK MONEY MARKET.

NEW YORK, April 11.—(AP)—Call money firmer, 4 per cent all day. Time loans firmer; 30 to 60 days, 4; 90 to 120 days, 4¼; 5 to 6 months, 4¼@4½ per cent. Prime commercial paper, 3¾@4 per cent. Bankers' acceptances unchanged. Bar silver, 42⅝c.

FOREIGN EXCHANGE.

Closing foreign exchange in amounts of $25,000 and over between banks as quoted by the Continental Illinois Bank and Trust company, Chicago:

	Apr.11.	Apr.10.	Wk. ago.	Yr. ago.
London—				
Cables	486.53	486.60	486.50	485.50
Checks	486.25	486.25	486.25	485.12
Paris—				
Cables	3.91⅝	3.91⅝	3.91	3.90 23-32
Checks	3.91⅝	3.91⅝	3.91⅝	3.90 7-32

The following quotations are for checks:

Italy	5.23⅝	5.23¼	5.23⅜	5.23½
Belgium	13.96	13.95⅝	13.95	13.89½
Switzerld	19.37⅝	19.38	19.36	19.25⅝
Holland	40.15⅝	40.16⅝	40.13⅝	40.13⅝
Denmark	26.77⅝	26.76⅝	26.76⅝	26.66⅝
Sweden	26.87⅝	26.88	26.87⅝	26.70
Norway	26.77⅝	26.76⅝	26.76⅝	26.67⅝
Spain	12.44	12.50	12.55	14.93
Germany	23.85½	23.85	23.85½	23.72
Austria	14.08	14.08	14.08	14.10
Poland	11.20	11.20	11.20	11.20
Greece	1.29½	1.29½	1.29½	1.29½
Rumania	.59½	.59½	.59½	.61
Jugo-Slavia	1.76⅝	1.76⅝	1.76⅝	1.76
Czecho-Sl.	2.96⅝	2.96⅝	2.96⅝	2.96⅝
Finland	2.51⅝	2.51⅝	2.51⅝	2.52
Canada	*.75	*.75	*.60	*7.81
Argentine	39.50	40.25	39.40	42.10
Brazil	11.90	11.90	11.90	12.10
Hongkong	37.75	37.75	37.50	49.37
Shanghai	47.25	47.50	47.00	63.05
Japan	49.45	49.45	49.45	44.90
India	36.25	36.25	36.25	36.60
Chile	12.10	12.10	12.10	12.25
Bulgaria	.74	.74	.74	.73
Hungary	17.49	17.49	17.49	17.44

*Per thousand discount. All other quotations are value in American cents.

BUYS OIL LAND.

The Duquesne Gas company has purchased 40,000 acres gas and oil territory in southwestern Pennsylvania and in parts of West Virginia.

BOSTON STOCK MARKET

[Quotations by Paine, Webber & Co.]

	Sales.	High.	Low.	Close.
Am Foun ex div.	593	23¾	23¼	23¾
Am Pneu pfd....	155	23¾	23¼	23¼
Am Cont.........	175	28⅝	28⅝	28⅝
Ariz Coml........	200	1⅝	1⅝	1⅝
Bost Elev........	155	83⅝	83⅝	83⅝
Credit Alliance..	125	18	17	17
Crown Cork......	175	12	12	12
Eastern S S......	265	34⅝	34¼	34¼
Edison	116	265	267½	267½
Globe	150	15	14⅝	14⅝
Jenkins Tel......	327	7⅛	6⅞	7
Mass Util........	1,898	9⅝	9⅛	9⅝
Nat Leather......	100	1⅝	1⅝	1⅝
N E Tel..........	580	155½	155½	155½
North Butte......	850	3⅝	3	3
Old Dominion.....	175	3	3	3
Pac Mills........	50	26	26	26
Pub Util Hold....	450	26⅝	26	26⅝
Shawmut Assn....	725	20⅝	20⅝	20⅝
Quincy	1,405	40⅝	38⅝	38⅝
South Sec........	496	19⅝	19	19⅝
Torrington	250	61	60	60

CHICAGO STOCKS SLIP BACKWARD; LOSSES SMALL

Traction Issues Show Increased Activity.

BY THOMAS FURLONG.

Reactionary tendencies predominated in the trading on the Chicago exchanged yesterday. A few issues with special backing and favorable news developments managed to advance for modest gains, but the list as a whole was weak with small losses the order of the day.

Reports on an agreement by the bankers, city representatives and federal court counsel on a new traction ordinance stimulated interest in Chicago City and Connecting preferred and City Railways 5s B. The former on sales of about 1,500 shares improved an even 2 points and the City Railways issues ran up 2¼ points. City Railways 5s A eased a fraction to 60.

Dredging issues which have been enjoying some attention during the last few days were soft with the rest of the list. Great Lakes fell 7⅜ on an odd lot sale. Pressure on the Standard Dredging issues eased somewhat with a formal announcement by President R. A. Perry on 1929 earnings. Both the preferred and common dropped a fraction.

Estimates Earnings.

President Perry stated that the company's report for the year ended Dec. 31 will show earnings available for dividends of $1,093,000. This would be equivalent after preferred dividends to $1.98 a share on the common stock. Previous estimates had placed the earnings at $5 a share. It was stated that the unfavorable credit conditions which existed in the latter part of the year resulted in the suspension and delay of a number of contracts to the end that the anticipated earnings failed to materialize. Fitz Simons failed to respond to announcement that contracts of $500,000 had been received in the last two weeks.

Early strength in the investment group failed to last out the session. Burnham dropped nearly 2. About 22,000 shares of Chicago corporation changed hands and though reports were abroad of strong buying in the issue the price improved less than a point.

In the utility group, Cities Service and Inland Utilities edged up fractions. Inland yesterday announced the acquisition through a subsidiary of 6,091 acres of natural gas property in Kentucky. The gas acreage of the firm and subsidiaries show amounts to 21,389, officials reported.

In Good Demand.

Unit corporation preference stock was in good demand yesterday and at the close was up 2½ points. W. H. Schmidt, president, said that the first quarter of 1930 was the best in the company's history. Second quarter business should run ahead of last year, he said.

Motor shares moved with the rest of the list. Auburn dropped 7 on light sales. Bendix was soft while Borg Warner was up a fraction. Foote Gear was unchanged in the face of a statement by President W. C. Davis that new business last quarter was the largest in history.

Chicago Stock Seats Sell at High Level for Year

Two memberships on the Chicago stock exchange were sold yesterday. One seat sold for $44,000 and the other for $45,000, a new high for the year. The highest price a seat has brought since the membership dividend was $50,000. The exchange announced completion of plans for the extension of the ticker service to Akron, O.

Chicago Curb Exchange Stocks

Good gains in gas stocks featured a firm Chicago curb session yesterday with United Gas leading the advance in a gain of a point to finish at 25⅞. Southern Natural Gas reached a new peak above 21. Chicago Rapid Transit securities were up on news of agreement on the car franchise, the common stock gaining fractionally and the debentures spurting nearly two on a turnover of $10,000.

NEW·YORK·CURB·TRANSACTIONS

Friday, April 11, 1930.

Sales of shares.....1,655,800 — Year ago.....930,180
Total, 1930.....76,994,380 — Previous year.....113,513,760

	Sales.	High.	Low.	Close.	Net chge.
A					
Acetol Prod..	100	8¼	8¼	8¼	
Acme W Co ct	100	47	47	47	— 1
Aero Sup B..	300	13¼	12¾	13¼+	¾
Aero Undwrtr.	200	17¾	17¼	17¾	
Arfa Amco....	100	24¾	24¾	24¾—	¼
Ainswth Mfg..	500	31	31	31	+ ¼
Air Invest....	1,100	8¼	8¼	8¼—	1
Do cv pfd..	200	23½	22¾	23¾+	3
All Am G Cor	1,000	21	20¾	20¾	
Alex Indust..	500	3¾	3¼	3¼+	
Alleg Gas....	1,100	7¾	7¼	7¾—	¼
Allied Avia..	500	2¾	2½	2¾—	⅛
Allied Mills..	200	11	11	11	
Alum Co Am..	400	354¼	350¼	350¼+	¼
Do pfd.....	300	108¼	108¼	108¼—	¼
Alum Goods..	100	20	20	20	
Alum Ltd....	200	230¼	229	230¼+	5
Am Beverage.	200	5⅝	5⅝	5⅝+	⅛
Am Book Co..	20	100	100	100	
Am Br B B..	400	12⅝	12¾	12¾—	
Am Cap B....	100	10¾	10¾	10¾—	1⅛
Am Cit PALA	400	46⅜	46⅜	46⅜—	¼
Do B.....	3,000	26⅜	26⅜	26⅜—	¼
Am Colortype	700	33½	33	33½+	1
Am Com P A.	3,500	25⅞	25¼	25⅝—	⅜
Do B.....	500	40¼	40	40¼	
Do war.....	400	4	3⅞	4 +	⅛
Am Con Oilfds	3,300	¼	⅛	¼—	⅛
Am Cyan B..	30,800	35½	33	34 +	1
Am Dpt Str..	500	4½	4¾	4¾	
Am Equities..	1,400	19	18⅜	18⅜—	1
Am Inv B....	9,600	15⅜	15	15¼+	⅜
Do war.....	2,000	7¼	6⅞	6⅞—	⅛
Am F Pr war	1,600	70¼	68¾	68¾+	1¼
Am G & E....	3,000	155¼	153	153 —	2
Am Laundry..	2,500	65½	65⅛	65½	
Am L & Tr..	200	330¼	330	330½+	21½
Do new....	10,500	87¾	82¼	86 +	5¾
Am Maracaibo	1,400	2¾	2¾	2¼ +	⅛
Am Nat Gas..	300	14⅝	14⅜	14⅜+	⅜
Am Serv Co..	300	11⅛	10	11⅛	
Am Sup Pw..	159,700	36⅝	35¼	36¼+	1¼
Do 1st pfd..	300	100¼	100¼	100¼—	¼
Do pfd 6%..	100	96¼	96¼	96¼+	
Am U&GB ctf	6,200	12⅜	12	12 —	⅜
Am Yvette....	700	4¾	4½	4¾+	⅛
Amrad Co....	1,300	31½	30⅝	31½+	1⅜
Am Ch Wh Pa	2,500	36½	35	35 —	2
Anct Rad T..	200	18	17⅜	18 —	⅜
Arix Globe....	200	⅞	⅞	⅞—	⅛
Ark Nat Gas..	3,200	16	15¾	15¾—	⅛
Do A.....	6,700	15¾	15¼	15¾—	⅜
Asso Dye Print	100	2¼	2¼	2¼—	⅛
Asso El I Ltd	1,100	6½	6¾	6¾—	
Asso G & E..	3,400	50	48⅝	48⅝—	1½
Do A.....	4,400	42¾	41½	42 —	⅜
Do pfd.....	800	9¾	9¾	9¾—	⅛
Asso Ray pfd..	200	55¼	55	55 +	1
Asso Tel Util.	300	27½	27	27 —	⅜
Do rts.....	100	⅝	⅝	⅝—	⅛
Atl Pr & Sup.	5,000	¼	⅛	¼—	⅛
Atl Sec Cor..	100	25½	25½	25½—	⅛
Atlas Plywd..	400	24¾	23	23 —	1¾
Auto Mu I Co	200	7¾	7¾	7¾—	
Avi Cor Am..	1,600	50½	47¾	50½—	1½
Avia Cred....	100	17	16½	17 +	
Avia Sec.....	200	17¾	17	17 —	2
B					
Bahia Corp....	100	4½	4½	4½	
Bell Aero vtc.	200	12⅜	12⅜	12⅜—	⅜
Bliss Co.....	100	27	27	27	
Blue Rdg Co..	2,400	14¼	13¾	13⅜	
Boc pfd vtc..	1,300	43⅜	43⅛	43⅜—	⅛
Bras Tr&Lt..	9,300	52¾	50½	51¼—	⅜
Bruce Bath Mg.	2,300	19¼	18	18 —	
Bridgept Mch.	300	4	3¾	4 +	⅛
Brill A.....	300	12¼	12¼	12¼	
Do B.....	400	5	5	5	
Brillo Mfg....	400	16½	16½	16½+	2
Do pfd.....	400	28	28	28 +	1
Buck P Line..	100	50	50	50	
BN&EPw pfd..	1,100	25⅞	25⅞	25⅞	
Bulova W pf..	300	41	41	41 —	1
Burco Inc....	1,500	8	8	8	
Burma Corp..	1,100	3¼	3¼	3¼+	⅛
Butler Bros..	200	12¼	12¼	12¼—	⅛
Bwa Ku Cop..	200	4¼	4¼	4¼	
C					
Cable Rad....	900	6⅝	6¼	6¼+	⅜
CAM Co vtc..	1,200	1	⅞	⅞ —	
Can P Ry sw..	1,600	53½	53	53 —	⅜
Can P Wks...	78,600	9¼	7⅞	8⅜—	⅜
Carib Syn Co.	100	18	18	18	
Carnation Co..	100	29½	29½	29½+	½
Celan Cor Am	200	28	28	28	
Do pfd sw..	25	82	82	82	
Celluloid Co..	100	15¼	15¼	15¼	
Cent H G&E..	3,900	35½	33½	33½—	
Cent P Ser A.	3,300	42¾	42	42¾	
Cent St Elec..	8,500	39¼	38	39 +	¼
Cent SW Util.	100	29⅜	29⅜	29⅜—	
Chem Mat Am..	2,200	23¼	23	23¼	
Chesebrough..	100	87	86	86 +	2¼
Chat Ph Alli..	600	23⅞	23⅜	23⅝—	¼
Cleve Trac....	300	32¾	32¾	32¾	
Chain St Dev..	700	6¼	6	6¼—	⅛
Chi Elec Serv..	66,500	42¾	41¼	41⅞—	⅜
Do pfd.....	800	92¼	92¼	92¼—	¼
Do B.....	100	8⅝	8⅝	8⅝+	⅛
Club Alum....	100	6¼	6¼	6¼+	⅛
Cohn Rosen....	100	13¼	13¼	13¼+	⅛
Columbia G&O	2,100	20½	19¼	19½—	1⅜
Colum Synd..	12,500		⅞	⅞	
Colon Oil.....	200	7	6⅞	6⅞—	⅛
Com & So wr..	17,700	5⅝	5½	5⅝	
Colum Pict....	2,800	42¾	42¼	42¾—	⅛
Do vtc.....	3,300	43¾	42¾	43¼	
Com W Ser....	4,600	18¼	18	18¼	
Comstk T nw	300	⅝	⅝	⅝+	⅛
Cons Acft....	100	24	24	24 —	⅛
Cons Cop Min	400	7	7	7 —	
Cons Dy Prod.	1,200	17¾	16¼	17¼+	1
Cons G&E Bal	1,600	129¾	128¼	129¾+	1
Cons Inst....	4,000	5	4½	5 +	
Cons Ldy Cor.	1,500	14⅝	14	14⅝	
Cons G U A..	100	29¼	29¼	29¼—	⅜
Do vtc B..	300	11⅝	11½	11½—	⅛
Cope Pr A xw	300	10¼	10¼	10¼	
Cord Corp....	6,600	16¼	15	15⅝—	⅜
Corron & Ber	2,500	20⅜	19	19 +	⅜
Do pfd A....	400	90	88	88	
Coty Soc Asso.	100	41⅝	41⅛	41⅛+	⅜
Coaden Oil....	4,100	70¼	66½	68 +	1
Creole Synd..	200	6⅝	6⅝	6⅝—	⅛
Crocker & Wh	2,200	27⅜	27½	27½	
Crown C & S..	12,500	34	33⅜	33⅜	
Crowley & M..	200	33⅛	32¾	32¾—	1⅛
Cuban C wars	100	⅛	⅛	⅛	
Curtis Aero ct	100	6¼	6¼	6¼+	⅛
Curtis Wr Fly.	100	11¼	11¼	11¼	
Curtiss Wr w.	1,700	3¾	3¼	3¼	
Cusi Mexic....	600	1¼	1¼	1¼—	
D					
Darby Petrol..	3,300	11¾	11¼	11¾+	⅜
Dayton Air....	100	5⅝	5⅝	5⅝	
Davenport H..	300	21	21	21	
De r & Co....	790	796	790	+10	
Do new....	9,000	161	158⅝	160¾+	3
De For Radio	4,200	7¾	7¾	7¾—	⅜
Derby Oil....	6,200	10¼	9	10 +	⅜
Det Aircraft..	3,800	7⅞	7⅝	7⅞—	1
D Haviland o.	600	7¾	7	7½	
Dixie Gas....	2,400	18⅜	17⅞	18 +	⅜
Doehler Die C.	100	18	18	18	
Douglas Aircr.	4,300	21¼	21¼	21⅜—	
Dresser Mfg..	1,200	48⅝	47⅞	48 —	
Driver Harris.	3,400	88⅜	80½	88⅜—	
Dubilier Cond.	1,500	10¾	10¼	10¾+	⅜
Duke Power..	300	190¼	190	190 —	
Durant Mot..	5,300	6¾	6¾	6¾	
Duval Tex S..	3,500	21	18¼	20½+	3¼
E					
East G & F..	500	38¼	38¼	38¼+	1
E St Pw B..	1,700	38⅜	37	37⅜+	⅛
E Util Asso..	100	43¼	43¼	43¼	
East Util A..	1,900	17½	16½	17 —	⅛
Elsler Elec..	1,500	17¾	17	17¾+	⅛
El Bd & Shr..	48,800	112⅜	109¼	110¼—	2¾
Do pfd.....	1,500	107⅜	106¾	107⅜+	
Elec House U.	200	57¾	57¼	57¾—	
El Pow Assn..	5,300	38⅜	37	38 +	1
Do A.....	8,400	36⅜	35¼	36¼+	2¾
EP&L opt w..	700	68¾	66	67¾ —	2
El Sharehold..	2,600	30¾	30¼	30¼+	¼
Empire Pw....	300	54¼	54	54	
Emp P S A..	300	23½	22¾	23¼+	1¼
Empire Steel..	100	7⅞	7⅞	7⅞+	⅛
Euro Elec A..	900	21¼	20⅜	21⅛+	¼
Do deb rts..	400	4⅝	4⅜	4⅝+	⅛
Ev Wal Ld....	100	4¼	4¼	4¼—	
F					
Fabrics Finish	200	4⅝	4½	4⅝—	⅛
Fageol Mot ..	100	3¼	3¼	3¼	
Fairchild Av..	600	8	7⅞	7⅞+	⅛
Fandango Ld..	100	1¼	1	1¼+	
Fed Screw W..	400	40½	40	40⅝—	
Fiat deb rts..	100	2¼	2¼	2¼—	
Fiat Corp	1,200	18⅛	18⅛	18⅛+	⅜
Flim Insp	300	1¼	1¼	1¼+	⅛
Fokker Aire ..	2,300	29⅝	29	29 —	1⅜
Foltis Fischer.	100	7¼	7¼	7¼	
Ford M Can A.	2,300	37⅞	36¾	37⅞—	
Ford Mot Fr..	800	11⅝	11⅜	11⅝+	⅛
Ford Mot Ltd.	10,300	19⅝	18⅜	19¼+	¼
Found Fabric..	100	1	1	1	
Fox Tr A.....	13,500	13¾	12½	13⅜—	
Franklin Mfg..	100	20½	20½	20½—	2¼
G					
Garlock Pk ...	300	28⅝	28	28⅝+	1⅜
Gen Bkg Cp..	7,500	4	3¾	3¾	⅛
Do pfd.....	1,100	41	40	40 —	
GG&E 6% cp..	3,200	105	103½	103½—	¾
Do 6% c p..	900	96	95½	96 —	1¼
Gen Empire ..	1,100	27	27	27 —	
Gen Cable w..	400	12¼	12¼	12¼—	
G El R vtc ..	500	13¾	13⅜	13¾+	
Gen Fireproof.	100	34	34	34	
Gen Ldy M n..	900	8¼	8¼	8¼	
Gen Pet new ..	100	36⅛	36⅛	36⅛+	
G W S & E..	1,000	28⅜	28¼	28⅜—	
Gleaner C H..	900	36	34	34 —	1⅝
Glen Ald Coal.	1,000	100	100	100	
Globe Und ..	800	15	14¾	15 +	⅜
Golden C Min.	5,400	6	5¾	6	
Golden Cotin ..	700		⅜	⅜	
Goldfield Con.	300		70	70	
Gold Sachs Tr	6,800	44⅜	43½	43⅝—	
Gold Seal El..	13,000	5¼	4⅝	5 +	⅛
Gorham M vtc	100	40	40	40	
Gramaphone ..	900	21	21⅜	22 —	1⅜
Graymur Corp.	900	43⅜	42¼	42¾—	
GAAP 1st pf..	10	117¾	117¾	117¾	
Grez St Prod..	100	12	12	12	
Guardian Fire.	1,400	48	47¾	47⅞—	
Guenther-Law..	100	29	29	29 +	¼
Gulf Oil Pa ..	3,400	159	157½	158 —	½
H					
Hambleton ct..	100	48	48	48 —	⅛
Haselline Cp..	1,100	27¼	27	27 —	
H Walk GAW ..	2,100	10¾	10	10¾	
Hood Her A..	100	28⅝	28⅝	28⅝+	
Hud Bay M&S..	2,000	12¼	12	12	
Hum O & R..	2,400	119	116½	116½—	
Hydro-Elec S..	2,760	55	53¼	53¼—	1⅜
Hygrade Fd ..	100	110¾	110¾	110¾—	⅜
I					
Isp Oil Can..	2,300	22¼	22¼	22¼+	⅛
Ind Pipe Line.	100	38¼	38¼	38½—	⅜
Ind Ter I O..	300	47½	47½	47½	
Do pf.....	10,300	53¼	52	53¼+	¾
Do rts.....	2,600	7⅝	7⅜	7⅝+	2

	Sales.	High.	Low.	Close.	Net chge.
Indust F ctf..	1,000	29	28¼	28¼—	⅜
Ins N Am	300	82	81¼	81¼—	1
Insull Utilities	400	29	28⅜	28⅜	
Insur Sec	1,200	21⅜	21	21¼—	⅛
Intercon Pet ..	6,100	1¼	1⅛	1¼	
Internat Pet..	1,500	23¼	22⅜	23¼—	⅜
Int Hold & I..	800	8⅝	8	8⅝—	
Int Sup Pw..	1,700	45	43⅝	45 —	1⅜
Int Safe R A..	300	12¾	12¼	12¾	
Int Util B ..	2,900	16¾	14⅜	16¾+	1¼
Int St Equ....	800	13	12¾	13 +	⅛
Int Investors	2,700	28¼	27¾	28⅜—	1⅛
Nat Mfr & St	200	13⅜	12⅜	13⅜	
Nat Pub Ser..	2,100	26¼	25¾	26¼+	
Nat Rub Mch	4,800	24⅜	22	24¼+	2¾
Nat Screen ..	3,400	30½	29¾	30⅝—	⅜
Nat Steel Corp	1,600	7¾	7½	7⅝—	⅛
NatlSugR war	1,900	1¼	1	1⅛—	
Natl Trans....	100	20	20	20	
NatlUBad Cor	600	8¼	8¼	8¼—	⅛
NauhPharm pf	100	6⅜	6⅜	6⅜	
Nebel O Co..	1,400	13¾	13¾	13¾+	¼
Neet Inc A....	200	16½	16½	16½	
Nev Cal Elec	300	105	105	105 —	2½
New Eng Pow	10	95½	95½	95½—	¼
D: pfd.....	10	93	93	93 —	1¾
N Y T & T Co	5,700	158¾	158¼	158¼—	¾
N J Zinc new	600	89½	88	89 +	½
NM& Ariz Ld	100	5⅜	5⅜	5⅜—	
Newport Co..	400	39	38	39 +	½
N Y Inv Corp	1,400	26½	25¾	26⅜—	⅛
NY&RA&RR..	100	107	107	107	
NiagShar M D	600	20¼	20¼	20½+	1⅜
NiagHud Pow.	49,700	22¾	21⅞	22 —	⅜
Do A war..	6,600	5⅜	5⅜	5⅜	
Do B war..	1,800	15¼	14¾	14¾—	
NilesBem Pond	1,900	41⅞	40⅜	41⅞—	⅜
Noma Elec....	100	16⅜	16⅜	16⅜+	⅜
Noranda Min..	2,300	39¾	38¾	38¾—	1⅛
Am Ar war..	25,600	14⅜	14	14⅜—	⅜
NAm Util Sec.	100	8⅝	8⅝	8⅝+	
N Cent Texs ..	600	11	11	11 —	¼
N W Eng....	200	31	30½	30½	
NStatePow A	1,400	182	175	181	+ 6
Do pfd.....	50	107¾	107¾	107¾—	¼
Novadel Agene	100	33¾	33¾	33¾+	⅛
O					
OhioBellT pfd	20	106¼	106¼	106¼—	8¼
Ohio Copper..	3,800	1	⅞	1 +	⅛
Ohio Oil.....	200	73¼	73¼	73¼	
Do pfd.....	10	114¼	114¼	114¼+	9
Oil Stocks A	300	102	102	102	3
Orange Crush	100	38	38	38 —	
Outboard A..	300	116	116	116 —	
Do B.....	1,000	16⅜	16⅜	16⅜	
P					
Pac Coast....	100	40	40	40 —	⅛
PacCoastBis pf	400	80	78	80	
PacG&E 1st pf	300	27⅞	27⅝	27⅞	
Pac Pub Ser..	1,400	36	35	35⅞—	5¼
Pac Tin Corp	400	23	23	23 —	⅜
Pac West Oil	400	18	17⅜	18 —	⅜
Pandem Oil..	4,500	2	1⅞	2 —	⅛
Paramt Cab ..	3,300	9⅝	8	8¼—	⅜
Parke Davis ..	100	36¾	36¾	36¾—	⅜
PennMex Fuel	1,000	32	28⅜	31¼+	2
Penn Rd Corp	9,300	15¼	14¼	14⅝—	⅜
Pepperel Mfg.	260	96	95	95	
Petrol Co.....	4,700	25⅞	25¼	25½+	⅛
Philip Morris	8,100	12	11	12 —	4
Do A.....	500	10⅞	9¾	10⅝—	
Pilot Radio ..	2,000	15⅛	15	15¾	
Piemont&N Ry	2,800	79¾	79	79¾	
Pitn Bow nw..	11,000	14	13¾	13¾—	⅛
Pitts L E pf..	450	130	130	130½	
Pitts Pl Glass	100	58½	58½	58½	
Plymouth Oil..	400	25¼	25¼	25½	
Polymet Mfg..	4,200	17¾	16¼	16¾—	⅜
Prud Co pfd..	25	100¼	100¼	100¼	
Prince Wh.....	15,500	15¾	15	15 —	
Do pfd.....	3,500	43½	43¼	43½	
Prud Invest..	5,200	22¼	21¼	21⅜+	⅛
P&MP&Lipfd..	80	100¼	100¼	100¼	
Pyrene Mfg..	200	9⅝	9⅝	9⅝	⅛
Pub U H Corp	9,300	26¾	26¼	26½+	⅛
Do w s.....	1,200	9¼	9	9¼	
R					
Rain L P A..	600	9⅝	9	9⅜+	⅛
Do B.....	200	4¼	4¼	4¼	
Radio Pr Corp	400	21¼	20¾	20¾—	1⅛
Reiter-Foster.	2,100	9⅝	9¼	9⅜+	⅛
Reliable Stra.	100	19	19	19	
Rel Mgmt.....	900	24⅜	24	24	
Rel Int Corp	900	16	15¾	16 —	3
Rempf St C pfd	600	95¾	95¼	95¼+	⅛
Reynolds B Inc	900			7	
Richman Bros	50	91¼	91¼	91¼	
Rich R cv pfd	100	9¼	9¼	9¼	
Rie Rum Co..	100	27	27	27 —	½

	Sales.	High.	Low.	Close.	Net chge.
Uni Gas Co...	27,700	41⅞	40¾	41⅜+	1¼
Do new....	65,000	23⅞	24⅜	25⅜+	¾
Do new war.	6,700	9¼	9¼	9¼+	⅛
Do pfd.....	2,000	98¾	97	97	
Do cod.....	500	41¼	40¾	41¼+	⅛
UniL&P A pf..	55,000	51¼	50	50⅝—	
Do cvt pfd..	3,800	116⅝	114¼	116⅝+	2¼
Uni Shoe Mch.	100	67¾	67¾	67¾+	⅜
USDairyPro A.	100	67	67	67	
Do B.....	500	24¼	24¼	24¼—	⅛
Uni Util B ..	2,900	16¾	14⅜	16¾+	1¼
Uni St Equ....	800	13	12¾	13 +	⅛
Unit Investors	2,700	28¼	27¾	28¾—	1⅛
Nat Mfr & St	200	13⅜	12⅜	13⅜	
Nat Pub Ser..	2,100	26¼	25¾	26¼+	
Nat Rub Mch	4,800	24⅜	22	24¼+	2¾
Nat Screen ..	3,400	30½	29¾	30⅝—	⅜
Nat Steel Corp	1,600	7¾	7½	7⅝—	⅛
NatlSugR war	1,900	1¼	1	1⅛—	
Natl Trans....	100	20	20	20	
NatlUBad Cor	600	8¼	8¼	8¼—	⅛
NauhPharm pf	100	6⅜	6⅜	6⅜	
Nebel O Co..	1,400	13¾	13¾	13¾+	¼
Neet Inc A....	200	16½	16½	16½	
Nev Cal Elec	300	105	105	105 —	2½
New Eng Pow	10	95¼	95¼	95¼—	¼
D: pfd.....	10	93	93	93 —	1¾
N Y T & T Co	5,700	158¾	158¼	158¼—	¾
N J Zinc new	600	89½	88	89 +	½
NM& Ariz Ld	100	5⅜	5⅜	5⅜—	
Newport Co..	400	39	38	39 +	½
N Y Inv Corp	1,400	26½	25¾	26⅜—	⅛
NY&RA&RR..	100	107	107	107	
NiagShar M D	600	20¼	20¼	20½+	1⅜
NiagHud Pow.	49,700	22¾	21⅞	22 —	⅜
Do A war..	6,600	5⅜	5⅜	5⅜	
Do B war..	1,800	15¼	14¾	14¾—	
NilesBem Pond	1,900	41⅞	40⅜	41⅞—	⅜
Noma Elec....	100	16⅜	16⅜	16⅜+	⅜
Noranda Min..	2,300	39¾	38¾	38¾—	1⅛
Am Ar war..	25,600	14⅜	14	14⅜—	⅜
NAm Util Sec.	100	8⅝	8⅝	8⅝+	
N Cent Texs ..	600	11	11	11 —	¼
N W Eng....	200	31	30½	30½	
NStatePow A	1,400	182	175	181	+ 6
Do pfd.....	50	107¾	107¾	107¾—	¼
Novadel Agene	100	33¾	33¾	33¾+	⅛
O					
OhioBellT pfd	20	106¼	106¼	106¼—	8¼
Ohio Copper..	3,800	1	⅞	1 +	⅛
Ohio Oil.....	200	73¼	73¼	73¼	
Do pfd.....	10	114¼	114¼	114¼+	9
Oil Stocks A	300	102	102	102	3
Orange Crush	100	38	38	38 —	
Outboard A..	300	116	116	116 —	
Do B.....	1,000	16⅜	16⅜	16⅜	
P					
Pac Coast....	100	40	40	40 —	⅛
PacCoastBis pf	400	80	78	80	
PacG&E 1st pf	300	27⅞	27⅝	27⅞	
Pac Pub Ser..	1,400	36	35	35⅞—	5¼
Pac Tin Corp	400	23	23

[WH]EAT PRICES [ER]RATIC; CLOSE SHOWS DECLINE

[Kan]sas Shower Reports Aid Movement.

[B]Y CHARLES MICHAELS.

[Wheat] fluctuated in an erratic man[ner] yesterday with reports of show[ers in] parts of Kansas and prospects [for more], combined with weakness [at Li]verpool, resulting in considerable [selling] from commission houses. [Some] of the local longs went out [of th]eir holdings during the day.

[Those] that usually act for the gov[ernment] were persistent sellers of [May] and at one time that delivery [was] 2c under July, compared [with a] premium of 7c recently, with [the f]inish at 1⅝c under. Elevator in[terests] bought May and sold July, pre[sumabl]y changing over hedges. The [close] was about the bottom, with net [losses] of ⅝@1⅝c, with May $1.12⅞@ [...] and July, $1.14⅝@1.14¾c.

[The] amount of moisture received [in] the winter wheat belt was decid[edly] limited up to the time the mar[ket] closed, but immediately after[ward] sprinkles were reported at sev[eral] points in Kansas, which was re[flected] in active buying of bids. [Low] temperatures continued with [s]torms at numerous points, but [the] prospect that the drought might [be br]oken counted heavily against the [market]. Crop Observer R. O. Cromwell [express]ed the belief that Kansas could [rais]e an average crop with good [rain]s in the next ten days, providing [weath]er was favorable from then on.

[Farm] Board Sells Wheat.

[Acc]ording to authoritative informa[tion] the stabilization corporation has [been] selling around 200,000 bu cash [wheat] daily to mills of late, but the [amount] disposed of during the last few [days] is not known. An improve[ment] in the general milling demand [is app]arent, and a further reduction [in the] visible supply is anticipated in [Monday]'s statement.

[Argen]tine shippers were reported as [havin]g been heavy sellers of futures [at Li]verpool, and that market closed [⅛@⅞]d lower, with fears of rain in [the] American southwest also a factor. [Shipp]ing was strong the greater part [of the] day and finished ⅛@¼d high[er]. Buenos Aires declined 1¼c, with [a bre]ak of ⅛c in the exchange rate [havin]g some effect.

[The]re was a limited foreign demand [for] North American wheat, with no [sales] of consequence claimed, al[thou]gh it was understood that No. 2 [hard] winter sold at the gulf at 1⅝c [over] Chicago May.

[Seed]ing of spring wheat is fairly [gener]al in South Dakota and southern [Minn]esota, but will not get well under [way i]n North Dakota until next week. [Most] of the belt have considerable [soil] moisture, according to Van [...]s Harrington, with a decreased [acrea]ge probable.

Corn Shows Heavy Tone.

[Cor]n showed a heavy undertone a [good] part of the day, and a majority [of lo]cal operators are on the bear side, [due] to the lack of an aggressive ship[ping] demand to develop. The finish [was] at the bottom, with net losses of [...]c, with May, 84@84⅛c, and [July], 86⅝@86⅞c. Buying against [sales] checked the decline. Country [offer]ings were generally held above [the m]arket, while the spot basis was [slow] to firm. Buenos Aires closed [...]c lower.

[Tra]de in oats was light, with locals [sell]ing the nearby months while cash [inter]ests bought. The finish was ⅛@ [...] lower, with May, 44⅞c, and July, [...]. Rain is badly needed over a [large] area to give the new crop a [good] start.

[A s]ale of 425,000 bu rye now afloat [in] the harbor was made to go to Buf[falo] during the day, and charters were [made] to take the grain out at the [openi]ng of lake navigation. Futures [were] dull and ⅛c higher to ¼c lower, [with] May 65⅛c, and July, 72c.

LARD CLOSES FIRMER

[L]ard closed yesterday with a net [gain] of 2½c on futures, after being [wea]ker most of the day on scattered [comm]ission house selling, while pack[ers] took the offers. Bellies were 5c [high]er on May and July and 12½c [high]er bid on September without any [sales]. Hog prices were 10@15c high[er] with receipts at western points less [than] a week ago but moderately larger [than] last year. Cash trade was fair. [Liv]erpool lard was unchanged to 3d [high]er. Exports of lard were 590,735 [lbs.] and of bacon 135,000 lbs. Prices [foll]ow:

Clear Bellies.

	High.	Low.	Close Apr.11, 1930.	Apr.10, 1930.	Apr.12, 1929.
[...]	13.55	13.45	13.55	13.50	13.40
[...]	13.60	13.55	15.60	13.55	14.10

Lard.

	High.	Low.	Close Apr.11, 1930.	Apr.10, 1930.	Apr.12, 1929.
[...]	10.42	10.37	10.42	10.42	11.95
[...]	10.67	10.62	10.67	10.62	12.32
[...]	10.85	10.80	10.85	10.85	12.67

DIVIDENDS DECLARED

[Stoc]k, rate, period—	Payable.	Stock of record.
[...] Equitable, 30c q	May 1	Apr 19
[...] L & T. 50c q	June 2	Apr 30
[...] Type Inv. A. 9c bi-mo	June 2	May 1
[...] Packing, $1 q	June 15	May 31
[...]ewold, 75c q	May 15	May 1
[...] Auto Pts pf. 50c q	June 1	May 17
[...] Mails pfd. 87½c q	May 1	....
[...] T & Guar. $1 q	May 1	Apr 21
[...] & Kleiser. 25c q	May 15	May 1
[...] Cable A, $1 q	June 1	May 13
[...] pfd A. $1.75 q	May 1	Apr 22
[...] Saf Razor. $1.50 q	June 2	May 1
[...] Rap B.R. 7% pfd.1¾%q	May -	Apr 15
[...] Ins. 37½c q	May 1	Apr 1
[...] Monotype. $1.75 q	....	....
[...] 25c extra	....	....
[...] Seal. 1% stk ex	July 21	June 30
[...] G A.43⅜c q or 10% stk	May 1	Apr 20
[...] Mfg pfd. $1.75 q	May 1	Apr 28
[...] Terms pfd. 25c q	May 1	Apr 21
[...] Invest. $1.25 q	May 20	Apr 30
[...] Gem A, 31¼c q	May 1	Apr 15
[...] pfd. $1.50 q	May 1	Apr 15
[...] Oil, 50c q	June 16	May 15
[...] Light Sec. 50c q	May 1	Apr 15
[...] pfd. $1.50 q	May 1	Apr 15
[...] 50c q	May 1	Apr 15
[...] Fork. 40c q	May 12	Apr 30

[GA]SOLINE AND LINSEED OILS.

[GA]SOLINE—Tank wagon, 15c; service sta[tion] 18c. CARBON—Perfection, 13c. FUR[NACE] OIL—Stanoline, tank wagon, 1 to 99 [gals], 9c; 100 to 340 gals, 8c; 350 gals or [more], 7½c. MACHINE OIL—Summer black, [...] winter, 10.4c. WHITE LEAD—100 lb [kegs], $10.35. TURPENTINE—66c. LINSEED [OIL]—Boiled, $1.19; raw, $1.16.

[OIL] CITY, Pa., April 11.—(AP)—Credit bal[ances] $1.85; runs, 44,492; average runs, 53,-[...]; shipments, 46,871; average shipments, [...]

RAW SILK.

[NEW] YORK, April 11.—(AP)—SILK—Raw [silk] closed easy; sales, 1,360 bales; May, [...] July, $4.02; September, $4.00. Open [...] quotations [60 day basis], Shanghai [...] extra B, $4.30; Canton double extra [...], $2.50; Japanese crack double [...] $4.65.

CASH GRAIN NEWS

Large Argentine shipments and fears of rain in the American southwest caused foreign buyers of wheat to go slow, and while there was a little business in hard winters at the gulf at 1⅝c over Chicago May, the quantity was not given, and the general demand was slow. Local handlers sold 20,000 bu wheat, 65,000 bu corn, 36,-000 bu oats, and 425,000 bu rye to the domestic trade. Charters were made for the rye to go to Buffalo, shipment at opening of lake navigation.

Range of cash grain prices in leading markets follow:

WHEAT.

	Chicago.	Kansas City.	St. Louis.
No. 2 red.	....	1.21@1.23	1.19@20½
No. 3 red.	....	1.19@1.21	1.13
No 1 hd.	....	1.07@1.14	....
No. 2 hd.	1.11½	1.06@1.13	1.12
No. 3 hd.	....	1.04@1.12	....
No. 4 hd.	....	•1.03@1.10	....

	Chicago.	Winnipeg.	Minneapolis.
No. 1 nor.	....	1.14¼	1.09½@11½
No 2 nor.	....	1.11⅛	1.07½@10½
No 3 nor.	....	1.07⅝	....
No. 1 d.n.	....	....	1.11½@18½

	Chicago.	Toledo.	Omaha.
No. 2 red.	....	1.17@1.18	....
No. 3 hd.	....	....	1.03½

CORN.

	Chicago.	Kansas City.	St. Louis.
No. 2 mx.	83½@83¾	78¾@81	84
No. 3 mx.	....	78	....
No. 4 mx.	79¾	....	....
No. 5 mx.	77¼@78	....	....
No. 2 yel.	84½@85¼	80½@83	84½
No. 3 yel.	81½@83½	79 @80	81½@83
No. 4 yel.	79½@80½	....	78½@80½
No. 6 yel.	76¼@79	....	75 @76
No. 2 wh.	86	80¼@82½	85
No. 3 wh.	84½	79¼	83 @83½
No 4 wh.	82 @83	....	....
S. grd.	.55 @73	70¾@77	....

	Milwaukee.	Omaha.	Peoria.
No. 3 mx.	82½	75½@78	....
No. 4 mx.	78⅜	75½	....
No 2 yel.	....	77½@79½	81½@82
No. 3 yel.	81¼@82⅜	76 @77	80
No. 4 yel.	80 @80¼	....	79½
No. 5 yel.	....	....	78
No. 6 yel.	....	....	76½@77½
No. 2 wh.	....	80½	....
No. 3 wh.	....	79 @80	....
No. 4 wh.	....	78	....
S. grd.	....	....	71½@74½

	Minneapolis.	Buffalo.	Toledo.
No. 2 yel.	80 @81	....	....
No. 3 yel.	75 @77	....	85 @87
No. 2 mx.	74 @76	....	....

OATS.

	Chicago.	Kansas City.	St. Louis.
No. 2 wh.	45¼@45⅝	46½@47½	46 @46½
No. 3 wh.	44¼@44⅝	45½@46	45¼@45½
No. 4 wh.	41	....	44 @44½

	Milwaukee.	Omaha.	Minneapolis.
No. 2 wh.	....	....	42⅝@43⅝
No. 3 wh.	43⅝	43	40⅝@41⅞
No. 4 wh.	....	42¼@42½	37⅞@39⅝

	Buffalo.	Toledo.	Peoria.
No. 2 wh.	....	50 @52	....
No. 3 wh.	....	....	43½

RYE, BARLEY, AND FLAX.

	Rye.	Barley.	Flax.
Chicago	....	56 @66	2.93⅜
Mil'kee	....	61 @66	....
Minn'lis	.70⅛@76⅛	50 @59	2.88⅜@93⅜
Duluth	.68⅛@72⅛	47 @56	2.84¼@89⅜

CLOVER AND TIMOTHY.

	Cash.	October.
Clover—		
Chicago, per 100 lbs.	10.50@18.00	......
Toledo, per 60 lbs.	11.50@12.00	12.80
Timothy—		
Chicago, per 100 lbs.	5.40@ 6.35	......
Toledo, per 45 lbs.	3.25	......

BIDS AND OFFERS

Range of prices on bids and offers, good all day Saturday, follow:

WHEAT.

	Bids High.	Bids Low.	Bids Close.	Offers High.	Offers Low.	Offers Close.
May	1.11	1.09⅝	1.10	1.14⅝	1.14½	1.14½
July	1.12¼	1.11¼	1.11⅝	1.17	1.16⅝	1.16⅞
Sept.	1.15¼	1.14	1.14½	1.19⅝	1.19⅝	1.19⅝
Dec.	1.19½	1.19½	1.19½	1.23⅝	1.23½	1.23½

CORN.

	Bids High.	Bids Low.	Bids Close.	Offers High.	Offers Low.	Offers Close.
May	83½	83¼	83⅝	84⅝	84½	84⅝
July	86¼	86	86	87½	87	87⅝
Sept	87⅛	87	87½	88⅝	88⅜	88⅞

OATS.

	Bids High.	Bids Low.	Bids Close.	Offers High.	Offers Low.	Offers Close.
May	44⅝	44¼	44½	45	45	45
July	44⅞	44⅝	44⅝	45⅝	45⅝	45⅝

RYE.

	Bids High.	Bids Low.	Bids Close.	Offers High.	Offers Low.	Offers Close.
May	64⅝	64⅝	64⅝	67⅝	67	67
July	70⅛	70	70	73½	73	73
Sept	74⅝	74⅛	74⅛	77⅝	77⅝	77⅝

GOOD ALL NEXT WEEK.

	Wheat.	Corn.	Oats.	Rye.	Cotton.
Bids					
May	1.05⅛	80¼	43¼	60⅛	15.00
July	1.06⅛	82⅛	43⅜	66	15.10
Sept.	1.09	84½	42½	70⅛	•14.35
Offers					
May	1.22	88⅜	46⅜	73⅛	17.20
July	1.24⅝	90⅝	47⅛	80	17.30
Sept.	1.28	92	45⅝	84	•16.50

•October.

CORPORATION EARNINGS

UTAH COPPER.

Reports 1929 earnings, after taxes and charges but before depletion, of $33,660,379, equal to $20.27 a share, against $24,876,-246, or $15.13 a share in 1928.

CONSOLIDATED FILM.

For the quarter ended March 31 net profit was $667,158 after charges and federal taxes, against $576,853 in the like 1929 quarter.

AMERICAN DISTRICT TEL. OF N. J.

For the year ended Dec. 31 net profit was $1,829,818 after charges and taxes, against $1,853,198 in 1928.

CUTLER-HAMMER.

For the quarter ended March 31 net shipments were $2,524,208, against $2,663,068 in the March, 1929, quarter.

BRIGGS MANUFACTURING.

For the year ended Dec. 31 net profit was $2,426,609 after depreciation, federal taxes, etc., compared with a net profit of $4,313,-282 in 1928.

GILLETTE SAFETY RAZOR.

For the quarter ended March 31 net profit was $2,164,348 after taxes, depreciation, etc., against $4,531,218 in the first quarter of 1929.

AMERICAN INTERNATIONAL.

For the quarter ended March 31 net income was $1,241,444 after interest and taxes, against $1,205,226 in the same 1929 quarter.

BOWMAN-BILTMORE HOTELS.

Reports for the year ended Dec. 31 a profit of $1,078,962, against $1,055,981 in 1928.

L. A. YOUNG SPRING AND WIRE.

Reports for the quarter ended March 31 a net profit of $526,885, against $275,647 in the same 1929 quarter. In the March quarter, the company earned $1.28 a share on 412,500 no par shares, against $2.04 a share on 330,000 shares in the same 1929 quarter.

ASSOCIATES INVESTMENT.

Reports for the quarter ended March 31 a net profit of $178,327, equal to $1.94 a share on 80,000 common shares, against 156,527, or $1.67 a share in the same quarter last year. Gross profit for the quarter was $641,945.

I. MILLER & SONS.

Reports a 1929 consolidated income of $829,535 after all charges, equal to $3.82 a share on 174,791 common shares, against $765,380 or $3.76 a share on the present capitalization for the 1928 year. During the last year control of thirteen stores or departments in department stores was taken over.

EMPIRE TITLE AND GUARANTEE.

Reports net profits for the quarter ended March 21 equalled $3.04 a share, against $3.37 a share in the corresponding 1929 period.

METALS.

NEW YORK, April 11.—(AP)—STEEL—Unchanged. COPPER—Quiet; electrolytic spot and future, 18c. IRON—Quiet, unchanged. TIN—Steady; spot and nearby, $37.25; future, $37.50. LEAD—Steady; spot New York, 5.50c; East St. Louis, 5.40c. ZINC—Quiet; East St. Louis, spot and future, 4.92@4.95c. ANTIMONY—7.87c.

LONDON, April 11.—(AP)—COPPER—Standard spot, £66 17s 6d; future, £65 15s; electrolytic, spot £82 10s; future, £83 10s. TIN—Spot, £167 10s; future, £169 7s 6d. LEAD—Spot, £18 12s 6d; future, £18 15s. ZINC—Spot, £18 2s 6d; future, £18 15s.

ST. LOUIS, Mo., April 11.—[Special.]—LEAD—Steady at 5.40c. ZINC—Slab, firm at 4.95c.

LIVERPOOL COTTON.

LIVERPOOL, April 11.—(AP)—COTTON—Spot, quiet; prices barely steady; American strict good middling, 9.66d; good middling, 9.31d; strict middling, 8.96d; middling, 8.76d; strict low middling, 8.36d; low middling, 7.86d; strict good ordinary, 7.26d; good ordinary, 6.86d. Sales, 6,000 bales, including 4,000 American. Receipts, 35,000; American, 13,300; futures closed quiet; May, 8.27d; July, 8.30d; October, 8.22d; December, 8.24d; January, 8.24d; March, 8.31d.

DRY GOODS.

NEW YORK, April 11.—(AP)—Cotton goods are being bought very moderately and chiefly for nearby shipment. Raw silk is unsettled in far eastern markets and quiet here. Silk goods are quiet. Sales of wool goods for men's and women's wear are of a filling in character. Burlaps were little changed for the day.

WORLD'S GRAIN MARKET NEWS

Wheat traders were good buyers of "bids" at the close on late reports of scattered rains over the southwest. Should official reports today confirm private advices and indicate an actual breaking of the drought it was said that prices might recede moderately. There was an undercurrent of bullishness, however, based on the belief that there has been considerable damage already in Kansas and Oklahoma which will materially reduce crop estimates. It will be no surprise to see Liverpool come lower, which might cause selling and an early decline. The disposition on the whole is to buy on all good breaks.

A Board of Trade membership sold yesterday at $17,000 net to the buyer. John W. McGraw was the seller.

"Action of the wheat market suggests that the recent advance has discounted any deterioration which may have occurred to date and that prices are marking time, awaiting development of the next ten days with respect to weather," says S. C. Harris.

GRAINS-IN-ALL MARKETS

	Open.	High.	Low.	Close Apr.11, 1930.	Apr.10, 1930.	Apr.12, 1929.
May Wheat.						
Chi	1.13⅜	1.14½	1.12⅝	1.12⅞	1.14¼	1.22¼
K C	1.05⅛	1.06⅝	1.04⅜	1.04⅜	1.05⅝	1.14⅝
Mpls	1.10⅝	1.12⅝	1.10⅝	1.11½	1.11⅝	1.18⅞
•Dul	.97½	.99½	.97½	.98½	.98⅛	1.05½
Wpg	1.15	1.16⅝	1.14⅝	1.15⅝	1.15¼	1.26⅝
†Lpl	1.20	1.20	1.17	1.18	1.20	1.29¼
B A	1.09⅝	1.09⅛	1.08⅝	1.08⅝	1.09⅛	1.08⅛
July Wheat.						
Chi	1.14⅜	1.15⅞	1.14½	1.14⅝	1.15⅛	1.26
K C	1.07¼	1.08½	1.06⅝	1.06⅝	1.07½	1.17⅝
Mpl	1.12⅝	1.14½	1.12⅝	1.13⅝	1.13⅝	1.21⅛
•Dul	.99⅝	1.01½	.99⅝	1.01	1.00⅝	1.07⅞
Wpg	1.17⅝	1.19	1.17½	1.18¼	1.17⅞	1.28⅛
Lpl	1.22⅛	1.22⅛	1.19⅝	1.20¼	1.22⅛	1.33⅝
September Wheat.						
Chi	1.17⅛	1.18⅜	1.17	1.17⅝	1.17⅞	1.38⅝
K C	......	......	......	1.10	1.10⅝	1.19⅝
Mpl	1.14⅜	1.16	1.14⅜	1.15	1.15¼	1.23¼
•Dul	1.02	1.03	1.02	1.02⅝	1.02	......
October Wheat.						
Wpg	1.19½	1.21⅝	1.19¼	1.20⅝	1.20¼	......
Lpl	1.25⅛	1.25⅛	1.22⅝	1.23½	1.25⅝	1.28½
December Wheat.						
Chi	1.21⅝	1.22⅝	1.21¼	1.21⅝	1.22¼	1.32¼
May Corn.						
Chi	84⅛	84⅝	83⅝	84⅛	84⅝	94
K C	80½	80⅞	80	80	81	88⅝
B A	63⅞	63⅞	62½	63	64⅝	86
July Corn.						
Chi	86⅝	87⅝	86⅝	86⅞	87½	97
K C	83½	83⅝	82⅞	82⅞	83⅝	91⅝
September Corn.						
Chi	87⅞	88⅝	87⅝	87⅝	88½	97⅝
K C	85½	85½	84⅝	84⅝	85½	92⅝
December Corn.						
Chi	82⅝	83½	82⅝	82⅝	83½	89⅝
May Oats.						
Chi	44⅝	45⅛	44⅝	44⅞	45	•49⅝
Mpl	41	41	40⅝	40⅞	40⅝	46⅞
Wpg	54	54⅝	53½	53½	53¼	53⅛
July Oats.						
Chi	45¼	45⅝	45⅛	45¼	45⅝	47¼
Mpl	42¼	42⅝	42¼	42⅝	42½	45⅝
Wpg	54¼	54⅝	53⅝	53⅞	53½	54⅝
September Oats.						
Chi	43⅞	44⅛	43⅞	43⅞	44	45¼
October Oats.						
Wpg	50½	51⅝	50½	51¼	50⅝	52⅝
May Rye.						
Chi	65½	66⅝	65½	65⅞	65⅝	1.02⅝
Mpl	69⅝	70⅝	69⅝	70½	70⅛	97
Dul	69	69½	69	69½	69½	99
Wpg	70⅛	70⅝	69⅝	69⅝	69⅝	1.05⅛
July Rye.						
Chi	72	73¼	72	72	72¼	1.03¼
Mpl	69⅝	70⅝	69⅝	70½	72⅛	97⅞
Dul	....	....	....	72	72	99⅝
Wpg	72½	73¼	72⅝	72⅝	72⅝	1.06½
September Rye.						
Chi	76	77⅞	76	76⅝	76¾	....
October Rye.						
Wpg	75¼	77	75¼	76⅛	75⅝	....
May Barley.						
Mpl	54	54½	54	54⅝	54¼	64⅛
Wpg	52	52⅝	51⅝	51⅝	51⅝	74⅝
May Flaxseed.						
Mpl	2.91½	2.91⅝	2.89	2.89⅝	2.91⅝	2.44¼
Dul	2.87⅝	2.88	2.87½	2.87¼	2.88⅝	2.41⅝
Wpg	......	......	......	2.47¼	2.48½	2.05½

•Durum. †Exchange, $4.85¼.

OPEN GRAIN TRADES

Open interest in grain futures on the Chicago Board of Trade, including 1,773,000 bu December wheat and 1,121,000 bu on December corn, follow, last three ciphers omitted:

	May.	July.	Sept.	Total.
WHEAT.				
Thursday	92,457	50,013	21,938	166,181
Wednesday	92,968	50,299	21,813	166,801
Week ago	100,516	45,536	20,924	167,104
CORN.				
Thursday	19,504	20,159	9,307	50,091
Wednesday	19,658	19,925	9,309	49,718
Week ago	24,433	17,669	9,100	51,336

Open interest in oats Thursday—May, 21,-122,000 bu; July 3,116,000 bu; September, 2,210,000 bu. Rye—May, 8,566,000 bu; July, 8,677,000 bu; September, 3,971,000 bu.

Purchases of grain futures on the Chicago Board of Trade follow, las tthree ciphers omitted:

	Thursday.	Wk. ago.	Last yr.
Wheat	54,137	66,507	20,196
Corn	8,814	14,776	7,641
Oats	1,345	1,735	1,377
Rye	1,846	3,826	664
Totals	66,142	86,844	29,878

BUTTER UP SHARPLY

Advances of ⅛c or $168 a car in April butter futures and of ½c or $96 a car in Novembers featured trading on the Chicago Mercantile exchange. The reaction from the recent break followed a 1c gain in spot prices and reduced arrivals. Sales were 15 cars and receipts 10,969 tubs.

Firmness in egg contracts came from a steady spot market and reduced rate of storing in the four markets together with ability of the holiday trade to absorb free supplies. Sales were 44 cars and receipts 34,046 cases. Prices follow:

BUTTER.

	Open.	High.	Low.	Close.	Prev. close.
Storage standards—					
November	40⅛	41	40⅛	41	40½
Fresh standards—					
April	37½	37⅝	37¼	37⅝	36⅝
EGGS.					
Refrig. standards—					
November	30¼	30¼	30¼	30¼	30⅛
Storage packed firsts—					
April	26⅛	26⅛	26⅛	26⅛	26⅛

PRIMARY GRAIN MOVEMENT

	Wheat.	Corn.	Oats.
Receipts—			
Friday	357,000	949,000	391,000
Week ago	423,000	813,000	363,000
Year ago	540,000	536,000	331,000
Shipments—			
Friday	288,000	606,000	364,000
Week ago	412,000	638,000	378,000
Year ago	321,000	427,000	275,000

COFFEE.

NEW YORK, April 11.—(AP)—COFFEE futures were lower today under selling which appeared to be promoted by reports that terms of the proposed coffee stabilization loan provided for a removal of restrictions on receipts at the Brazilian ports as well as the liquidation of accumulated supplies over a period of ten years. No. 7 contracts closed at a net decline of 13 to 18 points. Sales, 26,000. Santos contracts closed at a net decline of 6 to 16 points. Sales, 77,000. Closing quotations: Santos contracts: May, 12.91c; July, 12.50c; September, 12.20c; December, 11.95c; March, 11.80c. No. 7 prices follow:

	Open.	High.	Low.	Close.	Prev. close.
May	8.75	8.75	8.60	8.73	8.88
July	8.49	8.56	8.39	8.41	8.73
September	8.27	8.35	8.16	8.22	8.35
Dec.	8.11	8.11	8.00	8.02	8.20
March	8.03	8.05	7.91	7.92	8.08

Spot coffee quiet. Brazilian port receipts, 45,000; Jundiahy, 22,000 bags.

ON FOREIGN BOURSES.

LONDON, April 11.—(AP)—Bar silver, 19⅝d per ounce; money 1¾ per cent. Discount rates—short bills, 2⅝@2⅝ per cent; three months, 2½ per cent.

PARIS, April 11.—(AP)—Prices were irregular on the bourse today. Three per cent rentes, 89 francs 50 centimes; five per cent loan, 102 francs 50 centimes. Exchange on London, 124 francs 22½ centimes. The dollar was quoted at 25 francs 53 centimes.

ROSIN AND TURPENTINE.

SAVANNAH, Ga., April 11.—(AP)—TURPENTINE—Firm, 50¼c; sales, 163; receipts, 303; shipments, none; stock, 6,489 casks. ROSIN—Firm; sales, 1,105; receipts, 967; shipments, none; stock, 61,873 brls. Quote: B $5.75; D $6.35; E $6.50; F $7.00; G $7.00; H $7.00; I $7.10; K $7.15; M $7.15; N $7.55; WG $7.55; WW $7.75; X $7.75.

TELLS OF GROWTH

PHILIP R. CLARKE.
[Underwood & Underwood Photo.]

CITES PROGRESS IN RESCUE FROM FINANCE PLIGHT

Work on the assessment revisions of tax warrants incident to the relief of Chicago's financial plight is progressing more rapidly than originally promised, said Philip R. Clarke, president of the Central Trust company, in addressing last night the Chicago alumni of the Harvard business school at the H-Y-P club. By midsummer a steady income to the city should be assured, he declared.

Mr. Clarke traced the growth of Chicago's credit facilities during recent years until now, he pointed out, Chicago banks finance issues of any size and market securities quickly and cheaply.

PRODUCE MARKETS

Spot butter was in good demand and prices slightly higher in the early trading. Fresh eggs sold at former prices. Live hens and old roosters were 1c lower with receipts limited. Potatoes advanced 5@10c. Receipts, 74 cars, with 329 cars on team track.

WHOLESALE CREAMERY BUTTER PRICES

	Chicago Whole milk.	Chicago Centralized.	New York.	Boston	Philadelphia.
93 score	38½	....	39½	....	40½
92 score	37½	....	38½	39	39½
91 score	37	....	38¼	39	38½
90 score	36½	37½	38	38½	38
89 score	35½	36½	37	37	36
88 score	34½	34½	35½	36	34½
87 score	33	....	34½	35	33½
86 score	31½	....	....	....	....

BUTTER PRICES TO CHICAGO RETAILERS

Score—	Tubs.	Prints.	Cartons.
Best [92-93]	39½-40½	41 -42	41½-42½
Good [89-91]	38½-39½	40 -41	40½-41½

WHOLESALE CHEESE PRICES.

	Chicago.	Boston.	New York.	Philadelphia.
Flats	....	....	18½-18½	....
Twins	18½-19	20	....	....
S. dais.	19 -19½	....	20½-21	20½-20½
D. dais.	18½-19	....	....	....
Y. Ams.	....	22½	22 -22½	....
Lghns	19½-19½	....	....	20½-21

LIVE POULTRY—WHOLESALE.

Turkeys, young	30c	Broilers, hvy	36@40c
Hens, heavy	25c	Old roosters	14c
Hens, light	25c	Geese, heavy	15c
Leghorns	20c	Ducks, heavy	20@23c

FRESH EGGS.

Extra firsts.25½@26c | Ord. firsts..23@23½c
Dirties ....22½c | F. G. firsts.24½@25c

Extra special candled for retail trade, 7@8c over extra firsts.

VEAL CARCASSES

50@60 lbs...10@11c | 90@110 lbs..14@15c
70@80 lbs...12@13c | 120@130 lbs.16@17c

POTATOES.

Wisconsin, sacked, 100 lbs.	$2.75@	3.00
Do western	3.75@	4.00
New, Texas	4.25@	4.50

DRESSED BEEF.

	Yearlings.	No. 1.	No. 2.	No. 3.
Ribs	28	26	25	14
Loins	38	41	38	18
Rounds	24	23	21½	17
Chucks	22	18½	17½	13½
Plates	15	14	13½	10

GREEN FRUITS.

Apples, box, western	$3.00@	4.50
Grapefruit, box	4.00@	7.00
Oranges, box	5.00@	9.50
Lemons, box	6.25@	6.75
Pineapples, crate	3.75@	4.75
Strawberries, case, 24 pints	2.50@	4.75

FRESH VEGETABLES.

Asparagus, crate, Cal	$2.50@	3.75
Beets, Texas, crate	2.25@	3.00
Carrots, Cal., crate	2.25@	3.00
Celery, Florida, crate	2.50@	4.00
Cabbage, Texas, new, crate	5.00@	5.50
Cauliflower, crate	1.50@	1.75
Cucumbers, 2 doz., hothouse	3.00@	3.75
Green peas, crate	4.00@	4.50
Lettuce, head, crate	2.00@	2.75
Peppers, Fla., crate	2.00@	3.50
Onions, 100 lbs	2.00@	3.00
Onions, new, Texas, crate	2.00@	3.00
Radishes, doz. bunches	.30@	.40
String beans, hamper	2.50@	4.50
Tomatoes, Mexican, lug	2.00@	3.00

COTTON PRICES LOWER

Numerous influences were at work yesterday in the cotton market and prices covered a liberal range. Reports from various interests suggest that there will be comparatively little reduction in acreage this season. Weather was generally clear, warm, and favorable for field work over practically all the belt and sales of fertilizer during March are reported to be 11.2 per cent under last year. Co-ops are said to be in control of the near months, May and July, which were stronger than most of the deferred deliveries. Liverpool was 5 to 8 points net lower with spot sales 6,000 bales.

Garside estimates domestic consumption of cotton lint in March at 533,000 bales, against 495,000 bales in February, and 631,000 bales in March last year.

At the close futures in Chicago were 2 to 15 points lower, the eastern markets near deliveries were 7 to 10 points lower and distant months 14 to 16 points lower. Spots in New York lost 10 points to 16.55c, New Orleans dropped 5 points to 15.95c, Houston was 16.10c and Galveston 16.20c. Prices follow:

CHICAGO MARKET.

	High.	Low.	Close.	Prev. close.	Last year.
May	16.14	16.07	16.12	16.15	19.95
July	16.26	16.15	16.20	16.25	20.00
October	15.53	15.42	15.43	15.45	19.85
December	15.60	15.51	15.55	15.70	19.90

NEW ORLEANS MARKET.

	High.	Low.	Close.	Prev. close.	Last year.
May	16.13	15.95	16.00	16.08	19.81
July	16.22	16.04	16.10	16.17	19.87
October	15.43	15.30	15.31	15.45	19.70
December	15.55	15.43	15.44	15.56	19.77
January	......	......	15.50	15.66	19.80
March	15.83	15.80	15.73	15.87	......

NEW YORK MARKET.

	High.	Low.	Close.	Prev. close.	Last year.
May	16.45	16.32	16.37	16.44	20.52
July	16.54	16.38	16.41	16.48	19.95
October	15.69	15.53	15.54	15.69	19.83
December	15.80	15.66	15.66	15.78	19.93
January	15.80	15.78	15.73	15.87	19.93
March	15.80	15.75	15.75	15.85	20.03

ARRIVAL OF BUYERS

Buyers may register in this column by telephoning Superior 0100, by mailing in advance notice, or by filling out blanks at their disposal in The Tribune Public Service Office, 1 South Dearborn street, Chicago.

BELOIT, Wis.—McNeany Dry Goods company; Mr. Turner, ready to wear; 318 West Adams street [Sherman Brothers company].

SHEBOYGAN, Wis.—H. C. Prange company; Mr. Minster, blankets, domestics; 318 West Adams street [Sherman Brothers company].

The Chicago Market Associates registered the following:

FREEPORT, Ill.—Your Shop; Miss Pearl Heine, lingerie.

HARVARD, Ill.—The Fair; Mr. Raffe, dresses.

MOLINE, Ill.—Elaine's Smart Shop; Mrs. Goldstein, dresses.

OTTAWA, Ill.—Emrick & Mason; Mr. Mason, coats.

STERLING, Ill.—G. L. Abbott; Mrs. Abbott, dresses, coats.

MINNEAPOLIS, Minn.—Atkinson's; Mrs. Johnston, dresses.

JAMESTOWN, N. Y.—The Marcus company; David Marcus, dresses, coats.

BUSINESS SESSIONS TODAY

MEETINGS.

American Oil Burner Assn., Inc......Stevens
American Society of Mechanical Engineers ....Bismarck hotel
H. J. Heinz company.........Great Northern
Vacuum Oil company..........Congress hotel

LUNCHEONS.

Mutual Life Insurance Co....Hotel La Salle
Todd Sales company..............Palmer house

EVENING EVENTS.

A. & P. Tea Co..................Palmer house
American Electroplaters..........Atlantic hotel
Chicago Motor Coach Co....Auditorium hotel

[Compiled by the Convention Bureau of the Chicago Association of Commerce to which please send any additions and corrections.]

400 ACRES ARE ANNEXED BY THE CITY OF HARVEY

The city of Harvey has annexed 400 acres lying along the east and west sides of Halsted street and extending south from 159th to 167th streets. This property comprises Percy Wilson's Washington Park subdivision, the first addition thereto, the same firm's Harvey Highlands, with the first and second addition, and the new East Center development recently placed on the market by Percy Wilson & Co.

The 400 acre tract reaches from the Illinois Central right of way on the west side of Halsted to a distance of one-quarter mile east of that thoroughfare, and extends south to the Washington Park race track. The Wilson organization has announced its intention of developing this new section of Harvey as rapidly as possible. Much of the land already has been improved with concrete sidewalks, gas, electricity, sewers and water.

CLAPP SHOE FIRM RETURNS TO OLD SHOP ON LA SALLE

In 1910 the Edwin Clapp Shoe Stores, makers and sellers of men's shoes, opened their first Chicago establishment at 24 North La Salle street—in the Stock Exchange building. When this space was absorbed by the Foreman banks in 1923 the shoe firm left. Now that the Foreman banks have moved across the street, the Clapp company is going back into its former location.

The shoe firm has leased its old store, 19x53 feet for ten years from May 1 at a reported annual rental of $12,000. This will be its third establishment in the loop. W. H. Ames of L. M. Willis & Co. acted for the lessee and Judson F. Stone represented the lessor, the McCormick estate.

HARPER LEASES GOLD COAST SHOP CENTER GROUND

Must Build at 61 E. Oak Within 9 Years.

BY AL CHASE.

Jim C. Harper, an investor in near north side real estate, has entered into a ninety-nine year lease with Mrs. Lillian F. Kirkland, wife of Lloyd G. Kirkland, an attorney, on the premises at 61-65 East Oak street, in the heart of the new shopping district which has developed on the gold coast. The lease is dated March 15, 1930.

According to the terms of the lease, Mr. Harper is to erect a new building on the ground within nine years. The structure is to be not less than six stories high and is to cost at least $40,000. The ground fronts seventy-three feet on Oak and is irregular in depth, with an average depth of 118 feet. There is a four story apartment building now on the ground. It is stated that Mr. Harper has no immediate building plans.

$7,000 Rental the First Year.

By the terms of the lease the lessee is to pay $7,000 the first year, $8,000 for two years, $9,000 for three years, $10,000 for seven years, $12,500 for five years, $13,500 for five years, $15,-000 for five years, and $17,500 annually for the balance of the term.

At their annual meeting held Thursday night at the South Side Swedish club, members of the Chicago Associated Architects elected their officers for the ensuing year. The officers are: A. P. Dippold, president; William H. Laucks, vice president; Elmer C. Carlson, secretary, and R. P. Boehm, treasurer. Members of the board of directors are John Hocke, Z. Erol Smith, Jacques Kocher, A. G. Lund, and Edward George McClellan.

Powers May Build.

Walter P. Powers, an extensive owner of west side real estate, is said to be considering plans for the erection of a building, possibly six stories high, at 4014 West Madison street. Mr. Powers owns a holding fronting 100 feet, with a depth of 175 feet. One plan discussed was for a six story building to be faced with Indiana limestone and to cost about $700,000, including the land. The building site is in the Crawford-Madison shopping district—one of the most active outlying business districts of the city.

Mrs. Charles Conrad Miller has purchased the residence at 48 East Elm street from Mr. and Mrs. Robert M. Torrence of New York. Victor A. Mingers, of McMenemy & Martin, was the only broker.

SUGAR.

NEW YORK, April 11.—(AP)—SUGAR—Raw was steady and unchanged today at 3.30c for spots duty paid. Raw futures were quiet with traders inclined to limit operations and await developments at next Monday's meeting in Cuba. Approximate sales were less than 20,000 tons. Closing prices: No. 2, July, 3.55c; September, 3.64c; December, 3.73c. No. 1 prices follow:

	Open.	High.	Low.	Close.	Prev. close.
May	1.62	1.65	1.62	1.65	1.62
July	1.64	1.68	1.64	1.67	1.64
Sept.	1.72	1.74	1.71	1.74	1.71
Dec.	1.80	1.83	1.80	1.83	1.79
Jan.	1.81	1.84	1.81	1.84	1.81
March	1.87	1.89	1.87	1.89	1.86

Refined was quiet and unchanged at 4.90c for fine granulated.

RUBBER.

NEW YORK, April 11.—(AP)—RUBBER—Futures closed steady; May, 15.30c; July 15.60c; September, 16.10c. New contracts—May, 15.40c; July, 15.86c; September, 16.26c. Spot smoked ribbed, 15⅛c.

TO THE HOLDERS OF FIRST MORTGAGE LEASEHOLD 7% SINKING-FUND GOLD BONDS OF BOWMAN-BILTMORE HOTELS CORPORATION

Notice is hereby given that under and pursuant to the provisions of the Mortgage and Deed of Trust to The Union Trust Company and George N. Sherwin, as Trustee, dated March 1, 1924, securing the First Mortgage Leasehold 7% Sinking Fund Gold Bonds of Bowman-Biltmore Hotels Corporation, there have been called for payment and redemption on the 16th day of April, 1930, the following bonds, to-wit:

Nos. M										
2	436	835	1365	1802	2196	2574	3008	3402	3782	
8	439	864	1366	1806	2197	2575	3009	3403	3805	4184
11	446	869	1369	1816	2198	2576	3011	3404	3816	4195
17	447	891	1370	1821	2199	2582	3013	3405	3820	4207
22	455	892	1371	1834	2202	2584	3015	3410	3821	4226
24	462	898	1375	1835	2211	2585	3016	3414	3823	4232
29	474	913	1379	1838	2217	2586	3017	3423	3843	4235
33	475	930	1382	1839	2221	2618	3044	3424	3851	4252
40	491	946	1401	1844	2224	2624	3046	3426	3860	4264
41	493	950	1403	1852	2227	2633	3052	3440	3861	4267
42	498	959	1419	1861	2235	2648	3056	3445	3862	4268
46	501	963	1421	1873	2237	2649	3061	3453	3863	4269
47	504	968	1425	1878	2238	2652	3062	3455	3868	4271
48	507	971	1426	1882	2244	2654	3064	3465	3872	4273
49	512	986	1434	1897	2246	2670	3066	3478	3875	4275
69	516	987	1438	1905	2248	2671	3067	3486	3876	4282
77	531	994	1443	1917	2260	2684	3070	3487	3877	4290
80	532	999	1449	1918	2262	2687	3077	3492	3878	4293
87	533	1019	1453	1919	2292	2690	3112	3495	3884	4299
97	534	1020	1460	1920	2310	2704	3113	3496	3896	4317
110	535	1030	1462	1933	2314	2709	3114	3497	3899	4319
127	544	1031	1463	1934	2317	2716	3119	3506	3903	4321
140	556	1032	1524	1937	2322	2719	3140	3519	3904	4330
153	557	1034	1527	1942	2331	2745	3144	3523	3905	4333
173	563	1061	1556	1947	2338	2753	3145	3524	3912	4337
178	579	1082	1558	1955	2341	2755	3146	3535	3914	4340
179	589	1087	1579	1960	2349	2756	3151	3536	3915	4343
181	599	1096	1582	1961	2351	2760	3152	3557	3930	4344
196	600	1113	1584	1975	2362	2770	3159	3563	3936	4373
198	602	1118	1611	1980	2365	2776	3171	3569	3937	4374
204	603	1122	1612	1983	2373	2778	3177	3571	3938	4375
210	604	1135	1615	1984	2381	2790	3178	3589	3939	4377
222	607	1166	1616	1985	2388	2834	3187	3590	3946	4378
229	609	1169	1620	1989	2389	2840	3189	3594	3955	4390
230	612	1186	1631	1990	2396	2853	3191	3595	3957	4391
245	623	1191	1648	1991	2400	2855	3196	3599	3958	4395
246	646	1206	1649	1992	2401	2864	3204	3612	3967	4404
249	647	1207	1650	2003	2406	2866	3215	3613	4040	4412
251	669	1213	1658	2004	2410	2867	3216	3615	4056	4423
252	707	1220	1660	2008	2417	2868	3217	3620	4057	4424
273	709	1232	1665	2017	2422	2881	3218	3625	4061	4426
278	712	1234	1669	2034	2451	2883	3220	3628	4062	4427
303	724	1235	1674	2058	2453	2889	3221	3662	4065	4428
307	725	1240	1675	2062	2458	2894	3228	3667	4067	4431
323	728	1249	1688	2079	2470	2895	3231	3669	4069	4432
324	729	1256	1691	2081	2471	2899	3252	3671	4070	4449
331	734	1257	1694	2092	2478	2901	3256	3672	4073	4453
334	738	1258	1700	2093	2479	2920	3267	3674	4082	4462
335	739	1259	1703	2096	2481	2926	3276	3679	4084	4463
342	741	1261	1710	2099	2482	2931	3277	3680	4085	4464
360	745	1266	1714	2102	2483	2932	3289	3682	4086	4467
364	746	1291	1715	2122	2494	2941	3290	3684	4089	4468
365	747	1293	1716	2126	2495	2943	3300	3686	4097	4484
387	761	1308	1719	2127	2496	2949	3308	3692	4104	4485
388	765	1321	1734	2128	2497	2958	3316	3697	4106	4486
390	787	1323	1735	2143	2501	2959	3318	3698	4114	4488
391	794	1330	1746	2150	2512	2964	3326	3711	4119	4491
393	797	1345	1747	2152	2539	2966	3328	3715	4122	
394	798	1346	1748	2165	2543	2978	3331	3721	4124	
403	799	1350	1750	2167	2548	2979	3352	3723	4128	
407	801	1353	1771	2168	2549	2980	3368	3746	4154	
420	824	1355	1784	2169	2561	2981	3388	3757	4155	
424	827	1356	1790	2183	2569	2984	3390	3773	4157	
432	832	1357	1793	2184	2570	2986	3391	3777	4175	

of the denomination of $1,000 each; and

Nos. D										
3	107	180	282	355	417	562	626	714	794	879
4	108	183	291	356	421	563	632	718	797	884
5	114	190	295	364	425	564	638	720	802	891
21	117	191	309	366	438	565	643	722	817	892
24	124	201	311	368	444	566	649	741	820	895
2[illegible]	125	202	312	374	451	568	650	742	835	897
40	130	203	315	377	454	570	657	752	837	912
41	131	204	322	378	483	588	667	753	843	918
42	133	206	324	383	484	590	670	754	844	919
46	134	209	332	384	488	591	677	757	853	
49	135	211	337	388	492	599	678	767	860	
61	136	226	338	396	501	602	683	771	861	
62	142	231	340	401	508	613	686	773	865	
70	167	234	342	406	510	615	696	775	868	
77	168	265	344	407	519	619	699	779	870	
83	170	266	345	408	548	621	700	783	874	
8[illegible]	178	272	351	416	553	623	705	792	876	

of the denomination of $500 each; and

Nos. C										
3	56	95	153	220	269	328	406	451	499	545
5	67	96	158	228	274	340	409	458	502	549
8	68	97	165	236	276	348	411	459	512	563
11	69	100	168	238	284	353	416	463	515	568
13	74	107	172	239	287	354	419	467	516	569
18	78	115	173	244	290	358	422	468	519	
20	79	120	184	249	292	367	427	469	521	
35	80	124	187	254	297	372	436	470	522	
36	82	126	190	255	303	389	439	472	528	
37	86	128	192	258	305	390	440	475	529	
41	88	133	197	263	320	393	443	481	532	
49	91	151	199	266	325	396	444	483	539	
50	92	152	211	267	327	403	450	488	542	

of the denomination of $100 each.

The holders of the above bonds should present and surrender the same at the Main Office of The Union Trust Company, Cleveland, Ohio, or at the Principal Office of Guaranty Trust Company, New York City, or of First National Bank, Chicago, Illinois, on April 16th, 1930, or thereafter when they will receive the face amount of the bonds plus a premium of 5% and accrued interest to April 16th, 1930. The bonds must carry coupons due September 1, 1930, and subsequent thereto, and must be in negotiable form. Interest on these bonds will cease on April 16th, 1930.

THE UNION TRUST COMPANY
By Geo. N. Sherwin, Vice President

Want Ad INDEX

Want Ad Offices

1 South Dearborn St. · Tribune Square · 1101 East 43rd St. · 4132 West Madison St.

ADTAKER—SUPERIOR 0100

The more you tell, the quicker you sell

	Page.
Aeroplanes	32
Arts and Antiques	32
Auction Sales	32
Automobiles—	32
Gasoline	33
Trucks	33
Wanted	33
Accessories and Repairing	33
Loans	32
Tires	32
Credits	33
Trucks to Rent and Wanted	33
Barter and Exchange	32
Bicycles and Motorcycles	33
Billiards and Bowling	32
Board and Lodging	28
Board and Room Wanted	29
Boats, Yachts, etc.	29
Books and Magazines	28
Building Material	32
Buildings for Sale and Wanted	32
Business Opportunities	32
Business Opportunities Wanted	32
Business Service	32
Business Personals	32
Business Directory	31
Cameras and Optical Goods	28
Cemeteries	28
Clothing, Furs, etc.	28
Club and Assn. Memberships	27
Collections	27
Dancing Schools	28
Death Notices	27
Dogs, Cats, Birds, Poultry, etc.	22
Dressmaking and Millinery	28
Florists	28
Garages	33
Help Wanted—Male	27, 28
Help Wanted—Female	28
Hotels	29
Household Goods	29
Household Goods Wanted	29
Instruction	27
Jewelry, Watches, etc.	28
Leaseholds	32
Legal Notices	28
Loans—Personal Property and Salary	28
Lost and Found	27
Machinery and Tools	28
Miscellaneous	31
Mortgages for Sale	31
Moving and Storage	33
Motorcycle and Bicycles	33
Musical Instruments	28
Office Devices	31
Office Furniture, Files, Safes	31
Parcel Post and Express	31
Patents, Patent Attorneys	31
Personal	27
Printing Machinery and Supplies	31
Radios and Supplies	27
Real Estate—	
Apartment Buildings	31
Co-operative Apartments	31
Business Property	31
Houses	31
Vacant	31, 32
Manufacturing Property	32
Austin	32
Suburban	32
Estates Property	32
Acre Property	32
Other Cities	32
Resorts	32
Farm Lands	32
Miscellaneous	32
Wanted	32
For Exchange	32
Loans	32
Room and Board Wanted	29
Situations Wanted	27
Stocks and Bonds	31
Store Fixtures	33
Stoves	31
To Rent—	32
Rooms	28, 29
Houses	29
Resorts	29
Apartments	29, 30, 31
Apartments and Rooms to Share	29
Stores	31
Office and Shops	31
Manufacturing Property	31
Floors and Lofts	31
Buildings	31
Trade Schools	31
Typewriters and Supplies	28
Undertakers	22
Wanted—To Rent	31

LOST AND FOUND.

BADGE—LOST—C. S. L. NO. 13543; REWARD. Pensacola 1336.

BILL FOLD—LOST—LEATHER; BET. N. W. side and loop; cont. currency and checks; lib. rew. Carl W. Larsen, 4509 Schubert-av. Ph. Albany 2338.

BRACELET—LOST—WHITE GOLD, FLEXIBLE, with cluster of 7 diamonds, Thursday noon, I. C., Field's, or en route. Suitable reward. Saginaw 7412.

BUNDLE OF LAUNDRY—LOST—MAR. 27, about Belmont and Kimball. Humboldt 1445. Liberal reward.

CIGAR LIGHTER—LOST—INITIALED D. E. N.; $10 reward. Randolph 1641.

CURRENCY—LOST—$80. IN STATE-ST. dept. store or on Logan-sq. "L" between 5 and 6:30 p. m. Friday. Reward. Belmont 6020.

DOG—LOST—POINTER, NAME DEVIL, color white, liver and ticked, weight fifty pounds, round leather colar with Chicago dog license. Liberal reward. Phone St. John, Sheldrake 6488.

DOG—LOST—POLICE, BLACK AND TAN, male, 2½ yrs. old, in vicinity of 81st and South Park-av. Reward. Stewart 5846.

DOG—LOST—TOY PEKINGESE WEIGHT about 4 lbs. Lib. rew. Ph. Boulevard 1443.

DOG—FOUND—POLICE, BLACK WITH TAN legs. Call Briargate 6891.

POCKETBOOK—LOST—SHINY BLACK, ON Michigan-av., between Harrison and Adams, Thursday noon; reward. Call E. W. Reagan, Riverside 5028.

SPITZ—LOST—WHITE; MALE; APRIL 7; answers to name "Bum," vic. 43d and South Pk. Rew. Oakl. 3382, 450 E. 42d-pl.

WATCH—LOST—LADIES; THURS. NIGHT; white gold Elgin watch and bracelet, vicinity I. C. station and Randolph and State. Reward. Dorchester 0589.

WRIST WATCH—LOST—LADY'S, GOLD, ELgin, between Chicago Stadium and Loop. Reward. Whitehall 5700, Apt. 407.

PERSONAL.

MAN MOTORING LOS ANGELES, CAL. Cadillac, accommodate 2 or 3 men or mar. cpl. Share exp. Ref. ex. Columbus 3081.

NOT RESPONSIBLE FOR DEBTS CONtracted for by others than myself. MATHIAS ROHLINGER.

C. HAMMERBERG WILL SELL TRUNKS AT 6326 Kenwood-av. if not called for before May 10th, 1930.

SISTER — WE ALL WANT YOU BACK. Please call me at once about any necessary arrangements. C. C. B.

I WILL NOT BE RESPONSIBLE FOR ANY debts contracted by any one but myself after this date. GEO. McELLENBORO.

I WILL NOT BE RESPONSIBLE FOR debts contracted by any one except myself after this date. HARRY GLASEN.

WILL PAY NO BILLS OTHER THAN THOSE contracted by myself. C. R. Habenicht.

HARRY—PLEASE COME HOME. WILL help you. Love. NELL.

CLUB AND ASS'N MEMBERSHIPS.

GOLF MEMBERSHIP FOR SALE — $300. Dues not to exceed $120 annually. Middlebrook Country Club, Northbrook, Ill. Owner lvg. town. Call Webster 7474. Ulrey

WANT WESTMORLAND OR NORTH SHORE membership; advise best price. Address X 88, Tribune.

GOLF CLUB MEMBERSHIP WANTED. NO. Side; gentile. Address X 230, Tribune.

INSTRUCTION.

HIGH SCHOOL CO-EDUCATIONAL.

Remove H. S. deficiencies. Prepare for pre-legal and C. P. A. exams. for all college and univ. and girls' finishing school entrance requirements; small classes; low rates; day and eve.; tutorial methods. Diploma in months, not years. We know the short cuts.

State-Lake High School,
190 N. STATE, SUITE 414. FRA. 4122.

REAL JAZZ IN 20 LESONS — ALL INstruments. Christensen Schools, 27th successful year. 25 E. Jackson, 953 Belmont, 718 W. 63d-st., 3945 Madison, 2602 Milwaukee.

BOOKKEEPING, SHORTHAND, TYPEWRITing; reas. rates. Days or eves. M. M. Voss, 431 S. Wabash-av. Harrison 1665.

THE BERLITZ SCHOOL OF LANGUAGES—French, Spanish, Italian, German, English. Free bulletin. 56 E. Congress. Har. 0427.

DANCING SCHOOLS.

STAGE OR BALLROOM
NATIONAL ACADEMY.
In the Loop.
Strictly in private. Lady and gentlemen instrs. Open 11 a. m.-12 p. m. daily. Tap Classes Our Specialty.
ENTIRE 2D FL. AUDITORIUM BLDG. CONGRESS AND WABASH-AV. WEB. 2121.

CHICAGO ACAD'Y DANCING
School for beginners. Daily. One private lesson, $1. Special course, 26 lessons, $5; 12 lessons, $3. Lady and gent. instr., orches. nightly. 400 S. State-st., 6th Flr. Childs Bldg.

CAPITOL DANCE STUDIOS.
Open 11 to 11. Lady or gentleman instructors. 24 special lessons for $5. 4th fl. Capitol Bldg., 159 N. State-st. Dearb. 1453.

RADIOS AND SUPPLIES.

LYON & HEALY
BARGAIN BASEMENT.
New R. C. A. Radiola 46 [latest model] screen grid, set in beautiful walnut console, originally $179; now $71, less radiotrons. Wabash at Jackson.

VICTOR AUTOM. RADIOLA COMBIN.; barg.; also Atl. Kent, Philco, Majestic, Radiola, bargains. Room 337, 53 W. Jackson.

BARG.—SPARTON, MAJESTIC, HOWARD elec.; red. prices. Rm. 302, 218 S. Wabash.

VICTOR, NEW MODEL, SACRIFICE, BARG., must sell. Rm. 302, 218 S. Wabash.

NEW BRUNSWICK RADIOLA, EXCEL. CON. 4503 Woodlawn, Apt. 2. Drexel 1202.

Service, Repairs, Etc.

RELIABLE SERVICE ON SETS AND ELIM. any type. $1 per call. Austin 6000.

SITUATIONS WANTED—MALE.

Bookkeepers and Clerks.

WALL PAPER & PAINTS. Clerk, 8 years' retail selling experience; A1 ref. Address T 590, Tribune.

BKPR.-CLK.—GEN. OFC., BANK EXP.; AGE 38; expert at fig.; refs. Belmont 0595.

Accountants and Auditors.

ACCOUNTANT—INSTALL SYSTEMS, SMALL sets kept, audits. Austin 6116.

CERTIF. PUB. ACCT.—BKKPG., ACCTG. serv., audits. Eichler, 3901 N. Hamilton.

WE AUDIT AND KEEP YOUR BOOKS, PREpare monthly statements; reas. Frank. 4275.

Executives and Managers.

BANK EXECUTIVE
15 years' successful experience; complete management, city and suburban bank. Had full control policy management, loans, investments; only best Chicago references. Address T 592, Tribune.

OFFICE MANAGER
or correspondent; experienced; references. Address T 439, Tribune.

$25,000—ADVERTISING MAN OFFERS SALES-BUILDING SERVICE, PART TIME. REASONABLE. ADDRESS X 277, TRIBUNE.

Professions and Trades.

BRICKMASON—1ST CLASS MECHANIC, 26 yrs.' experience, seeks position as maintenance man. Address T 585, Tribune.

ENGINEER, DRAFTSMAN, AUTOMATIC mach., experimental, develop., methods; elev. conv. eqp. Address X 233, Tribune.

ENGINEER—LIC., GOOD MECHANIC; RELIable, long exp., good ref. Austin 4138.

MACHINE DESIGNER—13 YRS.' EXPER. on various kinds of mach.; tech. grad.; shop exper.; will accept temp. position. Add. Mach. Designer, 4835 Lake Park.

MODELER-CHASER — ORN. MET. PATterns; perm. connec. or job. R. Graf, Wellington 6416.

TOOL, LATHE, DETAIL TOOL AND DIE—Elec., auto inqust.; dep., steady; age 54; go anywhere. Address X 198, Tribune.

ALL AROUND MACHINIST—DIE AND toolroom exp. Address X 210, Tribune.

TOOL AND DIE DESIGNER—10 YRS.' EXP.; full, part time. Address X 74, Tribune.

Farm and Garden Help.

GARDENER-CARETAKER — EXPERIENCED florist; 35 yrs. old; married; Norwegian; best of references. Tel. Wellington 7743.

House Servants.

COUPLE—COL., YG., 2 YRS.; REF.; LICEN. chaufr., wife gd. cook; city or sub. Dor. 0741.

COOK, HSWK.—FILIPINO; BEST REFS. Calumet 1049.

CPL.—FILIPINO—BUTLER, CAN COOK; wife maid.; ex. refs. Edgwtr. 4778 Rm.70.

Coachmen, Chauffeurs.

CHAUFF.—AGE 38, MAR., NO CHILD, 19 yrs. exp., any car; 5 yrs. last pos.; best refs.; garden work. Address T 263, Tribune.

SWED.-AM., SINGLE; EMP. AT PRESENT place 7 yrs.; wants emp. with resp. fam.; age 47; A1 ref. Address X 227, Tribune.

CHAUFFEUR-BUTLER-COOK — A1; FILIPIno; neat, courteous; city refs. Del. 3668.

CHAUFFER, A-1 REF.; MARRIED; 7 YRS. in last place. Kildare 0053.

CHAUFFEUR — PRIV., GOOD REF.; GOOD mech. Sunny. 8903.

CHAUFFEUR — FILIPINO; GEN. HSWK.; exp.; rel. driver; city refs. Seeley 2566.

Janitors and Porters.

PORTER—GOOD ALL ROUND MAN; CITY, sub.; ref. Ken. 2062.

Miscellaneous.

CARETAKER, GARDENER OR HOUSEHOLD duties—Corean, 25, desires position. Phone West 3350.

INVESTIGATOR—INSURANCE AND COLlection exp. Address T 540, Tribune.

WATCHMAN—EXP.; WILL CONSIDER ANY reliable work; A1 refs. Sheldrake 2981.

Day and Contract Work.

JOHN MARION.
Home landscape architect; bushes, trees, dirt. 5822 PAULINA. RAVENS. 5972.

PAINTING AND DECORATING—VERY LOW rate. Bittersweet 8562.

DECO., PAINT, CALCIM., PAPER HANGING; 15 yrs. exp. Ken. 2260, Apt. V. 2.

DECORATING, PAINTING, PAPER HANGing; reas. all wk.; guar. Hyde Pk. 1097.

CARPENTER — REMODELING, PORCHES, garages, cedar lined closets. Pros. 1121.

Employment Agencies.

EMPLOYERS' NOTICE!
Competent help. Students, best of references. High School and College graduates. Open for any kind of work, short hours or full time. In Chicago for 4 years. Call Seeley 6940. MR. TUREK.

SITUATIONS WANTED—FEMALE.

Executives and Managers.

EXECUTIVE PLACE — EDUC., REFINED, Protestant, 42. Address T 450, Tribune.

Domestics and Cooks.

COOK—A1; GOOD LAUNDRS., EXP. HSEwk.; young, neat, col.; half days, $8; whole, $12; willing worker. Vict. 7417.

COOK—A-1 COL., YOUNG, NEAT, EXP. hswk., laundry, clean days, week, half days; refs. Vict. 8442.

COOK AND 2D WORK—TWO SWEDISH girls. Wellington 7376.

COOK—COL.; GOOD LANDRESS; HALF, whole days; $8-12; home nights. Vic. 3983.

HSEWK.—GOOD COOK; BOHEMIAN; EXcellent refs. Call Crawford 3274.

HSWK.—GIRL, GERMAN, 21 YRS.; PERM. Wellington 2519.

MAID—GEN. HSWK.; LOVE CHILDREN; half, all day, days; home nl. Drex. 2960.

MAID—HSWK.; SUBURBS; WILL COOK; stay nights; 1st class ref. Beverly 0515.

MAID—COMP COL., COOK, GEN.; CITY OR sub.; refs. Ken. 1578.

MAID—COLORED; A1 COOK; VERY NEAT; stay nights; city ref. Drexel 8456.

Clubs, Hotels, and Restaurants.

COOK AND BAKER—A-1 WOMAN; GOOD manager. Call Sunnyside 1624.

WOMAN—COL., AS COOK IN SMALL HOtel or club. Yards 3955.

Housekeepers and Caretakers.

HSKPR.—MID. AGED; BACHELOR OR widower; small wages; ref. exch. Address T 524, Tribune.

HSKPR.—WITH CHILD; EXPD.; GD. COOK; gd. refs. Wentworth 1693.

HOUSEKEEPER—EXPERIENCED GERMAN girl. Miss Malter, Avenue 4227.

Laundress and Day Work.

LAUNDRESS—COL.; CLEAN WINDOWS, woodwk.; ref. $3.50. Vict. 8339.

Stenographers, Typists, Etc.

STENO.—KNOWL. BKKP.; 3 YRS.' EXP.; best ref. Phone Rockwell 9447.

STENO.-BKPR.—FULL CHGE.; ALL DETS.; $30-$35; best ref. Address N 382, Tribune.

WANTED—MALE HELP.

Stores and Offices.

BANK CLERK.
West side bank needs experienced clearing house clerk; give references. Address N G 58, Tribune.

FURNITURE SALESMAN — MUST HAVE experience factory direct; only A1 man apply. ALBERT WOLF FURNITURE CO., 2318 W. Roosevelt-rd.

HAT SALESMEN—STEADY AND EXTRA; exp.; refs. Leiewers, 310 S. State.

SALESMEN
Experienced, for SHOES.
Also MEN'S CLOTHING.
Preference given former employes.
Apply Employment Office, Seventh Floor,
THE FAIR,
State, Adams and Dearborn.

SALESMEN—SHOE; EXP. ONLY.; GUAR. salary, $5 day and comm. for Sat. and Sun. App. Mr. M. Brahin, 1246 S. Halsted.

SALESMEN—SHOE—EXPERIENCED. Berland's Shoe Store, 1009 E. 63d-st.

SHOE SALESMEN.
Permanent and extra positions. Must be experienced. MALING BROS., INC., 6320 S. Halsted, 4039 W. Madison, 2784 Milwaukee, 3218 Lincoln-av, 3249 Lawrence-av, 3321 W. Roosevelt-rd.

SHOE SALESMEN.
Experienced; for steady and extra; good salary.
LOGAN DEPT. STORE,
2778 MILWAUKEE-AV.

SHOE SALESMEN.
Extras for Saturdays. Only those with experience need apply. Salary guaranteed. Berland's, 12 W. Washington.

SHOE MEN.
Steady positions. Apply Saturday morning at 4147 W. Madison-st.

SHOE SALESMEN.
Experienced, to work part time, including Saturdays. Apply 1613-15 Belmont-av.

SHOE SALESMEN—EXPERIENCED. APPLY Grossman Shoe Co., 2730 Milwaukee-av.

SHOE SALESMEN—EXPERIENCED. APPLY Grossman Shoe Co., 1251 Milwaukee-av.

SHOE SALESMEN—EXPERIENCED. APply Grossman Shoe Co., 16 E. Randolph.

Executives and Managers.

ADVERTISING MANAGER.
Weekly; national. Good opportunity live wire. Give experience, submit reference, salary expected first letter. Address J M 386, Tribune.

Boys—Office and Factory.

BOY—FOR LIGHT FACTORY WORK. Apply Room 908, 318 W. Adams.

Professions and Trades.

ASSISTANT FOREMAN
in curtain factory. SIMON MANUFACTURING CO., 412 Orleans-st.

WANTED—MALE HELP.

Professions and Trades.

AUTOMOBILE MECHANIC.

A1, expert mechanic; steady job for right person; only experienced need apply. OAKLEY AUTO CONSTRUCTION CO., 2300 W. Division-st.

BARBER—WITH LICENSE, FOR LADIES' beauty shop; must also be expert finger waver. One who can permanent wave preferred. Address T 116, Tribune.

BLACKSMITH — DANE OR DANISH DEscent; able to copy ornamental iron designs; married man preferred. Write giving details, Chicago references, address and telephone; good salary for man chosen; all or part time. Address N Y 214, Tribune.

BUICK MECHANIC—A1, AT ONCE. MR. Rice, Faget Buick, 6455 S. Western.

BUSHELMAN — APPLY AT ONCE. MR. Roy, clothing dept., 9100 Commercial-av.

COMBUSTION ENGINEER AND COAL INspector—Must be experienced. This is not a white collar job, but good opportunity for advancement. Position requires residence outside of Chicago. State age, experience and references. Address L L 17, Tribune.

DENTIST.

General operator. Apply at 36 W. Randolph-st. Dr. Rust.

DRAFTSMEN

Mechanical draftsmen with experience in rolling mill, open hearth and blast furnace work. Call or write chief engineer.

WISCONSIN STEEL WORKS

2701 E. 106th-st. South Chicago 9140.

ESTIMATOR — AN OLD ESTABLISHED Pennsylvania company, manufacturing a full line of electric motors and generators, has need for an estimator.

This position requires a good working knowledge of electrical machine construction for different kinds of windings, for both jobbing and quantity production in fractional horsepower induction motors, etc.

Knowledge of practical machine operations, ability to read blue prints, together with time study and cost accounting experience would be highly desirable.

This position offers a good future for some one between the age of 25 and 40 years who has some "pep" and enthusiasm and who can convince us he is a "go-getter."

Write us fully about yourself, covering your previous experience, age, references and some idea of the salary you feel you can command. A recent small photo of yourself would be helpful in arriving at a decision.

All applications treated confidentially and our own men know of this advertisement. Address L L 1, Tribune.

GOLF INSTRUCTORS—3, FOR PRACTICE golf course; full or spare time. Room 11, 1607 Howard-st., 10 to 8 p. m.

HAIR CUTTER.

Expert, also finger waver and permanent waver; willing to leave city. Apply Saturday morning. Western Hair Goods Co., 162 N. State-st.

LAUNDRY ENGINEER—CAPABLE OF TAKing care of electric and steam plant; good opportunity for a conscientious worker. 2901 Clybourn-av.

MECHANICS—2, FORD; MUST HAVE FORD dealer experience. Apply at once. DON HULBERT, INC., 5310 W. Division-st.

PAINTERS—EXPERIENCED, $1 AN HOUR. 255 W. 79th-st. Mr. Conklin.

PATTERN MAKER.

Must be thoroughly experienced in drafting and grading ladies' and children's cotton pajamas. Address J F 125, Tribune.

PUNCH PRESS FOREMAN,

Working, who can supervise setting of dies; state age, experience and salary expected. Address K A 88, Tribune.

STRUCTURAL STEEL DRAFTSMAN—FOR fabricating plant in St. Paul; permanent position for competent man. Address L L 2, Tribune.

TAILOR

to do bushelling; also able to wait on trade in store. Apply at once. Becker Tailoring Co., 727 W. Madison.

Clubs, Hotels, and Restaurants.

COOK—GOOD, FOR SUMMER RES., JUNE 15-Sept. 15; all around man or woman; dining car exp. pref. A. C. Dittrich, 1512 Tribune Tower. Superior 8154.

MAN—YOUNG, FOR BUSY BARBECUE; ASsistant to manager; experienced in making sandwiches, handling help, checking in of supplies; neat appearance and responsible. Apply Saturday noon, 3801 W. Madison-st.

Butlers, Chauffeurs, Housemen, Etc.

CHAUFFEUR—WHITE. STATE AGE, EXP., refs., and salary desired. Address N J 404, Tribune.

Pharmacists.

PHARMACIST—ASSISTANT OR APPRENtice, 2-3 yrs. exp., for high class store. Address X 92, Tribune.

Salesmen, Solicitors, Etc.

AA-1

SALES OPPORTUNITY

Overwhelming demand for Oakland V-eights and Pontiac Big Sixes permit us to add a few men of exceptional selling ability to our present sales forces.

Popular merchandise offers the least sales resistance. Apply to W. S. Farrant, between 2 and 4 o'clock any afternoon.

COMMUNITY MOTORS, Inc.,

235 E. 33d-st.

A YOUNG MAN

For sales department of large Chicago manufacturer; must be man of good habits and willing worker. Good pay to start, with advancement; steady employment. Car helpful. Apply 9 to 12, 5 N. Wabash-av., Suite 1214, MR. ADAMS.

A-1 SALESMEN

to sell a nationally advertised specialty for direct factory branch. We are desirous of securing three good men willing to learn our line and fit themselves for advancement. We train you and pay for the training period. Apply Room 672, North Section Wrigley Bldg.

AMBITIOUS MEN,

for permanent positions with large, successful sales organization. Will have openings this week for:

6 experienced salesmen.
2 beginners without experience.

All applicants must be over 25, clean cut, ambitious, willing to work, and able to furnish character references on request; no traveling; nothing to buy. If you can sell or want to learn, mutually satisfactory arrangements can be arranged so that you can start with us at once. For personal interview apply between 9:30 a. m. and 2:30 p. m. to MR. W. L. HANNACA, Suite 1529-1530 Morrison hotel.

AT ONCE.

Three intelligent, neat appearing men who desire a permanent connection with a national organization; must be willing to work 8 hours a day and start at our terms; this means about $40 a week to start. If you mean business, apply Employment Manager, Room 618, 203 N. Wabash-av.

ATTENTION, SALESMEN.

Young corp. can use men on road calling on best kinds of business; earnings $100 per wk. and up. Nothing to sell; steady. Suite 1400, 173 W. Madison-st.

ATTORNEYS—YOUNG, EITHER SEX, TO sell lawyers' professional necessity; liberal commission, reasonable drawing account. Address X 156, Tribune.

ATTRACTIVE ROAD JOB

awaits real worker having tact, hustle, and sales ability; comm. paid daily. 208 W. Washington-st., Room 1822.

Austrian and German.

salesmen wanted; must be over 25, speak English and German. Apply to M. Krans, Room 704 Brevoort, 120 W. Madison-st.

AUTOMOBILE SALESMEN.

To sell Chrysler cars; salary and commission. See Mr. Midkiff, 9601 Ewing-av.

AUTO SALESMEN—PROFITABLE CONNECtion for 2 exp. men to sell Willys, Whippets, and Willys Knight cars. Citro Motor Co., 1014 S. Halsted. Hay. 7686.

AUTO SALESMEN—WE CAN USE A FEW men in our sales dept. to sell Oldsmobiles and Vikings. Investigate this now. Mr. Bridewell, 7623 S. Halsted.

CENTRIFUGAL PUMP SALES ENGINEER—Give experience, references, salary. Address L O 41, Tribune.

COAL SALESMAN — RETAIL, EXPERIenced, with established tonnage on South Side; salary or salary and commission; must be responsible man for responsible co. Address N F 238, Tribune.

COAL SALESMEN—WE GO THE LIMIT IN salary for good city men. Require big sales. Address H O 258, Tribune.

FOREIGN SPEAKING

MEN WANTED.

High class only, able to speak good Italian and English. Real estate experience preferred. For large concern. Must be ambitious, between 30 and 45 years of age. Salary and commission if you qualify. Permanent work. Apply in person from 9:30 a. m. to 7 p. m.

SUITE 507,
69 W. WASHINGTON-ST.
A. CARSELLO.

German Representative

to represent large firm in Chicago district; must be over 25, able to speak English and have good ref. Apply to W. F. Hannaca, Rm. 1529 Morrison hotel, after 9:30 a. m.

HIGH GRADE MEN

for special sales work in the Chicago district, with or without direct selling experience. We have a brand new sales campaign outlined that will require a few men of good personality to take care of increasing business. This is an opportunity to form a permanent connection with the largest firm of its kind in America engaged in this business. Only ambitious men over 25 years with A1 references considered. Apply in person to M. Walters, Suite 704-706, Brevoort hotel, 120 W. Madison-st., between 9:30 a. m. and 2:30 p. m.

MEN—WITH OR WITHOUT SALES EXPErience; fast selling item; we train and help you. Suite 1269, 33 S. Clark-st.

WANTED—MALE HELP.

Salesmen, Solicitors, Etc.

MEN—A RECOGNIZED CONCERN IN THE field has a few openings for security sales or real estate men whose experience has qualified them for a real opportunity, on an essential straight commission basis. SUITE 901, 180 W. WASHINGTON.

MEN—HAVE TWO ESTABLISHED TERRItories; about $35 per week; commission advanced. REAL SILK HOSIERY MILLS, 36 S. State.

MEN—YOUNG, 3, 19 TO 24 YRS. OF AGE; sales work; salary and commission. Thor Shop, 1950 Lawrence.

POLISH REPRESENTATIVE

to represent large firm in the Chicago dist.; must be over 25, have good references, and be able to speak English. Apply to W. L. Hannaca Monday after 9:30 a. m. Room 1529 Morrison hotel.

REPRESENTATIVE — ON COMM. COV. hdwe. and furn. st. Cook Co., sell hi-grade line lawn mowers. Address L O 5, Tribune.

SALESMEN WANTED.

A growing organization has an opening for a few salesmen that have sold the following trades: Druggists, Florists, Department stores, Hardware dealers, and Grocers. Our product is backed by extensive advertising. This is a permanent position with salary, commission and bonus. It is not a quick clean up, but a job for clean cut, ambitious salesman. Apply today between 10 and 4 only. Out of town applicants please state experience fully in letter. 526 W. 18th-st., Chicago, Ill.

SALESMEN WANTED

with or without experience. See Mr. Wahr, General Sales Director.

H. W. ELMORE & CO.,
Room 348, 29 S. La Salle-st.

SALES ENGINEER — WANTED, REPREsentative to sell patented machine in midwest territory; must have technical education in mechanical engineering and shop experience, age 25 to 35; give brief details, experience and salary required. Address L O 42, Tribune.

SALESMEN—SECURITY—

A conservative La Salle-st. house can use 3 experienced, aggressive salesmen to sell well known active securities. Only men with established clientele need apply. ADDRESS K A 60, TRIBUNE.

SALESMEN.

Familiar with truck trade; commission; wonderful opportunity as a sideline. Address J M 380, Tribune.

SALESMEN—EXPERIENCED RADIO; A1 proposition; must follow instructions; sm. draw. account. Call before 11 a. m. Lind Hardware, 5211 N. Clark-st.

SALESMEN [3], SALARY, BONUS, 6 WKS. training course, good future. Apply 9 a. m. Suite 1017, 64 W. Randolph.

SALESMEN—WITH CARS; ALL OR PART time; sell advertised line candies to retail trade. 1009 W. Harrison-st.

WE WANT 3 MEN

who want to increase their earnings, selling Chevrolets. Experience not necessary. We train you. Men employed at present and living on the West Side preferred. Salary and commission to those who qualify. See Mr. Schmitt, from 8-10 p. m., or Sunday, 9 a. m.-4 p. m.

DRIJE MOTOR SALES,
6528-36 W. ROOSEVELT-RD.

Wonderful Opportunity

to earn real money selling food products to grocery trade; applicant must have car; give telephone number. Address N L 309, Tribune.

Miscellaneous.

MEN TO OPERATE E. N. SERVICE STATIONS,

in and outside of Chicago, with a national chain organization; handy and willing workers who can operate without a boss; immediate and continuous income, with a future; a security of $100 required for equipment, tools and collections. Write or call

E. N. Manufacturing Co.
303 W. Chicago-av.

COLLEGE STUDENT.

Vacation in country for college student or teacher; refined; pleasant, healthful work; $210 for 60 days. Address S L 250, Tribune.

EMPLOYED MEN.

Fuller Brush Co. has openings for 2 men seeking to better themselves. Apply 2 to 4. 326 W. Madison, Room 806.

MAN AND WIFE — FOR GENTLEMAN'S suburban residence; man as gardener, etc., wife to cook; $100 mo., with meals, separate apt. Address X 191, Tribune.

MEN—WILL EMPLOY 2 MEN OF GOOD character for permanent positions; expect to start at about $30 per week. Room 716, 36 S. State-st.

MEN—MAKE MONEY IN YOUR SPARE time. New membership drive for country club. 37 S. Wabash-av., Room 1102.

MEN—COME TO OUR OFFICE AT ONCE. EARN $15 AND UP DAILY. Room 441. 127 N. Dearborn-st.

SALESMEN WITH EXPERIENCE CALLING on colored trade; steady work; $5. pay daily. 5249 Cottage Grove.

CAR OWNERS—TO PUT UP OUR SIGNS; mechanics pref. Mr. Sears, 1032 E. 55th.

MEN—2, ENERGETIC; $35 SALARY AND bonus. Room 1741, 330 S. Dearborn-st.

MAN—OVER 30; SALARY $35 TO START. ANSART COMPANY, 165 W. Wacker-dr.

DRIVER—MARRIED MAN PREF. SAFETY Wet Wash Laundry, 2931 W. Van Buren.

REL. PAINTING, DEC. CONTRACTOR, TO exch. work for flat bldg. Div. 4437.

Help Wanted with Investment.

DISTRIBUTORS AND SALESMEN—FINANcially able to take over county or state on new noncompetitive fast selling specialty; sells to dealers only. 3924 N. Clark-st. Open evenings.

MAN—TO INVEST $1,500 IN BREEDING farm; must be experienced with horses. 822 W. 70th-st.

MAN—TO BUY TRUCK WITH CONTRACT, making $200 weekly. 4125 Emerald-av.

Employment Agencies.

COMMERCIAL SERVICE.

Garage Floorman..$35	Car Washer......$37
Painter, hotel......$35	Auto Mech.......$40
Nite Clerk......$10 r.	First Cook.......$35
Houseman..........$22	Soda Dispenser...$28

20 WEST JACKSON. ROOM 1108.

CLERK—AGE 22-25, AT LEAST 2 YEARS shop timekeeping experience. Salary, $22.50. AMERICAN RAILWAY BUREAU, 11 S. La Salle, Suite 1139.

CELESTER M. HORTON.

Personnel Service. Preferred Positions. CHEMIST, foods.......................Depends 53 W. Jackson-blvd., Room 506. Harr. 2158.

15 CAR WASHERS...$25-$40

OPEN ALL DAY SATURDAY.
CHICAGO GARAGE OWNERS EXCHANGE, 309 SOUTH LA SALLE-ST. RM. 101.

BUICK MECHS....75c	AUTO MECH.......70c
Auburn mech....85c	Body & fender....90c
Busboy: no Sun.$16.b.	Ford mechanic....70c

Cook and wife, country institution.$125.r.b. BUSCH AGENCY, 184 WASHINGTON-ST.

SCRIBNER PERSONNEL.

Unexcelled service to qualified applicants. RM. 820, 32 W. RANDOLPH, STATE 6405.

ELEVATOR MAN.$20	POLISH-BUF'R 85c
Shaper $50c	Lathe hands 50c
Boy, print shop..$15	Boys, offices $15

INTELLIGENCE BUR., 162 N. State, R. 709.

EXECUTIVE COPYWRITER, FOOD PRODucts, $6,000.
Stenographer, young man, $90-$100.
H. H. Harrison, Inc., 20 W. Jackson-blvd.

SALESMEN, 3 IND. SALES......................$75
COST MAN-TYPIST, So. Side..............$22.50
BKKPR.-TYPIST, receiv.............................$25
THE HONES CORP., 20 W. JACKSON.

CORBOY SERVICE.

HIGH GRADE OFFICE POSITIONS. 20 W. Jackson-blvd., Rm. 1508. Wab. 9284.

FOR OFFICE POSITIONS SEE The Associated Service. R. 1006, 10 N. Clark-st.

UNDERWOOD FANFOLD BILLER..........$135
ACCTS. RECEIVABLE, BKPR..............$125
DAVIS PERSONNEL, ONE N. LA SALLE.

DRAFTS., PROGS. SWITCHES, ETC....OPEN GRAD. ELEC. ENGR., laboratory.$150-175 AMER. ASSN. OF ENGINEERS, 8 S. Mich.

SALESMEN—EXPERIENCED MEN. CALL before 1. SALESMEN'S SERVICE ASSOCIATION, Room 208, 309 S. La Salle-st.

FARRELL'S EMP. BUREAU.
We will please you. Reas. rates. 1312 E. 47th-st. Suite 9.

CHEM. OR CHEM. ENGR., REC. GR....$150
Young Foreman, cold molded parts, sub.$150
ENGINEERING AGENCY, 53 W. JACKSON.

ENGINEERS—OPEN ALL DAY TODAY. NAT. ENG'G EMPL. AGCY., INC., 63 E. ADAMS-ST. R. 601. HARR. 5574.

PAINTER-PAPERHANGER...................$100 GENERAL PLACEMENT, 4753 BROADWAY. RM. 732. LON. 3312.

PORTER, 6 DAYS..$22.50; AUTO MECHS., $30; Auto Washers, $30. Other gd. openings. FRANKLIN AGENCY, 109 N. DEARBORN.

LICENSED ENGINEER, ROYAL EMP., 30 N. Wells-st., 2d Floor.

HOUSEMAN—$75, R. B.; ROOM WAITER, $50. Jensen, 192 N. Clark.

TRADE SCHOOLS.

LOOKING FOR WORK?

For $25 we help secure a job now, train you in ignition and battery, place you when qualified. Call or write. SERV. STA. TRAINING DIV., 3427 N. Western-av. Open eves.

LEARN AUTO MECHANICS TRADE BY practical shop work. If not working we will help to place you on job so you can earn while learning. No exp. nec. FEDERAL AUTO SCHL., 2040 Washington. Days or eves.

LEARN WATCHMAKING—
Day or night, by our profit-sharing plan; low cost; easy terms; catalog free. Chicago School of Watchmaking, 549 W. Randolph.

LEARN WATCHMAKING IN OUR REPAIR shop; sure methods, small chg.; jobs open. Olson Schl. of Watchmkg., 800 N. Clark, 508.

MEN—YOUNG, TO STUDY UNDER C. P. A. and qualify for bookkeeping and accounting. C. H. ROSE, 1206 Pure Oil Bldg.

LEARN AUTO TRADE WHILE WORKING. Pract. ignition, battery, mechanical work. SIMPLEX AUTO SCHOOL, 2016 Van Buren.

LEARN MECHANICAL DENTISTRY, DAY or night. Earn big money. McCarrie School, 1338 S. Michigan-av. Calumet 3422.

LEARN AVIATION, AUTOMOBILE, RADIO, electricity, welding. 38 instructors. Est. 1902. Greer College, 2020 S. Wabash-av.

HAROLD TEEN—IF MLLE. O'DIVA ONLY KNEW!

TRADE SCHOOLS.

YOUR SUCCESS IN BARBERING Is Between YOU AND WHO?

It has taken "Moler" to show you how to save years of apprenticeship—how to give an easier, better understood method of instruction—how to finance you—how to place you in the better shops.

BUT

It takes "You" to profit by "Moler's" original ideas—to fill the better pay positions that Moler provides. Get full information now. Call, write or phone.

MOLER SYSTEM
512 N. State-st. Sup. 5456.

MEN—LOOK!

You don't need to be educated or experienced to learn

TOOL & DIE MAKING
MACHINIST TRADE.
AUTOMATIC SCREW MACH.

Learn easily and quickly, days or eves, and get EXPERIENCE by doing real job work in our great shops. No books! No lessons! BEST PERSONAL training at LOW PRICES for BIG PAY JOBS. EASY TERMS. See us for job if not working. Open 8 morn. to 10 eve. Visit our school. Write for FREE Catalog "A."

Allied Screw Mach. Co.
524 W. MONROE-ST. PHONE STATE 6729.

KNOWING AND DOING.

You have to be more than a man who merely understands the theory of Radio—you have to be a technician in every sense of the word—you must have practical knowledge if you want BIG MONEY.

All of these things are handled in careful detail at the

CHICAGO RADIO INST.
64 E. LAKE-ST.
Day and evening classes. Call or write.

EARN BIG MONEY

High education or experience not needed. Learn Tool and Die Making.

AUTOMATIC SCREW MACHINE. MACHINISTS' TRADE.

Learn by actual practice; expert instruction; no hard book work; modern machinery. Best and shortest methods; quick advancement, low prices, easy terms. If out of a job and need one now, see us. Visitors welcome. OPEN 8 A. M. TO 10 P. M.

A. & L. MANUFACTURING CO.,
952 W. Lake-st. Monroe 2871.

MEN TO LEARN WELDING.

The busy and biggest paying trade. We teach Electric and Acetylene on all work. We are the largest and best in the country. Big demand on building and pipe work. Come at once for big pay days. Even if you are not working, come in and see us. ILLINOIS WELDING WORKS SCHOOL, 514 N. La Salle-st., Chicago.

LEARN ELECTRICITY

Learn by doing in a few weeks. Start any time. Day or evening. Call and visit our school or write or phone for free book.

Coyne Electrical School,
512 S. Paulina-st. Phone West 3121.

DOGS, BIRDS, POULTRY, ETC.

Birds.

GOOD BREED OF SINGING CANARY; reasonable; home raised. 837 N. Drake. Albany 2313.

Dogs.

327 W. MADISON-ST.

CHICAGO'S LARGEST DOG SHOP. NEAR MARKET-ST. DEARBORN 4650. LION CUBS FOR SALE.

Ped. Chows....$15 up	Wires ....$10 up
Bostons ....$10 up	Shepherds $3
Spitz $5	Police $3
Fox, Bull Terr. $2	Pedigreed Pekingese.
Cocker Spaniels.	Mixed Pups $1

Grown dogs. Open daily and Sun. till 10 p.m.

ANN'S KENNEL

WAUKEGAN-RD. ROUTE 42-A. 4 BLOCKS NORTH OF DEMPSTER-ST. MORTON GROVE 1693.

Ped. Pekes, Cockers, Chows, $20 up; Collies, $5; Toy Fox, Spitz, $7; Wires, $15; Bostons, others; grown dogs. Always open.

6419 COTTAGE GROVE

800 PUPPIES AND DOGS. ALL BREEDS. No reasonable offer refused on any dog.

Ped. Chow ....$15 up	Collies, Shep. $3
Wire Fox Ter..$10 up	Fox, Bull Terr. $2
Pekingese .....$15 up	Spitz, white $5
Boston ....$10 up	Police $4

Many others. Grown Police, Boston, Wire Haired and Fox Terriers, Doberman, Poodle, Irish Terrier, Chow, Airedale, Pomeranian, Spitz. Cats. Watchdog, $5. Canaries, $5; fem., $1.50. Parrots, $8. We buy and sell. 1,000 LIVE EASTER BUNNIES. Hyde P. 9862. Open till 10 p.m. and Sunday.

BEAUT. LITTER OF TOY FRENCH poodles, Boston, Fox Terrier, and Collie pups; Easter rabbits. Hirsch's Dog Shop, 1807 W. Madison-st.

Poultry.

Baby Chicks

Northern Illinois' largest Baby Chick Hatchery. 50,000 Chicks each week. Prices are right.

Fox River Hatchery
63 S. Grove-av.
Elgin, Ill.
Phone Elgin 1537-5410.

LOW PRICES — BLOODTESTED CHICKS; wh., bf., br. leg. per 100, $9; brd., wh., bf. rocks, wh., bf. orps., S. C., R. C. reds, $11; mixed lt. breeds, $8; heavy, $10. From famous Tancred, Wychoff, Fishel, Thompson, Holterman blood lines. THORNWOOD POULTRY YDS., Box 200, Crandall, Ind.

MUSICAL INSTRUMENTS.

Pianos and Players.

USED PIANO TO RENT, $1 A MONTH, year's contract; cartage. Kimball Factory, 2631 W. 26th-st. Phone Lawndale 3862.

FOR SALE — UPRIGHT PIANOS, YOUR choice, $35 up; some like new. SCHULTZ, 2255 W. MADISON-ST.

RENT A NEW PIANO, BABY GRANDS, $10 a month; midget uprights, $6 a mo. CABLE PIANO CO., Wabash and Jackson.

PIANO ACCORDION, 120 B., LIKE NEW; $75 cash. 6938 Cregier-av., Apt. 310.

Wind, String, Etc.

TO RENT—PIANO ACCORDIONS. GENUINE Italian, 120-Bass new Accordion, available to rent at a reasonable price. A few free lessons included in the price of rental. RUDOLPH WURLITZER, 329 So. Wabash-av.

MACHINERY AND TOOLS.

NO. 7B BECKER-LINCOLN TYPE MILLER, as is..$50
No 2½ Hendey Lincoln type miller, as is.$35
10 inch Fitchburg shaper......................$125
HARRIS BROS. CO.
Lafayette 1900. W. 35th and Iron-sts.

WE HAVE PURCHASED THE ENTIRE STOCK OF PULLEYS, HANGERS, AND TRANSMISSION FROM TUBOR-VELICK CO. PASSMAN BROS., 707 W. WASHINGTON.

BLOWER SYSTEM WITH CYCLONE AND fan for medium size shop. Also 4 woodworking machines for beginner; cheap. 2341 Clybourne-av., cor. Ashland.

WANTED—FEMALE HELP.

Stores and Offices.

GIRL—OR WOMAN, RELIABLE, FROM 12 to 6 p. m., in delicatessen store, near North Side. Address T 526, Tribune.

GIRL—EXPERIENCED, FOR CONFECTIONery store. 4644 N. Kedzie-av.

SALESWOMEN. SATURDAYS AND EXTRA.

Experienced in coats and dresses. Apply 7th flr., employment office, Chas. A. Stevens & Bros., 19 N. State.

SALESWOMEN.

Must be thoroughly experienced selling women's dresses and coats.

THE BEDELL CO.,
State-st., corner Monroe.

SALESLADIES, EXTRA.

Experienced, for Saturday afternoons only; $5. Halsted Cloak & Suit, 1245 S. Halsted.

SALESLADIES — EXPERIENCED IN LAdies' ready-to-wear; full and part time. Paris Style Shop, 3604 W. 26th-st.

SECRETARY — EXPERIENCED IN LIFE insurance sales work. Call 1739 Continental Illinois Bank Bldg., 12 to 1 p. m.

STENOGRAPHER — 79TH AND COTTAGE Grove district; must have real estate experience; state particulars. Address K R 519, Tribune.

STENOGRAPHER—CASHIER, WITH EXperience; old established loop r. e. office. Full history for attention. Address X 151, Tribune.

STENOS. — PART TIME; OUR OFF.; NO chge. West Town Emp., 3939 W. Madison.

TYPIST—TO OP. TEL. KEYBOARD. FILing, gen. off. wk.; 4 yr. grad., Protestant; no exp. necessary. Office manager, 523 N. Ada-st., near 1340 W. Grand-av.

Factory and Trades.

ALTERATION HANDS.

Experienced, for dress shop in Winnetka. Phone Winnetka 1780.

ALTERATION HAND—EXP. ON LADIES' ready to wear. Apply MANGELS, 115 S. State-st.

BEAUTY OPERATORS — EXPERT, ALL around. 1714 W. 63d-st.

MARCELLER—MUST BE GOOD. 2539 N. Laramie-av. Phone National 0881.

MARCELLER—EXP., FOR EXTRA. BRUNSwick 0339. 2247 N. Western-av.

MARCELLER AND ALL AROUND OPERAtor—1st class; steady position. Drexel 7512.

MILLINERY MAKERS

and trimmers; experienced; good pay; plenty of work. Apply at once. Gloria Hats, 56 E. Randolph, Room 603.

MILLINERY DESIGNER

for popular priced line. Address J N 137, Tribune.

MILLINERY—EXPERIENCED STRAW OPerators; highest prices paid. Call Sunday and Monday. See Mr. Drobnis, Plymouth Hat Company, 65 E. South Water-st.

MILLINERY MAKER—EXPERIENCED; APply 7th flr. employment office Chas. A. Stevens & Bros., 19 N. State.

OPERATORS—EXPERIENCED ON LEATHer gloves. 2629 Haddon-av. Arm. 0526.

SHIRT IRONERS—EXPERIENCED. 1143 S. HOMAN-AV.

WOMEN

Not over 40 years of age to work in enamel shop from 5 p. m. to 11 p. m. Apply Employment Dept., Saturday before 11:30 a. m.

EDISON GENERAL ELEC. APPLIANCE CO., Inc.
5660 W. Taylor-st.

Household Help.

GIRL—WHITE; EXPERIENCED, TO CARE for 2 year old child only; must be over 16; private room, good home. Phone Forest 2082, River Forest.

GIRL — WHITE, GENERAL HOUSEWORK and care of 2 children; best references required. Phone Wellington 9171.

GIRL—WHITE, GEN. HSWK., CARE OF child; stay nights. So. Shore 1114.

GIRL—WH.; GEN. HSWK.; GD. HOME; GD. wages. Brown, 7915 Essex.

GIRL—FOR HSWK.; GOOD HOME; OWN room. Call Capital 3953.

GIRL—WHITE, RELIABLE, FOR GENERAL housework. Phone Longbeach 4478.

GIRL—WHITE, LIGHT HOUSEWORK; $10. Call Rogers Park 3827.

GOVERNESS—WHITE, EXPERIENCED, EDucated, for 2 children, 4-2, willing to go to country, about 30 yrs. age. State experience and salary expected. Address N F 241, Tribune.

HOUSEKEEPER—YOUNG, REFINED WOMan in motherless home; small family with 7 months old child; good home more than wages; references required. Apply 551 W. Lake-st., 2d fl., Engraving Office.

LADY—ELDERLY, TO STAY WITH 2 CHILdren; good home. Call mornings or all day Tuesday. References. Ph. Chesterfield 7922.

MAID—WHITE, GENERAL HOUSEWORK; experienced. MRS. SHATZKIS, 1925 Humboldt-blvd., 2d apt.

MAID — WHITE, GENERAL HOUSEWORK and cooking, assist with children; good pay; room and bath; ref. Rogers Park 5789.

MAID—WHITE, EXP., 3 IN FAMILY; OWN room and bath; ref. Briargate 6309.

MAID—WHITE, FOR GENL. HSWK.; HUBbard Woods; good cook. Call Winnet. 2455.

MAID—GEN. HSWK. WHITE; 1 CHILD; priv. rm., bath. 2044 Farwell. Bri. 0141.

MAN AND WIFE — WHITE; EXP., TO DO cleaning and housework around home in Glencoe; clean cars, some driving; woman must be good plain cook; no washing; good salary; permanent position; refs. Apply 812 1st Nat. Bank Bldg.

MOTHER'S HELPER—WHITE; ASST. BABY. 518 N. Trumbull. Kedzie 6122.

WOMAN—WHITE, FOR GENERAL HOUSEwork and cooking. Must be experienced. Give age and salary expected in reply. Address N F 242, Tribune.

WOMAN—WHITE, ELDERLY, FOR LIGHT housewk. and care of children; good home; $5. 2015 Potomac-av.

Clubs, Hotels, and Restaurants.

COOK—FIRST, CAFETERIA EXP.; NO. SUN. North Inn Cafeteria, 436 N. Clark.

FOUNTAIN GIRL—EXPERIENCED; EVEning work, drug store. Wellington Arms Hotel, 2970 Sheridan-rd.

GIRL — EXPERIENCED, FOR FOUNTAIN luncheonette. Apply LOUIS DRUG STORE, 366 E. 47th-st.

GIRL—FOR STEAM TABLE; NO SUNDAY. North Inn Cafeteria, 436 N. Clark.

MAID — EXPERIENCED, WHITE, FOR small furnished apt. bldg.; $50 per month and apt. Apply 641 Aldine-av.

Saleswomen.

AMBITIOUS LADIES

for permanent positions with large sales organization in Chicago district. Openings now for:

6 Exper. Salesladies.
2 Beginners Without Experience.

All applicants must be over 25, refined, ambitious and willing to work, and able to furnish references. No traveling. If you can sell or want to learn, mutually satisfactory arrangements can be made so that you can start at once. For personal interview apply between 9:30 a. m. and 2:30 p. m. to W. L. Hannaca, Suite 1529-1530,

MORRISON HOTEL.

CANVASSERS—HOUSE TO HSE. NEAT, personality; good sal. E. Ball, 552 Springrd., 1½ blks. So. Aurora and Elgin Springrd. sta., Elmhurst. Elmhurst 1704R.

LADIES.

This is a position where you will be paid a small salary while learning special sales work; have openings for three ladies; must be over 25, have good references; nothing to buy, no traveling; dignified work for largest firm in its field. I started same way and can tell you whether or not you can qualify, but I must see you in person; no phone calls or mail. Apply to Marie Walters, Suite 704-706, Brevoort Hotel, 120 W. Madison, between 9:30 a. m. and 2:30 p. m.

LADY CANVASSERS.

SALARY AND COMMISSION.

To work with supervisor; car furnished; opportunity to earn real money. Apply E. D. Miller, Mira-Mar hotel, Room 337, 6222 Woodlawn-av., Saturday afternoon between 1 and 5.

WANTED—FEMALE HELP.

Saleswomen.

SALESLADIES—EASTER IS NEAR! MAKE $35 a week with Lock woven silk dresses, lingerie, hose. 5 S. Wabash. Rm. 1308. Branches, 1057 Wilson, R.7, 6338 Cottage Gr.

SALESLADIES—WE CAN USE 3 YOUNG women who can devote full time; steady positions; about $25 per week to start. Real Silk Hosiery Mills, 36 S. State.

SALESLADY—HOUSE TO HOUSE CANVASSing; good pay. Call Wednesday bet. 9-1. 600 Blue Island-av., Room 314.

WOMEN — TO SELL WAX BASKETS among their friends; commission; must buy samples, $2.75. Armitage 8707 between 8 and 11 a. m.

WOMEN—CONG. WK.; CAN USE 10-12 OUTside; gd. pay. Rm. 1118, 190 N. State.

$2.00 SALE, $1.00 COMMISSION, PAID daly; earn $50 weekly; no heavy samples. 9 to 11 a. m. Room 998, 218 S. Wabash-av.

Miscellaneous.

WOMAN—WE HAVE AN INTERESTING position with opportunity for advancement for the woman of education and ambition; should be free to travel and 28 to 45 years of age. See Miss Weaver, Room 1004, London Guarantee Bldg.

WOMAN—OVER 27, WILL BE TRAINED IN scientific dress and surg. corsetry by The Spencer Corset Co., 410 N. Michigan. Applications invited from women of energy, initi., and integrity; only serious minded women considered; write; give phone.

MAID-HSKPR.—WE WANT AN EXCELlent maid-housekeeper, about 45 years old, white, no family, who can live on premises; $40 month to start; pleasant living quarters. Apply Lady Manager, 4101 Sheridan-rd.

WOMAN—WHITE, NEAT APPEARING, LIVing with husband, to show apts., collect rent, etc., in small furnished apt. bldg. in exchange for free use of an apt. Phone Buckingham 0600.

WOMAN—MIDDLE AGED, FOR LT. HSWK. part time in exchange for room and board. Address K F 531, Tribune.

WOMEN—2, AGED 25 TO 40, NEAT APpearing, alert, for contact work; full or part time. Address S C 214, Tribune.

WOMAN—CHRISTIAN [PROT.], TEACHER or college graduate, 25-40. Write fully; give phone. Address S O 583, Tribune.

WOMAN—OVER 25, VISION, EDUCATION, ability; new profitable bus.; exp. unnec. See or write Mrs. Roe, 180 N. Mich., R.1100.

WOMAN—MID. AGED, UNTRAINED; MUST be self sup., dig.; int. work; good income. Give phone. Write 662 Wrigley Annex.

SODA FOUNTAIN AND LUNCHEONETTE Manager—Experienced. Apply to 19 S. La Salle, Mr. Citizen.

WOMAN — $2,500 YEAR POSITION; EDUcated woman, age 25-45; give qualifications, phone no. Adress N Y 136, Tribune.

REAL ESTATE CANVASSERS — EXPERIenced. Apply Rm. 2019, 176 W. Adams-st.

Employment Agencies.

VIRGINIA GORDON BELL.

Steno., 18-26, Prot. pref., $20-$22. [Should be filled today.]
Seamstress, dress alterations, and some selling; W. S. shop. Open. 7 S. Dearborn-st., Suite 1530.

Snappy Appearing Typist,

good at figures; high school graduate, not over age 22. West Side Consolidated, Suite 313, 9 S. Kedzie-av.

DICT.-STENO., EXP., WEST SIDE...$27.50
STENO., Mich.-av.................................$28
Underwood Fanfold Biller, Loop...........$25
THE VOCATIONAL BUR., 20 W. Jackson.

ZINSER PERSONNEL SERVICE—
For university, high school graduates. MEDICAL AND COMMERCIAL DEPTS., 140 S. Dearborn-st., Chicago.

C-R-A-I-G A-G-E-N-C-Y.
STENO.-SECY., CONSTRUCT. CO., LP.$110
STENO., R. E. EXP., NORTH.............$100
209 S. STATE-ST., 7TH FLOOR.

CORBOY SERVICE.

HIGHEST GRADE POS. IN CITY. 20 W. Jackson-blvd., Rm. 1508. Wab. 9284.

REDFERN PERSONNEL—
ASST. BKKPR. AND COMP., NR. N. $115 Suite 1808. 5 S. Wabash.

STENO.—DETAIL; WEST; PROT'NT..$120 THE OCCUPATIONAL, 20 W. JACKSON-BLVD. SUITE 1410.

NOLAN'S EMPLOYMENT SERVICE.
WAITRESSES, EXP..........................$15-$20
4619 BROADWAY. SECOND FLOOR.

NOLAN'S EMPLOYMENT SERVICE—
All kinds—Hotel, club, restaurant, domestic help. 4619 Broadway, Second Floor.

CHICAGO RAILWAY AGENCY—
STENOGRAPHER FOR R. R. OFFICE, RM. 1302, 10 N. CLARK, NR. MADISON.

HOTEL S. B. O..$80 REST. COOK....$25.B.
Chef&wife.$125.r.b. Cook ....$75. r.b.
BUSCH AGENCY, 184 WASHINGTON-ST.

COOK, $24; FLOOR MAID, $55, R. B.; housemaid, $20. JENSEN, 192 N. Clark.

COOK—SCANDINAVIAN; PRI. HOME; NO. Side; $30. Room 406, 30 E. Randolph.

MAIDS—50, COLORED, AT ONCE, $12-$15 week. Englewood Empl., 5534 S. State.

SEE MRS. MACK FOR COUPLE, CK., HSMN., inst., $150.r.b.; wait., $12. 173 W. Madison.

TRADE SCHOOLS.

YOUR SUCCESS IN BEAUTY CULTURE IS BETWEEN YOU AND WHO?

It has taken "Moler" to show you how to save years of apprenticeship—how to give an easier better understood method of instruction—how to finance you—how to place you in the better shops.

BUT

It takes "you" to profit by Moler's original ideas—to fill the Better Pay positions that Moler provides. Get full information now! Call, write, or phone.

MOLER SYSTEM
512 N. State-st. Sup. 5456.

EARN MORE MONEY Through Burnham Training.

Burnham trained Beauty Experts always command highest salaries. There are more openings for Burnham graduates than we can supply. Burnham's prepares you for Beauty Shop Ownership, too. Fit yourself in a few weeks for a big-pay position. If employed daytime attend our evening classes. Tuition fee very low. Ask for new Burnham Beauty Book.

E. BURNHAM SCHOOL OF BEAUTY CULTURE, Est. 1871. 138 N. State-st. Randolph 3351.

AMBITIOUS YOUNG WOMAN OVER 18 TO qualify in accounting during spare time under direction of C. P. A.; experience unnecessary. Give education, present employment, age, phone. Write T. ANGLIN, 1210 PURE OIL BLDG.

SPEEDWRITING.

Take letter dictation, 80 to 100 words a minute after 27 class hours. Ask about our $10 scholarship. SPEEDWRITING SCHOOL OF CHICAGO, 155 N. Clark-st., Room 617.

LEARN SWEDISH MASSAGE

Hydrotherapy and Physiotherapy, 6 weeks' course. Day or eve. classes. Write or call for free catalogue. NATIONAL COLLEGE, 20 N. ASHLAND-BLVD. SEELEY 6940.

LEARN BEAUTY CULTURE—
By Practice Only.
GERTRUDE HALE SYSTEM,
14 W. Washington-st. Suite 700-06.

SWITCHBOARD AND RECEPTION ROOM operation, 10 days. Girls or women of personality and congenial work in Dr.'s, Dentists, Apt. hotels. Come in; ask us about it. Chicago Business College, 190 N. State.

COMPTOMETRY OR SWITCHBOARD taught 10-15 days; day or eve. Earn $20-$30 wk. Positions waiting. Ph. Div. 5840. National Business Inst., 427 Diversey-pkwy.

COMPLETE $150 BEAUTY CULTURE course only $75 to fill class now forming. Easy terms. Positions day or eve. Nina Parker System, 14 W. Wash., Suite 500.

LEARN SWEDISH MASSAGE, ELECTRICAL treatment; 6 weeks; pos. waiting; 48 yrs. in loop. Kellberg Institute, 14 W. Washington.

HOTELS NEED TRAINED WOMEN — BIG pay. Learn at home. Write Lewis Hotel Train. School, Desk 749, Washington, D. C.

THE CHICAGO HAIRDRESSING ACADEMY. All phases of Beauty Culture. 64 W. Randolph-st. Entire Second Floor.

SPECIAL TERMS IN BEAUTY CULTURE. Send for Elizabeth McGrath's free book. American School, 190 N. State-st. Dea. 4323.

LEARN SEWING MACHINE OPERATING—Easy work; good pay; positions waiting. Master Operating School, 190 N. State.

CHICAGO ACADEMY OF BEAUTY CULture, Inc. An accredited school. 37 S. Wabash-av., Suite 707-9. State 4421.

LEARN THE HEIM SYSTEM OF BEAUTY Culture; red. rates this month; day or eve. classes. THE HEIM SCHOOL, 911 W. 63d-st.

TRADE SCHOOLS.

MARINELLO

Internationally Famous!

Marinello graduates are preferred by the most exclusive shops. We assist our graduates in securing excellent positions, or if they prefer, aid in opening their own shops. Call, write, or phone Superior 3741 for our 38 page catalog.

NAME ....

ADDRESS ....

MARINELLO
SYSTEM OF BEAUTY CULTURE.
At N. W. Corner Chicago and Michigan-avs.

GIRLS—NO EXPERIENCE, LEARN TELEGraphy; pays big salaries when qualify. M. McKnight, 155 N. Clark-st. Rm. 620.

DRESSMAKING—MILLINERY SCHOOLS.

DRESS AND MILINERY DESIGNING, WE give thorough training. Write for free booklet. MASTER COLLEGE, 190 N. State-st.

PEACOCK SCHOOL OF PROFESSIONAL Millinery; compl. course. 1112 Stevens Bld.

DRESS DESIGNING, DRESSMAKING, MILlinery. Forest Academy, 159 N. State-st.

LEGAL NOTICES.

NOTICE OF ANNUAL AND SPECIAL MEETINGS OF STOCKHOLDERS, THE CHICAGO, ROCK ISLAND AND PACIFIC RAILWAY COMPANY, CHICAGO, ILLINOIS, FEBRUARY 25, 1930.

I. THE ANNUAL MEETING OF THE STOCKHOLDERS OF THE CHICAGO, ROCK ISLAND AND PACIFIC RAILWAY COMPANY will be held at the office of the Company in the City of Chicago, Cook County, Illinois, on Thursday, the first day of May, 1930, at 11 o'clock in the forenoon, for the consideration of the following questions:

1. Whether the Company shall be renewed under the laws of Illinois and Iowa for a period of fifty years after the expiration of the present Articles of Consolidation of June 2, 1880;

2. The increase in the number of directors of the Company from thirteen to fifteen, and the amendment of the Articles of Consolidation to provide therefor;

3. The creation of an issue of $32,228,000 Thirty-Year, 4½% Convertible Gold Bonds, to be dated May 1, 1930, to provide funds for the general corporate purposes of this Company, said bonds to be convertible into common stock of the Company at any time on or after May 1, 1931, and before May 1, 1940, at $125 per share, with an adjustment of accrued interest and current dividends to the date of such conversion; and, in order to secure said bonds, the execution and delivery of an Indenture setting forth the terms and conditions on which said bonds will be issued and delivered and will be convertible and the approval of the form of the proposed Indenture;

4. The increase of the authorized capital stock of the Company from $140,000,000 to $170,000,000, all of the proposed increase to be common stock; and the amendment of the Articles of Consolidation to provide therefor;

5. The repeal of Article VIII of the Articles of Consolidation of June 2, 1880, which provides that the limit of indebtedness of the Company shall not exceed $275,000,000, exclusive of bonds issued for the acquisition of additional railways or property;

6. The amendment of the By-laws to provide that the Board of Directors may authorize the signature of the president, or vice president, upon the Company's stock certificates to be engraved in facsimile, under such regulations as the Board of Directors may from time to time prescribe;

7. The election of Directors;

And for the transaction of such other business as may come before the meeting.

II. In order to comply with certain statutory provisions of the State of Iowa, A SPECIAL MEETING OF THE STOCKHOLDERS of the Company is hereby called to be held at the principal office of the Company in the City of Davenport, Scott County, Iowa, on Friday, the second day of May, 1930, at 9 o'clock in the forenoon, for the consideration of the questions set forth above.

By order of the Board of Directors.

J. E. GORMAN, President.

CARL NYQUIST, Secretary.

NEW ORLEANS, FEBRUARY 14, 1930—Separate and sealed proposals will be received by the Sewerage and Water Board of New Orleans at the office of the Secretary, Room 401, No. 526 Carondelet Street, New Orleans, up to 12 o'clock noon [Central Standard Time] of Wednesday, April 30, 1930, for the following contracts: 112-D, Riveted Steel Pipes for Drainage Pumping Station No. 2; 209-D, Constructing a masonry lined canal in the Orleans Relief Canal from Broad Street to Jefferson-Davis Parkway; 106 S, Sewers in Lakeview; 107 S, Sewers in Edgewood; 108-S, Sewers in Gentilly Terrace; 204-S, Pumps, Flood Gates and Check Valves for Sewage Station "D"; 205-S, Valves and Sluice Gates for Station "D"; 103-W, one 700 to 800 K. W. Diesel Engine Driven Unit for Station "C." Plans, specifications and proposal forms may be obtained at the office of the Board. A deposit of $50 will be required for each set of plans issued. The right is reserved to reject any or all bids. A. G. MOFFAT, secy. GEO. C. EARL, Genl. Supt.

NEW ORLEANS, MACH 13, 1930. SEALED proposals will be received by the Sewerage and Water Board of New Orleans, at the office of the Secretary, Room 401, No. 526 Carondelet-st., New Orleans, up to 12 o'clock noon [Central Standard Time] of Wednesday, May 21, 1930, for Cont. 114-D, Extension to Drainage Pumping Station No. 3. Plans, specifications and proposal forms may be obtained at the office of the Board. A deposit of $100 will be required for each set of plans issued. The right is reserved to reject any or all bids. A. G. MOFFAT, Secretary. GEO. G. EARL, Genl. Supt.

JEWELRY, WATCHES, ETC.

100% Full Value Paid

in cash for diamonds, pawn tickets, old gold, silver, platinum, gold teeth, broken jewelry, watches, etc. Bargain in diamonds. 32 N. STATE-ST., ROOM 1319. ASK FOR MR. LANE.

PAWN TICKETS DIAMONDS BOUGHT FOR cash; also gold, silv., plat., gold teeth. For sale 1 kt. dia. ring, beaut. mtd......$150 ¼-½ kt. beaut. mtd..........................$25-$50 Gents' Elg. wrist watches at $10. Jewelers Exch., 32 N. State Rm. 1102. Dear. 8905.

GET FULL AMOUNT CASH

for diamonds, jewelry, and pawn tickets. Bargain for sale. Rocco, 32 N. State, R. 900.

DIAMONDS, OLD GOLD, PAWN TICKETS bought; bargains in diamonds at all times. BERNSTEIN BROS., 10 N. Clark, Room 605.

BILLIARDS AND BOWLING.

BILLIARD TABLES, NEW AND REBUILT. All prices and terms to meet all conditions. Buy direct from manufacturer and get best quality and lowest prices. Everything in billiard and bowling supplies. THE BRUNSWICK-BALKE-COLLENDER CO., 623 S. Wabash-av. Wabash 4020.

NEW AND USED BILLIARD TABLES. Low prices. Easy terms. KEEFE & HAMER CO., 17 N. Wabash-av.

FOR SALE—A BURROUGHS STANDARD size Billiard and Pool table with all equipment; price $100. Sheldrake 2035.

BOATS, YACHTS, ETC.

35 FT. TRUNK CABIN CRUISER, BUILT BY American Car & Foundry Co.; completely equipped; splendid condition. M. R. GLASER, Glencoe, Ill.

SEA SLED—ALMOST NEW; VERY REAsonable price. Mr. Vogel, Door 102 Navy Pier. Phone Whitehall 4916.

TYPEWRITERS AND SUPPLIES.

RENT AN L. C. SMITH, SPECIAL STUdent rates; apply rental on purchase. L. C. Smith and Corona Typewriters, Inc., store, 68 E. Washington-st. Randolph 0052.

TYPEWRITER, $15; ADDRESSOGRAPH, $50; dictph., $25. Barr, 190 N. La Salle.

CAMERAS AND OPTICAL GOODS.

WANTED—MOTION PICTURE CAMERA, F 1.9 lens. Also projector. Prefer Bell & Howell camera. Quote best cash price. The Buckeye Finance Co., Rm. 203, Central Savgs. Bank Bldg., Canton, O.

LOANS.

Personal, Property, and Salary.

Immediate Loans
$10 TO $300.
LEGAL RATE.

On Your Signature Only

An Unequaled Service.
No Co-Makers.
No Mortgages—No Red Tape.

REPAY ANY DAY, WEEK OR MONTH TO REDUCE THE COST.

CALL AND LEARN—YOU WILL BE DELIGHTED WITH OUR SERVICE.

FURNITURE LOANS MADE IF REQUESTED.

LOCAL LOAN CO.

UNDER STATE SUPERVISION.
6 Offices:

27 W. WASHINGTON.	RANDOLPH 6210.
1200 N. ASHLAND.	BRUNSWICK 3100.
6335 S. HALSTED.	WENTWORTH 4150.
4010 W. MADISON.	KEDZIE 5900.
4013 MILWAUKEE-AV.	AVENUE 1400.
8 N. OGDEN.	HAYMARKET 4700.

QUICK RELIEF
From Money Worries

If you have a number of bills of long standing BORROW

$100—$200—$300

or other amounts at LAWFUL INTEREST.

LOANS ON FURNITURE AND AUTOMOBILES.

No signatures required except husband's and wife's. No red tape—no inquiries of employer, friends or relatives.

PROMPT. COURTEOUS. SERVICE.

We will furnish full details of our Family Finance Service without expense or obligation.

WE MAKE SALARY LOANS.
CALL, WRITE OR TELEPHONE.

METRO LOAN CO.

Business Established 1887.
3 OFFICES FOR YOUR CONVENIENCE.

120 S. STATE-ST., SINGER BLDG. ROOM 800. PH. RANDOLPH 3468.

4803 N. LINCOLN-AV., COR. LAWR. ROOM 215. PH. LONGBEACH 3457.

9 S. KEDZIE-AV., COR. MADISON, ROOM 231. PHONE KEDZIE 1437. UNDER STATE SUPERVISION.

Furniture or Salary Loans.
$50 TO $300.

CHICAGO FINANCE CO.

EASY PAYMENTS. LOW RATES. ROOM 1301. 11 S. LA SALLE-ST. Telephone Central 1060 or 4163.

$1 TO $1,000 LOANED

on diamonds, watches, jewelry and silverware. 1% a month; no extra charge. FIRST STATE PAWNERS SOCIETY, 42 S. Clark-st.

BUSINESS LOANS

to Factories, Shops, Stores, Restaurants, Laundries, Furn. Apt. Houses, on fixtures and equip. Easy time paymt. F. BOLAND, 5th floor, 215 W. Randolph. Franklin 1966.

PERSONAL LOANS.

SOL H. SIEGEL & CO.,
160 N. La Salle-st. Franklin 2958-9.

LINCOLN LOAN COMPANY—
4804 N. KEDZIE-AV. IRV. 9886.
4010 W. MADISON-ST. NEV. 1186.
718 W. 63d-st. ENGLEWOOD 4550-51.

SALARY OR FURNITURE LOANS. $10 TO $300. IMPERIAL CREDIT CO., 30 W. WASHINGTON, 11TH FL. Fra. 8924.

QUICK SALARY LOANS.

MASON FINANCIAL CO., 8 S. DEARBORN-ST. CENTRAL 3516.

QUICK FRIENDLY SERVICE FOR HONEST BORROWERS NEEDING $50-$300. COLONIAL FINANCE CORPORATION, 29 E. Jackson, Rm. 1003. Harr. 9094.

HOUSEHOLD FINANCE CORPORATION, 105 W. MONROE-ST. 14TH FLOOR. PHONE CENTRAL 2559.

FURNITURE LOANS—$10.00 TO $300.00. C. C. ERD, 7 S. Dearborn, Room 916. Central 4733.

PERSONAL LOANS— COMMERCIAL GUARANTY CO., 11 S. La Salle-st. Randolph 4436.

PERSONAL LOANS. LOW RATES. UNION DISCOUNT CORPORATION, 30 N. DEARBORN-ST. CENTRAL 3370.

BUSINESS DIRECTORY.

Massage and Bath.

MASSAGE AND BATH — LADY ATTENDant. 5903 S. Carpenter. Englewood 6425.

SWEDISH MASSAGE AND ELEC. TRTMT. Lady attendant. 441 Fullerton-pkwy.

MASSAGE, ELEC. VAPOR BATHS, LADY attendant. 704 N. State. Delaware 1449.

MASSAGE, ELEC. TREATMENT. ABBELL Inst., R. 1005, 109 N. Dearborn. Fra. 4165.

Moving and Storage.

2 TON TRUCK—STAKE BODY. I WANT A steady contract. Albany 0781.

Painting and Decorating.

PAINT., DECORATING, CALC., PAPERING —Good work; low price. Briargate 1857.

PAINTING, DEC., CALCIM.; BEST WORK, lowest prices; contr. or day. Haym. 6031.

PAINTING, DECORATING—LOW RATES. Will call and estimate. Normal 7081.

Upholstering.

A. & L. Furniture Repair and Refinishing Co.

We do all kinds of dining rm., bedroom suites, door and store fixture repairs. CALL EVENINGS. ALBANY 1691.

CLOTHING, FURS, ETC.

1 RACCOON COAT, 2 HUDSON SEALS, 1 white fox, 4 pointed foxes, 2 genuine silver foxes; all slightly used, taken in trade towards new ones; will sell cheap; shown on request only. Ask for Mrs. James, care MILLER & CO., 616 S. Michigan.

LET US STORE YOUR FUR COAT. Coats cleaned, glazed and relined, $20. Also fur ready made and to order. BLUMENFIELD'S FUR SHOP, 204 State-Lake Bldg., 190 N. State. Dear. 1253.

$15—Sample Fox Scarfs—$15.

$45—SAMPLE FUR COATS—$45. KAYE'S STUDIO, 30 E. Randolph, Rm. 202.

FOR QUICK SALE—SAMPLE FUR COATS, slightly soiled, $25 and up. Ask for Miss Moline. BART'S FUR FACTORY, 65 E. Randolph-st., near Public Library.

$25 CASH FOR BEST BARGAIN IN DOUble [two] black pointed fox scarfs. Call Ken. 8675, Apt. 411.

FOR SALE—40 PERFECTLY NEW BAND uniforms cheap. See Band Master, Majestic Radio Co., 5801 Dickens-av.

BEAUTIFUL SEAL COAT, LARGE FITCH collar and cuffs; never worn. Sta. 6551.

DOUBLE POINTED FOX SCARF, NEVER worn. Phone Superior 1480. Apt. 801.

COLLECTIONS.

COLLECTIONS EVERYWHERE—
No collections, no charges. Cash for notes, mtgs. and accounts. United Mercantile Svc. of America, 140 N. Dearborn. Central 3466.

TO RENT—ROOMS—CENTRAL.

WASHINGTON, W., 231 — ROOMS WITH bath; new fireprf. bldg.; 2 blks. ...

REVERE HOUSE, 417 N. CLARK-ST. Newly decorated, outside rooms ... special weekly rates; parking ...

TO RENT—ROOMS—SOUTH.

BLACKSTONE, 5136 — VERY DESIRABLE rm. in attractive home; ... porch; best trans. Hyde Park ...

BLACKSTONE, 5714, HARVARD HOTEL, $7 up; U. of C.; I. C. ...

BLACKSTONE, 4940—SGL., DBL. RMS. ... $5-$6; 1 rm. kit.; real kit. ...

BLACKSTONE, 5420—LGE. ... closets; pr. lav.; ...

BLACKSTONE, 4915—BEAU. FRONT ... lav.; pri. fam.; I.C. bus ...

CORNELL, 5140—LARGE, LIGHT ... room in modern home; ... face, I. C. express; ...

CORNELL, 5533—OUTSIDE RM. ... dec.; pri. home; ...

DANTE, 6468, 2D—LOVELY LGE. ... priv. porch, piano; Jackson Pk. ... I. C., L; best trans. ...

DORCHESTER-AV., 6426, FAIRFAX ...

DORCHESTER MANOR.

Wonderful rooms for $7 week and ...

DORCHESTER, 6314—½ BLK. I. C. ... LENOX HOTEL. $6; run. w. Pri. ph. Comp. ...

DORCHESTER-AV., 6817, LITTLE ... New, quiet, homelike; $6 week ... water, tub, shwr.; ...

EBERHART, 6239, 2D—COMF. ... 1 or 2; prt. fam.; best trans. ...

EIGHTIETH, E., 902—MODERATELY priced; choice neighborhood; ... transportation; private family.

ENGLEWOOD—FRONT ROOM ... Protest. pfd.; good trans. ...

FIFTY-SECOND-ST., E., 1316—... well furn. sgle-dbl. $4 up. ...

FORTY-SEVENTH-ST., E., 105—... ROOMS, ROOMS, ROOMS. ...

GREENWOOD, 6151—SGL. ... closet, $5; pleasant side ...

GREENWOOD, 6148—SGL.-DBL. ... water; par. has piano; all ...

HARPER, 6224—CHEERY ... suit. 1-2; nr. park, I. C. ...

HYDE PARK-BLVD., ...—CHOL. ... Rms., $6 to $12; I. C. ...

INDIANA-AV., 7416—2 ROOMS AND ... garage. Vincennes 8860.

KENWOOD, 4732—LIGHT, AIRY ... up; 1 blk. I. C., 7 min. to ...

KENWOOD, 6522—SGLE. RM. ... yng. man; I. C. exp., L. Lewis ...

KIMBARK, 6017, 2D—WELL ... overlkg. Midway; pri. fam. ...

KIMBARK, 6557—PRIV. RES. ... rm., $5-$6-$7. Men. Mid. ...

KIMBARK, 6628—FRT. RM.; ALL ... home pri.; eve. meal opt. ...

LAKE PARK, 4949—RM. OFF ... new furn.; kit. priv.; I. C. ... 4426.

LAKE PARK, 4324—RMS. NEW ... w., pcn.; htl. svc.; $4-$ ...

MICHIGAN, S., 8143—ATTRACTIVE ... room in private family; suitable ... twin beds if desired; also breakfast; transp. Triangle 3207.

NORMAL, 6400, NORWOOD HOTEL— light double rooms, new bldg.; ... bath, $12; close to surf. L and ... sonably priced meals; complete ... $65 a month. Englewood 3700.

SOUTH PARK-AV., 6014—SOUTHWAY ... tel. Large, light dbl. rms.; new ... adj. bath, $10; close to surf. L ... Coffee shop in building. Normal ...

SIXTY-FIFTH-ST., E., 1537—... frt. r., pri. fam., all trans. ...

SIXTY-FOURTH-ST., E., 1511—... slpg. rm., $3.50; lgr., $4.50 ...

SIXTY-SECOND-ST., E., 1356—... ably furnished outside sleeping ... sonable; I. C., L, surface.

SIXTY-EIGHTH, E., 1424, ... front rm., suitable 1 or 2; ... fam.; home priv.; I. C., surf. ...

STONY ISLAND-AV., S. W. COR. ...

NEW PARK HOTEL.

Beaut. rms., bath and shwr.; ... by; 1 blk. Jackson Pk.; I. C. ... $8-$12 wk.; $1.50-$3.50 pr. day ...

UNIVERSITY, 6200, 1ST APT.— ... lor, hand. fur.; pri. open porch ...

VERNON, 6916 — NEWLY DEC. ... quiet rm., pri. home; all trans. ...

WOODLAWN-AV., 6235—UNUSUAL ... for busi. men; shwr.; brd. opt. ...

THE GLEN EDEN HOTEL

5130 DORCHESTER-AV. FAIRFAX ... Attractive, large, comfortable rooms ... ern Hyde Pk. hotel; dining r.; ...

ENGLEWOOD ARMS HOTEL

Just comp., beautiful rooms with showers; also 1-2 r. kit. apts.; ... 824 W. 62D-ST. NORMAL ...

6430-32 KENWOOD-AV. — NICELY ... nished homelike; priv. fam. ... hotel, restau. few steps; L. Ill. ...

Hotel Rooms.

Parkland Hotel

FACING JACKSON PARK.
FRONT ROOMS, $8 WE[EK]
One block to L. I. C., surface, and ...
1552 E. 63D-ST.

TO RENT—ROOMS—SOUTHWEST.

HARDING-AV., S., 2639—3 LARGE ... combined, for 2-3 gentlemen ...

TO RENT—ROOMS—NORTH.

BALMORAL-AV., 1443, 3D—LT. ... Modern. Priv. fam.; piano, radio ... trans. Phone Ardmore 3530.

Barry-Broadway Bach. ...

3020 BROADWAY, BITTERSWEET ... A quiet place to live—warm, clean, comf. rms. with bath or shower; pi... rm.; $7.50 up wk.; spec. mo. rates ... guests; gar. in con.; good tr. ...

BELLEVUE, 20—LARGE FRT. RM. ... ly furnished; 1 block from lake ... trans., 5 min. to loop; ...

BELLEVUE, 20—NICELY FURNISHED ... rm. suite; grand piano.

BELLEVUE-PL., 14 — FRT. DBLE ... in-a-dor bed; sing. r., $5; ...

BELMONT-AV., 1632, BITT. ... HOTEL DASHER. Rooms with bath, show., $8 wk. ...

BELMONT, 441, 1ST—LG. FRT. HOME ... rm., tw. beds; nr. lake, bus ...

BUENA-AV., 1031, 2D, 4200 N. ... fur. cln. homey rms., $5-$7; ...

CAMBRIDGE, 3162, E. OF BRDWY. ... Pk.; beau. lg. rm.; 1-2. $6 up. ...

CEDAR-ST., E., 68—CEDAR GIRLS' ... Meals served. Refs. req. ...

CHESTNUT, E., 195—NICELY FURN. ... rs., $7-8; close to lake; walk ...

CHICAGO, W., 365, BEAU. FURN. ... dbl. rms., stm. ht., run. w. ...

DEARBORN-PKWY., 1447—8 MIN. TO ... DEARBORN MANOR.

Large, homelike, attractive rooms; ... kept.; comfortably furn. at Lincoln Pk. ...

DEARBORN-ST., N., 1022—FURNISHED ... single, $4 and $5; double, $5.

GLENWOOD, 5032, 2D—LGT. SUNNY ... conv. to bath; no other rmrs. ...

GOETHE, 9 W. [1300 N.]—NEW ... rms.; r. w., shwrs.; dbl. or tw. ...

GRACE-ST., 655, APT. 1, 3800 N. ... beautifully furn.; nr. all trans. ...

KENMORE, 4943 LONGBEACH ...

HOTEL NORTHMERE

All outside, light, airy, newly dec. ... every room with bath or shower; ... ice; all transpor.; rates $7 week ...

KENMORE, 4900, SHERIDAN ... Except. des. sg.-dbl. rms. ... shuffleboard; park free.

KENMORE, 4618, HOTEL KENMORE ... week. Longbeach 2720, Wilson-av. ...

KENMORE, 4927—SGL. AND DBL. ... $4-$6; kitnts., $6; r. w.; nr. lake ...

LAKEWOOD, 5335—LG. FRT. ... dec.; r. wat.; 1-2; Edg. ...

LAKE SHORE-DR., 1042—NEWLY ... girls' club; board opt.; overlooking ...

LELAND, 818, SUNNY FRT. RM. ... nr. lake; sgl.-dbl.; other rms. ...

MAGNOLIA, 4429—ATTRAC. FRT. ... real home; $6.50; ex. tr. Call ...

MAGNOLIA, 4516—ATTRAC. ... nicely furn.; run. water; ...

MAGNOLIA, 4428—PLEAS. ... reas.; quiet Prot. home; ...

MAGNOLIA, 4520—ATTRAC. ... dec., run. wat., lg. closet ...

MAGNOLIA, 4842, 2D—... rm.; lg. clos. Pri. fam. ...

MAGNOLIA, 5544—LIGHT, CHEERY ... nr. bath; all transp. ...

MICH., N., 747—NEW, ... Dbl., $10.50 up; walk ...

MALDEN, 4422, 3D—FRT. RM. ... no other roomers; quiet home.

MELROSE, 454—HOTEL DEL MONTE ... clusive yacht harbor dist.; ... Comp. hotel service, $8 up ...

MELROSE-ST., 545, APT. 3 — NEW ... frt. rm.; well furn.; near lake ...

MICHIGAN-BLVD., N., 843—... large room; pri. bath ...

MICHIGAN, N., 845—ATTR. ... rms., pri. bath; nr. lake ...

MONTROSE, 853—LGE. RMS. ... phones, hotel serv. ...

OHIO, W., 27—MOD. NEW, ... rms., run. water; walk ...

ONTARIO, E., 22 — NICELY FURN. ... and dbl. rms. with priv. ...

PINE GROVE, 2744—NR. DIVERSEY ... light, warm, sgl.-dbl. ... bath or shwr.; $6-$9; ... with twin beds; $13; comp. ...

PINE GROVE, 3825—NICE ... clean, 2 lge. wind. ...

RACINE, N., 4539—SGL. AND DBL. ... rms.; ncly. furn.; reas. ...

RUSH, 751—2 ATTR. ROOMS ... home nr. drive and lake. ...

RUSH-ST., 720—CLARK CLUB FOR ... Beau. rms., excel. meals ...

SHEFFIELD-AV., 3752 — ... rooms, $4 up; steam heat ...

SHERIDAN, 4101—THE STIRLING.

SLEEPING ROOMS, $7, $8, ... BEST TRANS. SHERIDAN ...

SHERIDAN, 4557—NEWLY DEC. ... dbl. rms., adj. bath; all ...

TO RENT—ROOMS—NO[RTH].

[SH]ERIDAN, 4035. LAKE ...

SHERCOMBE HO[TEL]

Single, double rooms, $6 to $... water; 1 blk. Sher. exp. ...

[SH]ERIDAN, 655, NR. LAKE, ...

LAKE SHORE A...

Rooms, some with bath, $7 wk. ... 1 room kitch. apts., $45 mo. ... TRANS. SHERIDAN L ...

[ST]ATE-PKWY., N., 1540—ROO... [a]rtistic house for girls; bkfst. op...

[WE]LLS, N., 615—NEWLY FU... steam heat; near loop; $4-$...

[W]ILSON, 2442—NEAT, COMF. ... st. ht.; ex. tr. Peterson ...

WALTON-PL., W., 9—LARGE ... run. water; walk dist. lo...

[WIN]THROP, 5054 PH. LONG...

HOTEL FRA[NKLIN]

100 brand new rms. with bea[utiful] ... with tub and shower. This ... to be the best furnished ho[tel] ... Ideal location. Gar. 1 blk. ... surf. Rates as low as $8.50 ...

[WIN]THROP, 5016. LONG...

HOTEL SHERW[OOD]

Newly decor. rms., large lobby; ...

[WIN]THROP, 4826. CAS...

100 rooms elegantly furn. ... [re]sidents accommodated; ½ blk. ...

[WIN]THROP, 5520 — NR. L. ... and T r.; mod., clean and quie[t] ...

[WIN]THROP, 4840—NICE LA[RGE] ... new dec. and furnished; $5-...

1432 N. LA SALL[E]

LINCOLN PK.'S MOST BEAU[TIFUL]

New Paxton [Hotel]

Single, with priv. bath, $8 ...
Double, with priv. bath, $10-$...
Transient rate, $2; 200 room[s] ... Walking distance to Loo[p] ...
Phone Mohawk ...

Clarendon Beach ...

Rms. with pr. bath, $7.50 wk., ... $35 mo.; others, $9-$10 ... full hotel serv.; homelike. ...

HOTEL DARLING[TON]

[Out]side rooms, with bath, phone ... 4700 N. Racine. Free ...

[...]UT., LGE., LIGHT, COOL ... bath; priv.; adult fam.; nr. ... transp. Sunnyside 6379.

[...]15 WELLINGTON—LARGE ... side rms., $4; 3d floor; excell... Bittersweet 7857 after ...

LOVELY LGE. FRT. RM., 1 ... pri. fam.; L, bus, sf. Cath. pre...

NICELY FURN. FRONT SUNN[Y] ... fam.; bus. Wils. X. Edgewat...

Hotel Rooms.

HOTEL HALIBURTON—½ BLO[CK] ... newly dec.; all lge. outside ... in Rog. P. 6954 Greenview-a...

EASTLEWOOD HOTEL, 4870 S... Rooms with bath, shower, con...

TO RENT—ROOMS—NORT[HWEST].

FULLERTON-AV., 3919, NR. C... New hotel, 70 rooms, with p... bath; $9-$12; full service. Phon...

HUMBOLDT, 1952, COR. ARMIT... ly furn. frt. side rms. $6-$7...

HUMBOLDT-BLVD., 1941—LA[RGE] ... like front room for 2 or 3. ...

KEDZIE-BLVD., N., 2530 AND ... $6 to $8. Opp. Logan Squa[re] ...

SPAULDING, 2328—ESTELLE ... pletely furn.; beaut. 1 rm. mod...

[TR]OY, N., 3101—LIGHT RM. N... surface board optional. Irv...

TO RENT—ROOMS—W[EST].

[FR]ANKLIN-BLVD., 3134 — LA... woman preferred, gd. trans. ...

[J]ACKSON-BLVD., 4500—BEAU... suit. 1-2; baby grand piano. ...

[M]AYPOLE, 3812, 2D—LGE. L... rm.; st. ht.; ex. tr.; linen fu...

[W]ASHINGTON-BLVD., 3115, A... frt. rm., priv. bath; shwr.; ... men; bus, L, surf. Reas. ...

[W]ASHINGTON, 3314 — NICE ... suit. 1 or 2; exc. trans. ...

[W]ASHINGTON, 2663, 2D—FRO[NT] ... $3; brd. opt.; ...

NEW WESTLAKE

4505-7 W. WASHINGTON ... Beaut. rms.; all with bath, ... beds; hotel serv.; reas. Este...

HOTEL VINCENT, 1439 W. V... 80 beau., clean rms. See ... cold water in every rm. ...

TO RENT—ROOMS—SUB[URBAN].

[SU]NNY, UNUSUAL R., COR. H... min. L, golf, lake, $6. Wi...

TO RENT—HOUSEKEEPING

South Side.

[BL]ACKSTONE, 4920— THE ... Large front 1-2 rooms and ... maid service; reas.; I. C. exp., ...

[BL]ACKSTONE, 6627—4 RMS., ... $17; 3 rooms, pri. bath, $1...

[BL]ACKSTONE, 5601—1-2-3 R... slpg. rms., $5; well fur.; ...

[BL]ACKSTONE-AV., 5510—1 2 ... comp. furn.; conn. bath, $12 ...

[C]ORNELL, 5332—ATTR. FUR... en; private bath, real kitchen ... ½ block I. C., bus, surf. ...

[C]OTTAGE GROVE, 6505—2 RM ... gas, elec., linens furn.; ... side; $9 wk. up. L, surf.; ...

[D]REXEL, 4636—2 AND 3 R... apts., newly decorated ... incl. and parking space. ...

[D]REXEL, 4145-4147—WARM ... plete kit. bath apts., refined ... rm. very reas. I. C. ...

[D]REXEL-BLVD., 4252, CLEA... rm. apts., r. wat., $10-$13; ...

[D]REXEL-BLVD., 5000—CLEAN ... kit. apts., $8-$9 wk. ... $5 up; spec. mo. rte. ...

[E]LLIS, 4119, L. EX., SUR., L. ...

1 TO 4 RMS., $7.50 ...

[E]LLIS-AV., 3855—2 FRONT ... running water; newly decorated ...

[E]LLIS-AV., 6117—HOUSEKEEPING ... rooms; private bath; $4 ...

[E]LLIS, 6334—3 WELL FURN. ... kit., priv. porch; adults. ...

[E]LLIS-AV., 6400—3 RM. ... furn.; real kitch. and porch ...

[F]ORTY-SIXTH-ST., E., 1212—... bath; suit. fam.; I. C., surf. ... free; $50 mo. Drexel 10...

[G]REENWOOD-AV., 5505—1 ... o'stfd. fur.; 1-2d flr.; $7-$15 ...

[H]YDE PARK-BLVD., 1430—1 ... smartly furn.; frt. suit. 2-3 ... I. C., 9 min. loop; bus ...

[H]YDE PARK, 1411—SUNP... $12.50; kit. pri. bath, $10. ...

[I]NGLESIDE, 6158—2-3 RM. AP... $30 up, or furn. $42.50 up; ...

[K]ENWOOD-AV., 5519. ... MOD. 1-2-3-4 RM. APTS. ... SLEEPING RMS., $4 A W... steam heat, clean, light; 24 ...

[K]ENWOOD, 6625—ATTR. 2-... kit. kit., $8-$10-$13; I. C. ...

[K]ENWOOD, 6547—2 RMS. ... Murphy bed; all tr.; $11-$13 ...

[K]IMBARK-AV., 5327—1-2-3 ... also slp. rms., run. water, ...

[K]IMBARK, 6147—2 NEWLY ... $12; 3 rms., porch, 1st ...

[L]AKE PARK, 4919—KIT. AP... rm. bath; $7; stm. heat; ...

[L]AFLIN, S., 5232—2 FUR. ... Bath, h. w. ht.; good trans...

MARYLAND-AV...

... 4 rms., inclosed porch ... very desirable; $65. ...

[M]ICHIGAN, 2444—VERY CO... furn.; priv. bath; fr. lt., ga...

[N]ORMAL-BLVD., 6442—WEL... beds; rms., $7-$12; exc. tr...

[S]IXTY-FIRST, E., 837—2 RM ... comp. furn.; pr. bath; reas...

[S]IXTY-FOURTH-ST., E., 15... fur. r., rl. kit.; child. wel...

[S]IXTY-SECOND-ST., E., 102... dec. 1-3 rm. kits., rollaway ...

[S]IXTY-SECOND-ST., E., 922 ... 2 rm. apts.; roll bed; ...

[S]OUTH PARK, 6859—2 FRT. ... kitch., piano; N.Y.C. surf. ...

[S]TEWART, 7040—COMP. F... kitnts.; $5 wk. up; r. w.; ...

[W]ABASH-AV., 1841, ... 4 and 5 rms., 2 or 3 b... All modern. Light, ga... Phones. Elevator Service. ...

[W]OODLAWN-AV., 6519 — ... rms., $10; also 2 rooms ... $11.50; lt. and clean. ...

Parkland H[otel]

FACING JACKSON [PARK]

$12 WEE[K]

Comp. furnished kitch., ... vate bath, in-a-dor bed; ... valor and hotel service; ... L. I. C., surf., and ...

1550 E. 63D ...

North Side.

BELDEN-AV., 549, NEAR L...

BELDEN ARMS

CLEAN, QUIET; 2 r.; rl. kit... wk.; stm. ...; free pa...

BELDEN, 1045—1-2 R. KI... ... suit. 4 new, dec...

[B]EAR-PL., 733, NEAR CLA... ... Clean, comf. furn., 2 ... pcbs., suit. 1, 2 or 3; ...

BROADWAY 4049—

BROADWAY ...

1 RMS., $10-$12 WK. 3 ... RMS., $35-$50. 4 RMS. ... TRANS. SHERIDAN ...

BROADWAY, 3241—NEWLY ...

3-4 ROOMS, $...

SPECIAL MONTHLY RATE[S]

BROADWAY, 4040 — SPLE... ... rms. for 1-4 guests. ...

WINNIE WINKLE, THE BREADWINNER: Please Pass the Buck

TO RENT—ROOMS—NORTH.

...DAN, 4035. LAKE VIEW 4220.
...SHERCOMBE HOTEL.
...double rooms, $6 to $9; telephone, ...water; 1 blk. Sher. exp., bus to door.
...DAN, 655, NR. LAKE, 3900 NORTH.
LAKE SHORE ARMS.
...with bath, $7 wk., $25 mo. up. ...room kitch. apts., $45 month up. ...TRANS. SHERIDAN L BUS, SURF.
...PKWY. N. 1340—ROOMS IN AR... home for girls; bkfst. opt.; bus, surf.
...E. 615—NEWLY FURN. ROOMS; ...heat; near loop; $4-$6 week.
...4449—NEAT COMF. RM. PRI. ...st. ht.; ex. tr. Peterson, Rav. 3033.
...PL. W. 9—LARGE PLEAS. FT. ...run. water; walk. dist. loop; reas.
...HROP, 8054 PH. LONGBEACH 8933.
HOTEL FRANCES
...brand new rms., with beau. tile baths; ...tub and shower. This hotel is con... be the best furnished hotel on North ...location. Gar. 1 blk. Argyle exp. ...Rates as low as $8.50 week, $2 day.
...THROP, 5016. LONGBEACH 4624.
HOTEL SHERWOOD.
...decor. rms., large lobby; rates $7 up.
...HROP, 4826. CASTLE HOTEL. ...rooms elegantly furn., $7 week up; ...accommodated; ½ blk. Lawrence L.
...HROP, 5520 — NR. L; NEW HOTEL ...mod., clean and quiet; $8 wk. up;
...HROP, 4840—NICE LARGE RMS., ...dec. and furnished; $5-6. Lawr. L.
1432 N. LA SALLE-ST.
LINCOLN PK.'S MOST BEAU. HOTEL.
New Paxton Hotel
...with priv. bath, $8 up per wk.
...with priv. bath, $10-$14 per wk.
...rate, $2; 200 rooms with priv. ...Walking distance to Loop.
Phone Mohawk 0541.
Clarendon Beach Hotel.
...with pr. bath, $7.50 wk., $30 mo., $8 ...mo.; others, $9-$10 wk. $40-$45 ...hotel serv.; homelike. 831 Wilson;
HOTEL DARLINGTON.
...rooms with bath, phone, $8 wk. up.
...N. Racine. Free Parking
...LGE. LIGHT COOL RM.; ADJ. ...priv.; adult fam.; nr. lake; best ...Sunnyside 6379.
...WELLINGTON—LARGE AIRY OUT... rms., $4; 3d floor; excellent transpor... Bittersweet 7857 after 5 p. m.
...LGE. FRT. RM., 1 OR 2 EMP.; ...L bus, sf. Cath. pref. Sun.7457.
...FURN. FRONT SUNNY RM. PRI. ...bus. Wils. X. Edgewater 8885.

Hotel Rooms.

...HALIBURTON—½ BLOCK L BUS; ...dec.; all lge. outside rms.; lowest ...P. 6954 Greenview-av., cor. Morse
...WOOD HOTEL, 4870 SHERIDAN. ...with bath, shower, con. bath. $6 up;

TO RENT—ROOMS—NORTHWEST.

...LLERTON-AV., 3919, NR. CRAWFORD— ...hotel, 70 rooms, with priv. or conn. ...$12; full service. Phone Cap. 2101;
...BOLDT, 1952, COR. ARMITAGE—NEW— ...frt. side rms., $6-$7; all tr.
...BOLDT-BLVD., 1941—LARGE, HOME... front room for 2 or 3. Kit. priv.
...BLVD., N., 2530 AND 2506—RMS. ...Opp. Logan Square "L."
...BLDG, 2328—ESTELLE APTS. COM... furn.; beaut. 1 rm., md. ser., $8 up;
...N., 3101—LIGHT RM., NEAR TRAIN. ...board optional. Irv. 0772.

TO RENT—ROOMS—WEST.

...NKLIN-BLVD., 3134 — LARGE ROOM; ...preferred, gd. trans. Nevada 5304.
...KSON-BLVD., 4500—BEAU. LG. RM.; ...1-2; baby grand piano. Mans. 3734.
...POLE, 3812, 2D—LGE. LT., OUTSIDE ...st. ht.; ex. tr.; linen furn.; $8 wk.
...HINGTON-BLVD., 3115, APT. 1—LGE. ...rm., priv. bath; shwr.; suit. 1-2 busi... bus, L, surf. Reas. Van B. 9899.
...INGTON, 3314 — NICE LT. CLEAN ...suit. 1 or 2; exc. trans. Kedzie 6448.
...INGTON, 2663, 2D—FRONT RM., $4; ...brd. opt.; gd. tr. See. 2085.
NEW WESTLAKE HOTEL.
...4505-7 W. WASHINGTON-BLVD. ...rms.; all with bath, shower, in-a... hotel serv.; reas. Estebrook 1868;
...VINCENT, 1439 W. VAN BUREN. ...beau. clean rms. See them. ...water in every rm. $5-$6 week.

TO RENT—ROOMS—SUBURBAN.

...UNUSUAL R., COR. HME., 2 BTH., ...L golf, lake, $6. Wilmette 1297.

TO RENT—HOUSEKEEPING ROOMS.

South Side.

...STONE, 4920— THE HOWARD. ...front 1-2 rooms and kitchenette; ...reas.; I. C. exp., bus, surface.
...STONE, 6627—4 RMS., PRI. BATH. ...3 rooms, pri. bath, $12; all trans.
...STONE, 5601—1-2-3 RM. APTS., $8 ...rms., $5; well fur.; I. C. X, bus.
...STONE-AV., 5510—1-2 RM. APT.; ...furn.; conn. bath, $12 up; I.C.,surf.
...ELL, 5332—ATTR. FURN. 3 ROOM ...private bath, real kitchen, light, glass, ...block I. C. bus, surf.
...TAGE GROVE, 6505—2 RM. KIT. APT. ...dec.; linens furn.; newly dec.; all ...$9 wk. up, L, surf.; slpg. r., $4 up.
...EL, 4636—2 AND 3 ROOM FURN. ...newly decorated, pri. bath; every... incl. and parking space. Virginia Apts.;
...XEL, 4145-4147—WARM 1-2 RM. COM... kit. bath apts., refined, modern, well ...very reas.; I. C. ¼ blk.; L bus, surf.
...XEL-BLVD., 4252, CLEAN, LIGHT 2 ...apts., r. wat., $10-$13; bus, L, surf.
...XEL-BLVD., 5000—CLEAN, COMF. 1 R. ...apts., $8-$9 wk.; 3 rms., $10.50; all ...up; also sgl. rm. $4; bus at door.;
...IS, 4119, I. EX. SUR. I. C. 10 MIN.LP. 1 TO 4 RMS., $7.50 TO $17.
...rms., hotel serv., free pkg. 1 bl. lke. ...1632. BITT. 1740.
...LIS-AV., 3855—2 FRONT ROOMS, RUN... water; newly decorated; $8.
...AV., 6117—HOUSEKEEPING, SLEEP... rooms; private bath; $4 up. Gd. trans.;
...6334—3 WELL FURN. RMS., REAL ...porch; adults. Apply 1st.
...AV., 6400—3 RM. APT.; NICELY ...real kitch. and porch; excel. trans.
...SIXTH-ST., E., 1212—3 RMS., PRI. ...suit. fam.; I. C., surf.; refrig., porch. ...$50 mo. Drexel 1067.
...WOOD-AV., 5508 — 1-2-3 ROOMS; ...1-2d flr.; $7-$15; nr. U. of C.;
...PARK-BLVD., 1430—1-2 RM. APTS. ...furn.; frt. suit. 2-3; cl. light; 2 ...I. C., 9 min. loop; bus to door.
...PARK, 1411—SUNP., 2 RM. KIT. ...kit. pri. bath, $10. Slp. r., $5 up.;
...SIDE, 6158—2-3 RM. APTS., UNFUR. ...or furn. $42.50 up; L. Mid. 5145;
...WOOD-AV., 5519. PLAZA 2110. ...1-2-3-4 RM. APTS., $6 WEEK UP. SLEEPING RMS., $4 A WEEK UP. ...heat, clean, light; 24 hour service.;
...WOOD, 6625—ATTR. 2-3 RM. APTS. ...kit. $8-$10-$13; I. C., L, bus, surf.
...WOOD, 6547—2 RMS.; PRIV. BATH; ...bed; all tr.; $11-$12.50; bmt.; $8.
...ARK-AV., 5327—1-2-3 HSKPG. RMS.; ...rms., run. water, $5 up; all tr.;
...ARK, 6147—2 NEWLY DEC. FRT. R. ...3 rms., porch, 1st apt., $12.
...PARK, 4919—KIT. APTS., $7-$15; 2 ...$7; stm. heat; auto sp. free.;
...S., 5232—2 FUR. LT. HSKPG. RS. ...h. w. ht.; good trans.; reas.
MARYLAND-AV.—5710.
...4 rms., inclosed porch; light, nicely ...very desirable; $65. Fairfax 9224.
...IGAN, 2444—VERY COMFY. 1 ROOM ...priv. bath; fr. lt. gas; $5-$12 wk.;
...AL-BLVD., 6442—WELL FURN. 1-2-3 ...rms. $7-$12; exc. trans. Eng.0042.;
...FIRST, E., 837—2 RM. KIT. APTS.; ...furn.; pr. bath; reas.; good trans.
...FOURTH-ST., E., 1511—HSKPG. 9 ...rt. kit.; child. wel.; $8-$9; all tr.
...SECOND-ST., E., 1026—FRT. NEW. ...rm. kits., rollaway bed, $9 up.
...SECOND-ST., E., 922—100% FURN.; ...rm. apts.; roll. bed; r. w., etc. $11
...PARK, 6859—2 FRT. RMS. AND EL. ...piano; N.Y.C., surf., bus. Tri.2669.
...ART, 7040—COMP. FURN. 1-2 RM. ...$5 wk. up; r. w.; R. I., bus, surf.
...AV., 1841. CALUMET 6464. ...5 rms., 2 or 3 bedrooms. Priv. ...All modern. Light, gas, linens free. ...Elevator Service. $15 week up.
...LAWN-AV., 6519 — 2 LT. HSKPG. ...$10; also 2 rooms with private ...$11.50; lt. and clean.

Parkland Hotel
FACING JACKSON PARK.
$12 WEEK
Comp. furnished kitch. apts.; private bath, in-a-dor bed; 24 hour elevator and hotel service; 1 block to I. C., surf., and buses.
1550 E. 63D-ST.

North Side.

...-AV., 549, NEAR LINCOLN PARK. BELDEN ARMS APTS.
...QUIET; 2 r.; rl. kit.; new fur., dec.; ...el.; free pkg. NEW LOW RTS.
...1045—1-2 R. KIT., R.W., $5.50 ...suit. 4 new. dec. Fullerton X.;
...733 NEAR CLARK AND BEL... Clean, comf. furn. 2 rm. apts.; some ...suit. 1, 2 or 3; $7 up; L, surf.
...WAY, 4049— BUCK. 7540. BROADWAY ARMS.
...$10-$12 WK.; 3 RMS., $15 WK.; ...$35-$50; 4 RMS., $60 MO. UP. ...TRANS. SHERIDAN L BUS, SURF.;
...WAY, 3241—NEWLY FURN., DEC. 2-4 ROOMS, $13-$17.
...MONTHLY RATES. BITT. 3343.;
...WAY, 4040 — SPLENDID KITNTS. ...for 1-4 guests, $3-$4-$5-$6 each.

TO RENT—HOUSEKEEPING ROOMS.

North Side.

BROADWAY, 3622—NEW, DEC., FURN. 2 rm. suite; rl. kit.; daily maid serv.; $10.
BUENA-AV., 1031, 2D, 4200 N. 2 OR 3 lg. connect. rms.; cln., sun pch.; bl.L.bus;
BURLING, 2839, NR. DIVERSEY-CLARK—1-2 room kitchenettes; newly dec.; $7 up;
BURLING, 2533—NEAT COM. 2 R. SUITES, rl. kitch., pch.; reas.; ex. trans. Lin. 5481.
CLARENDON, 4718—1-2 KIT. APT., $8 UP; nly. dec.; h. gr. bldg. on lake; free bus to L.;
CLARK, N., 1004, OR 853—MOD. 1-2-3 RM. HOTEL ROOMS, $5 UP. Private bath, elev., $35 mo. up.
DAKIN, 815—SHER. L. NR. BRDWY.—NEW, dec., comp. furn., warm kitnt., $7-$12.
DAYTON, 1922—2 LG. RMS., NEW, DEC., lg. pch., $9; also lg. rs., $3.50-5.Moh.1782.
DEARBORN, 1351—LGE. BEAUT. FURN. R., pri. bath, kitnt.; maid serv.; $12.50.
DEARBORN, N., 1307—3 RM. KITCH. SUIT. 3 or 4; also sgl. rms.; gd. tr.; nr. beach.
DEMING, 416—LINC. PK.; 1 R. KIT.; SLP. rms., $5 up. Also 4 rm. apt., for 4; $16.
DIVISION, E., 26—CLEAN 1 RM. KITNT.; block to beach; $8 to $10; walk. dist. loop;
EDDY, 1819, NR. ADDISON-LINCOLN-AVS. —Clean rms., with priv. family.
GRACE, 724—1 AND 2 ATTR. LT. HSKPG. rms., $6 up; linens furn. Buc. 7419.
GRACE, 719. BEAU. FURN. 1 RM. KIT., $8 up; 3 rms., pri. bath, suit. 4; e. of Bdwy.
HAZEL, N., 4616—NEWLY DEC. 1-2 RM. apts.; also single rms., with or without pri. bath; reas.; free parking; all trans.
HAZEL, 4327—LOVELY 3 R. APT., BATH, porch, $15. Lake View 4235.
KENMORE 4900, SHERIDAN 4932-4332—Excep. beau. 1-2-3 r. enc. pchs.; 3 beds; piano; $12-$21; play shuffleboard; free pkg.; all trans.
KENMORE, 5132—1-2 R. KIT.; FREE GAS, lights, linens; daily maid serv.; all outside rooms; newly dec.; good trans.; $7 up.;
KENMORE, 4132—2 ROOM KITNT.; PRIV. bath; suit. for 4; com. furn. free; $8-$10.;
KENMORE, 4237 — NEWLY DEC. 1-2 RM. kit. apts.; all conv.; exc. trans.; $5 up.;
LA SALLE, N., 1039, OR 1702—NR. PARK.
Housekeeping Rms., $7 Up.
New dec. sgl., dbl. rms.; elev.; $6 to $10.;
LAWRENCE, 930—1-2 RM. KIT., CONNECT. bath; free parking space; L. bus; $8 up.;
MAGNOLIA, 4836-40, LA FAYE APTS. —Attractive 1-2-3 rm. suites; low weekly or monthly rates. Ph. Sunny. 8029.
MAGNOLIA, 4845—1-2 RM. BALC. PCHS.; 1 blk. L, uptown; $35-$50. Sunny 1449. Lon. 8833.
MAGNOLIA, 4656, COR. LELAND—NOW open; elec. furn.; new; sunny; 2-4 rms., $12-$21; Wils. X.
MAGNOLIA 4520—VERY ATTR. 3 RM. apt., pri. bth. shwr., pch., $13. Wil. L. bus.
MAGNOLIA, 4441 — 1-2 RM. SUITES; 2 beds; newly furn.; $8 up; all trans.
MALDEN, 4621—3 LARGE RMS., 2 BEDS; pri. pch.; reas. rent; also 2 rs., $9; Wil.L.
RACINE, N., 4448—1-2 R. KIT.; ALSO SLP. rm. adj. bath; pri. pch., beau. fur.; $6 up;
RACINE, N., 4418 — TO RENT — 1-2 RM. kitch. apts. with des. sun parlor; 2 beds.;
ROKEBY 3722—BEAU. FURN. 1-2 RM. KIT. Pri. pch.; free pking.; reas.; inc. ice. $6 up.
SHERIDAN, 4101. BUCK. 7450.
THE STIRLING.
BARGAINS IN FURNISHED APTS. Our bldg. covers city blk.; all outside rms. 1, 2, 3 rms.—fur., $50-80 mo.; $15 wk. up. BEST TRANS. SHERIDAN L BUS, SURF.;
Sheridan, 4035. L. V. 4220.
2 room apartments; wall beds; private telephone; maid service; $11 per week.
WAVELAND, 848—2 RM. APTS., NEWLY furnished and decor.; reas. rent; ex. tran.;
WEBSTER, 436 — NICELY FURNISHED 1 and 2 room kitchenettes; $5-$7-$10.
Windsor, 831-33. Sun. 5158.
Newly rem. refurn. dec. 1-2-3 rooms, mod.; rl bedrm.; pch.; acc. 4; $8-13 wk.; md. svc;
WILSON, 1532, 1ST APT.—2-3 RM., $8-12; new. decor.; best trans.; wall beds; nr. play park. Sunnyside 8226. Mrs. Thompson.
WINTHROP, 5208—1, 2 RM. APT.; NEWLY dec.; all trans.; $6 up; Sl. r., $5; free pk.;
WISCONSIN-ST., 342-4—COZY LIGHT HSKG. 1-2 rooms; run. water; $6 week up; 1 blk. Lincoln park; 15 minutes to loop.
VISITORS IN CHICAGO.
The Brittany Apts., 5528 Kenmore, offer you home privileges at very reas. rates.

Northwest Side.

HUMBOLDT-BLVD., 1952, COR. ARMITAGE. 2 r., kit., frt. and rear, $15-18. All trans.;
KEDZIE-BLVD., N., 2530—1 AND 2 ROOM kitnts. $10 to $15. Opp. Logan Sq. "L".;
KEDZIE-BLVD., N., 2512—2 RM. KITCHENettes. $12, opp. Logan Square L.
KILDARE, N., 4418—MOD. 3 RM. APT.; well furn.; also 2 rm. Palisade 7016.
2 RM. KITNT. APT., NEWLY FURN., $12.50; all tran. Gentiles only. Irv. 4881.

West Side.

ADAMS-ST., W., 2146—2 RMS., 2 BEDS; 1st flr., $7, and double front room, $5.
WASHINGTON-BLVD., 2147— JACKSON-BLVD., 2944.
Mod. kit. apts.; pri. baths; $9.50 to $14.50.
WASHINGTON-BLVD., 2834—HOUSEKEEPing rms. with kitchenette. Gd. trans.
WASHINGTON-BLVD., 2136—LARGE FRT. r. and kit.; reas. Free parking space.;
WASHINGTON-BLVD., 2218—LG. DBL. RM. kit.; lgt. hsk.; stm., h. w., $9. Seeley 7343.

BOARD AND LODGING—SOUTH.

HARPER, S., 6029—GIRLS PREF.; ALL home conv.; sm. apt., exc. tran. Mid. 0207.
KENWOOD, 6520, 3D—WELL FUR. FRONT rm. with board; all trans. Midway 8536.
KIMBARK-AV., 6636, 1ST APT.—NEWLY furnished room with board; best meals; gd. trans.; real home. Midway 5443.
OAKENWALD, 4569—ROOM AND BOARD, $10; fine rms., $4; on lake; Oak. 6877;
SIXTY-SEVENTH, E.,2115—TAKE GD. CARE child while parents work, Dorchester 5534.
STEWART, 5143—RM., 1-2 GENTS. PRIV. fam., home cooking, $11; gd. trans.
WOODLAWN, 6547—PRI. HOME. FRT. RM. $9-$10. I. C., bus, L, surf. Fair. 9831.
6037 WOODLAWN—BD. AND ROOM. HOME cook.; nr. Hyde Pk. bus, L. $10.H.P.3085.;
INVALID OR AGED PERSON WHO REquires constant and skilled care will be treated with utmost kindness in my comfortable 1st floor apt.; excellent table; large porch; reasonable. Ph. Hyde Park 8223.
COMPLETE CARE FOR AGED AND INVAlids, mild mental cases; reas. Midway 1605;

BOARD AND LODGING—SOUTHWEST.

36TH-ST., W., 2629—BEAU. FURN. 5 RM. hse., slpg. pch.; will board 4 people; $12.

BOARD AND LODGING—NORTH.

ALDINE-AV., 616—SGL. RM., EXC. BOARD. Also rmmate. wtd. by girl. Well. 5069.
BROADWAY, 2862—LRG., LGT. RM., SUIT. 1-2; gd. meals; ex. trans.; reas. Buck.5904.
DIVISION, E., 66—FRT. RMS., DBL., SGL., with brd., pri. bth., walk. d., gents, $10 up;
EASTWOOD, 857—ENJOY REAL HOME; EX. meals; piano, radio; all tran. Ard. 3148.;
OAKDALE, 506—ATTRAC. RM. PRI. HOME. Gd. trans. Ex. table. Reas. Bitter. 3392.
PAULINA, N., 4886—REAL HOME; GOOD meals; 1, 2 or 3. $10 ea.; all tr. Ard. 1847.
SHERIDAN, 845—ATTR. RMS., EXC. BD.; r. w.; $9-12; piano, radio; all tr. L.V.3925;
SHERWOOD-TER., 1443—LT., PLEAS. RM., 1-2; gd. mls.; ex. tr.; reas. Olson.Wel.6894.
WALTON, W., 2—ROOM AND BOARD, PRI. baths; nr. Drake; walking dist. to loop.
EXCELLENT MEALS— 5511 KENMORE.
A few sunny sgl.-dble. rms., private bath optional; an exclusive North Side home. 1 blk.Edgewater Beach; $15 wk.up. L.B.3670.;
BOARD AND ROOM FOR GIRLS IN PRIvate family. Reasonable. Sunnyside 8165.
EX. HOME AND BOARD IN PRI. FAM.; GD. trans. Julien. 3640 N.Paulina. Buck.9343.
NURSE WITH LOVELY HOME TAKE AGED or nervous patient; best of care.Shel.2981;
BOARD AND ROOM—GERMAN COOKING. 2910 N. Halsted. Buckingham 8419.
ATTRAC. RM. WITH BOARD FOR GIRL. Priv. ¼ blk. Loyola. Briargate 6358.
COMFY ROOM. GOOD BOARD. EX. TRANS. near lake; girls; $9. Lake View 5424.

BOARD AND LODGING—NORTHWEST.

LOGAN-BLVD., 3003—RM., LG., PRIV.; GD. trans.; stm. ht.; reas. Mrs. E. Weber.;

BOARD AND LODGING—WEST.

JACKSON-BLVD., 4402—BOARD AND RM., twin beds; home cooking; good trans.
ROOM, BOARD, HOME COOKING, WITH laundry, $9. Good transp. 521 N. Harding.

ROOM AND BOARD WANTED.

WOMAN—YOUNG, WITH CHILD, WANTS rm. and child cared for; near L and Pierce school. Call after 7 p. m. Sun. 5551.

HOTELS.

6218 WOODLAWN-AV. PLAZA 1100.
HOTEL MIRA-MAR
NEW. 350 ROOMS AND BATHS. CAFE AND GARAGE IN CONNECTION. MARVELOUS LOCATION.
$8 Up Wkly. $2-$4 Daily
CLOSE TO I. C. SURFACE AND L.
CARLING HOTEL
174 Rooms, All With Tub or Shower. Weekly, $7 up; daily, $2 up; 5 min. to L. Catering to homelike people. Mohawk 1200.
1512 N. LA SALLE-ST.
TYLER HOTEL.
2124 S. MICHIGAN-AV. Homelike, comfortable rooms, baths and phone. As low as $6 per week. Victory 9300.
PALAIS BROMPTON HOTEL
RATES $8 WEEK UP. Overlooking Lincoln Park. Restaurant. 528 BROMPTON-AV. GRACE 3840.
BELMONT PLAZA,
505 Belmont-av. [3200 north], attractively furnished hotel rms. in new fireproof bldg. with hotel service; $50 up.

HOTELS.

NEW HOTEL
MAYFLOWER
Now Open
This ideal hotel consists of 262 rooms, each with private bath and shower. The lobby and all public rooms are beautifully furnished and of the latest design. All beds are equipped with Simmons Beauty Rest mattresses. There is a coffee shop in connection, open all hours. Excellent transportation; 2 short blocks to I. C. and L, 1 short block to 63d-st. business district.
$10 WEEK UP.
6125-35 KENWOOD-AV.

New Hotel
WALDORF
JUST COMPLETED.
110 rooms, each with private bath and shower. Ideally located near I. C. and only 2 minutes' walk to L station.
$10 WEEK UP.
6139 ELLIS-AV.

Westgate Hotel
6018 Winthrop
$8 to $15 week permanent guests.
$2 to $3.50 per day transient guests.
Near Lake and All Transportation.
Tearoom.
Longbeach 8120

Broadview Hotel
5540 Hyde Park-blvd.
Complete Hotel Service.
European plan $2.50 per day. Weekly rates as low as $10. Near lake, Jackson Park, I. C., bus and surface transportation.
FAIRFAX 8800

10 MIN. FROM THE LOOP.
WHITEHALL
KITCHENETTE APT. HOTEL
105 E. DELAWARE-PL.
Few choice apartments available for occupancy.
1 TO 6 ROOMS.
BEAUTIFULLY FURNISHED. COMPLETE HOTEL SERVICE.
$100 MONTH UP.
TELEPHONE WHITEHALL 6300.

PARK LANE
Sheridan-rd. at Surf-st.
Overlooking the lake and Lincoln Park.
Chicago's Smartest Apartment Hotel.
PARK LANE
Direction of FREDERICK C. SKILLMAN.
PH. BITTERSWEET 3800.

Eastgate Hotel
"Just a whisper from the Loop."
SPECIAL SPRING RATES:
$60 A MONTH.
$75 FOR ROOMS WITH TWIN BEDS. With an excellent view of the lake. Large, light, airy rooms. Large closets. Beautifully furnished. Excellent service. BEST $1 DINNER IN CHICAGO. Ontario at Michigan. Superior 3580.

GOETHE SHORE
61 E. Goethe-st. [just off the drive], delightful apt. with kitchenette, $60; dinette apt., $75; full hotel service, elect. refrigeration, elevators, 24 hr. switchboard, convenient location just a step to bus at Lake Shore drive; constant high occupancy of the Goethe Shore and the number of permanent tenants make possible the lowest rates in the Gold coast.

MELROSE APT. HOTEL
Spacious 4 rm. corner apts., 3 exposures; also roof bungalow; wealth of light and air; exceptionally large and beautifully furnished; living rms., bedrooms, extra in-a-dor beds; also 1-2-3 rm. kitchenettes; mech. refrig.; complete hotel service; Lincoln Park, winter and summer sports within the block. 451 MELROSE BUCKINGHAM 1200.

HALF THE COST
of hotel rates secures a sumptuous, completely furnished apt. with full service, including 24 hr. switchboard, in Stoneleigh Court, 1250 Stone-st., just off the drive. Two room kitchenette apt. as low as $100. Larger apts. in proportion.

HOTEL SHORE CREST
PINE GROVE AT WRIGHTWOOD, OVERLOOKS LINCOLN PK. AND LAKE. Let us quote you our reasonable rates for your permanent home or shorter stay. Kitchenettes or rooms with bath, beautifully furn. and decorated. Golfing, swimming, bridle paths at our door. Excel. cafe, a la carte or table d' hote. Diversey 4800.

1430 Dearborn-pkway.
Complete furnished apts. at less than hotel rates. Modern fireproof bldg. Elevator, switchboard and full service. $60-$65-$70.

ALLERTON HOUSE.
Radio speaker in every room. Rates $12.50 a week up. 701 N. Michigan-av.

NOREL HOTEL.
GUEST ROOMS, $9 UP. 5517-19 KENMORE-AV. LONG. 1710.

THE WEDGEWOOD.
ROOMS, $13-$18; SUITES, $30-$35. WOODLAWN AT 64TH-ST. FAIR. 5800.

TRONNES & COMPANY. STATE 0450. Chicago's largest rental agency, offering the best apartments and apartment hotels.

HOTELS.

10 MINUTES TO LOOP.
14 WEST ELM
2 Blocks to the Lake.
May 1st Occupancy.
Beautifully and Modernly Furnished.
Unusually Large Rooms. Spacious Closets. Efficient Service.
1 Room Apt., $95.
2 Room Apt., $100 to $120.
2½ Room Apt., $135 to $175.
BEDRM., LIVING RM. [IN-A-DOR BED], DINETTE, KITCH.; 3 EXPOSURES; $175.
Attractive Dining Room.
14 WEST ELM
Whitehall 5700.

RIDGEVIEW HOTEL
COFFEE SHOP, OPEN ALL HOURS, IN CONNECTION.
APARTMENTS WITH THE COMFORTS AND CONVENIENCES OF A HOME; 1 TO 4 ROOMS, WITH OR WITHOUT KITCHENETTE; NICELY FURN.; LIGHT, GAS, ELEC. REFRIG. AND MAID SERVICE. LOCATION, OPPOSITE CITY PARK, 2 BLOCKS FROM "L" AND C. & N. W. RY. DINING ROOM AND GARAGE IN DIRECT CONNECTION. RENTALS REASONABLE.
The Ridgeview Hotel
Univ. 10000. Main at Maple, Evanston.

NEW 22 STORY
St. Clair Hotel
"Just a Step to the Loop." Large, light, airy hotel rooms. Beautifully furnished.
SPRING RATES TO PERMANENT GUESTS.
$65 A MONTH.
ROOMS WITH TWIN BEDS, $75.
Living Room, Bedroom, and Kitchenette Apartment, $145
Complete hotel service ultra mode. Plenty of free parking space. OHIO AT MICHIGAN. SUP. 4660.

BRYN MAWR HOTEL, 5530 WINTHROP, nr. Edgewater Beach; new and modern; rms. with con. bath, $9-10 week; pri. bath, $11-12 wk. Without bath, $8. Tea room. We cater to refined business people.

APARTMENTS AND ROOMS TO SHARE.

BUSINESS WOMAN WISHES TO SHARE beautiful 4 room apartment with married couple employed or 2 girls. References. Sunnyside 1259.
6158 KENMORE—FRT. RM. FOR 2; GIRL to share rm. with girls. $10. Excl. board.

TO RENT—HOUSES—SOUTH.

6605 HARVARD-AV.
11 rms., best loc. in Englewood, close to all trans.; only $100 per mo.; possess. BLACKFORD & KUSSMAN, 752 W. 69TH.
COMMODIOUS HOME—NR. U., I.C.; 10 RMS., 2 baths, $125. 1320 E. 56th-st. H. P. 5617.
9 SUNNY RMS., 5542 DORCHESTER-AV.; h. w. h.; nr. U. of C. and I. C. Fair. 1843.

TO RENT—HOUSES—SOUTHWEST.

MOD. 6 RM. FURN. HOUSE, NEW. DEC.; silver, linen furn.; oil heat; enc. rear porch, garage; $65 per month. Lafayette 4309.

TO RENT—HOUSES—NORTH.

BRICK BUNGALOW
on choice north side; 6 rms.; garage; 32 ft. lot; hot water heat; $85 per month. Apply 2515 Fargo.
HIGH GRADE HOME—WIDE LOT; NEAR Linc. park; 10 rms., 2 baths; many lav.; hot wtr. ht.; ideal for big fam. or roomers. E. GEHM & SON, 524 DIVERSEY-PKWY.

TO RENT—HOUSES—NORTHWEST.

ATTRACTIVE 7 RM. HOUSE, FURNISHED or unfurnished, porches; garage, yard; ex. stm. and surf trans. Kildare 3731.
8 RM. HOUSE, H. W. HEAT; 1 BLK. RAvenswood L; fine for roomers; garage. Call after 6 p. m. 3031 Eastwood-av.

TO RENT—HOUSES—SUBURBAN.

TO RENT—WONDERFUL NEW ENGLISH brick home; 3 bedrms., dressing rm., and colored tile bath on 2d; beaut. din. rm. and liv. rm. with firepl. brkfst rm. Tile kitchen and elec. refrig. Tile lav. on 1st fl. Vapor ht. [oil]; 2 car gar.; fine wooded grounds. Splendid r. f. loc. $150 a mo. Call Mansfield 1317.
LIVE IN EVANSTON.
Sublease 12 room brick house; 4 baths; public service heat; heated double garage; excellent neighborhood; 2 blocks from lake, 4 from transportation. Rental $230. Phone University 6189.
WINNETKA—CHARMING 7 RM. HOUSE IN desirable section, 3 blks. school, 4 to lake, 5 to elec. stm. transp.; 4 bedrms., 3 porches, oil heat, large cor. lot; trees, shrubs; access 18 hole golf, $18 yearly for man and wife; present occupant leaving city; will sacrifice. Phone Winnetka 3166.
$40 TO $45 PER MO.
4 and 5 r. bungs.; new neighborhood; ideal trans. Office open daily after 1 p. m. ROSWELL N. JONES, 217 S. Hyde Park-av., Bellwood, or 6 N. Mich.-av. Central 9907.
TO RENT—EVANSTON HOUSE, 1013 JUDson-av., 10 rms., 2 baths, 2 extra lav.; 2 car garage, large grounds; excellent condit.; $175 month; shown by appointment. BURTON-R. COLBERT & CO., 203 S. Dearborn. Harrison 2950.
8 RM. FURNISHED HOUSE IN PALOS Park for season or longer; 2 screened porches, 5 acres ground; 2 car garage. All modern conveniences. 45 minutes to loop. Dorchester 3094.
NEW 10 ROOM BRICK COLONIAL; HEATED gar.; green tile kitchen and breakfast nook; lavatory; heated recreation rm. in basement; 4 bedrooms; 2 colored baths; showers; leaving town. Ph. Winnetka 1042.
ON THE LAKE—EVANSTON.
Ultra mod. English home; beau. grounds, pri. beach; comm. to brokers. Univ. 1404.
7 ROOMS AND ENCLOSED SLEEPING and sun porches, 2 baths, lav.; oil heat; elec. refrig.; large lot; near school and transportation. Phone Highland Park 1689.
635 PARK-AV., WILMETTE—6 ROOM BUNgalow; hot water heat; large yard; good transportation; rent reasonable. Edge. 7922.
6 RM. HOUSE—WOODED COR. LOT; 3 BL. to school, 4 bl. to trans.; very reas. Pr. $90 mo. Bills Realty. Wilm. 3740.
WINNETKA—1077 CHERRY-ST., 7 ROOM fine home; glazed porches; large grounds; trees; garage; $130. Tel. Dearborn 5178.
HIGHLAND PARK—MODERN HOUSES AND cottages; 6 to 12 rms.; $125 to $400 per mo. J. L. Floyd Co., 110 S. Dearborn-st.
7 RMS., 2 CAR GARAGE, AT 229 WOODct., Wilmette; $90. Phone Wilmette 851.
4 AND 5 RM. MOD. BRK. BUNG.; LGE. yd.; newly dec. 1431 S. Home, Berwyn.
MODERN 5 RM. BUNGALOW, WITH GAR., 416 Sunnyside-av., Elmhurst. Ph. 787-R.
12 ROOM NEW HOUSE ON LAKE. 301 Sheridan-rd., Winnetka. Whitehall 4253.
GLENCOE, LA. GROUNDS, PRI. BEACH, 7 r. ba., 2 ba., gar. Glencoe 210. Wab. 1258.

TO RENT—HOUSES—WEST.

8 RM. FRAME RESID.—5349 W. ADAMS. Furnace ht.; 2 car gar., $75. Aus. 6288.;

TO RENT—FURNISHED HOUSES.

EVANSTON — WELL FURNISHED HOUSE, modern, 5 bedrms., 2 baths living and sleeping porches; good transp. June 1 or sooner; $160. Phone University 1785.
NORTH SHORE HOMES; HIGH GRADE houses, country places Kenilworth to Lake Forest. J. L. Floyd., 110 S. Dearborn.
FURNISHED OR UNFURNISHED HOMES on N. Shore. MRS. FULLER, 1618 Chicago-av., Evanston. Greenleaf 7220.

TO RENT—SUMMER RESORTS.

MODERN FURNISHED 9 RM. HOME WITH glazed sun porches on Nagawicka Lake, nr. St John's Military Academy, with garage: excellent beach with dock, boat, and surroundings. For rent for season; immediate occupancy. Inquire Gray's Riverview Lodge, Delafield, Wis. Phone 591.
ON FOX R.; FURN. HSE.; ELEC., GAS, bath; hr. ride loop. Call apt. 3. L.V.5140.

TO RENT—APARTMENTS.

SOUTH.

General List.

3 AND 4 ROOMS.
7600 South Shore-dd. FREE GAS AND REFRIG. Overlooking lake. Bus at door. 2 short blks. to I. C. sta. Agent on premises.
5 ROOMS—$95.
7554 Colfax, 3d apt. Elec. refrig.; most delightful apt. in South Shore; 2 blks. to I. C. Close to lake, stores, theater, and school. ALSO A 1st FLOOR APT. at $90. CARROLL, SCHENDORF & BOENICKE, INC., 2624 E. 75th-st. South Shore 1660.
4408-14 DREXEL-BLVD.
4420-28 DREXEL-BLVD.
IMMEDIATE OCCUPANCY. HIGH CLASS 3-4-5 ROOM APTS., EVERY CONVENIENCE, IN-A-DOR BEDS, ETC.
Free Electrical Refrigeration.
ONLY $62.50 UP
BEST VALUE IN CHICAGO. Agt. on prem. daily till 10 p. m. Drex. 2200.
7201-19 YATES-AV.
3-4 RM. APARTMENTS.
Outstanding 3 and 4 room values at $60-$80. Fours have 2 bedrooms. Building fireproof and exceptionally well serviced; all rooms large with added feature of free electric icing; 1 block to I. C. South Shore station, bus, surf. cars, 2 blks. to priv. beach
AGENT ON PREMISES.
2, 3, 4, 5 AND 7 ROOMS.
$35 TO $75
General Electric refrigeration; shower baths, inlaid linoleums on kitchen floors, cabinets. Every latest convenience. OFFICE OPEN SUNDAY 11 TO 5. E. J. Stafford, 1126 E. 55th-st. Mid. 4784.;
5222-40 DREXEL-AV.
High Grade 3, 4, 5 Rm. Apts.
Extra in-a-dor beds, built-in tubs and showers, Craftex walls and Tiffanized painting; mech. refrig.; loads of clos. space; blk. from car and bus line; very reas. rents. Agent on premises till 10 p. m. Apply office, 5220 Drexel, or call Dorchester 1210.
4441 GREENWOOD-AV.
NEW BLDG., 3-4-5 R. APTS.
$60 AND UP.
Very reasonable rentals for large, light, airy rooms; electric refrigeration; excellent transportation. See janitor. Central 9871.
BEVERLY HILLS
VERY CHOICE 3½-4-5 ROOMS.
New cor. bldgs.; every apt. overlooking large, beautifully landscaped garden; near schools, churches, shop. center, and Rock Isl. sta.; 30 min. to loop; $67.50-$75-$95. 105th-st. and Rale, 1 blk. E. of Longwood.
816-26 E. 49TH-ST.
200 FEET WEST OF DREXEL-BLVD. HIGH GRADE 3½ ROOM APTS. TILE BATH, SHOWER, ETC. FREE GAS AND REFRIGERATION.
ONLY $65-$67.50.
AGENT ON PREMISES. CENTRAL 3600.
7020 JEFFERY-BLVD.
BEAUTIFUL 1-3-4 RM. APTS., NEW fireproof bldg.; all carpeted; elect. lgt., gas, refrig., radio incl. in rent; exceptionally lge. liv. rm. and bedrm.; ¼ blk. I. C. sta. Bryn Mawr. Agt. on prem. Mid. 2383.
3-4 OUTSIDE ROOMS,
1415-19 E. 69th-st. All light, sunny rooms; free elec. refrig., in-a-dor beds; near I. C. station. ED E. TAKKEN & CO., 6948 Stony Island-av. Fairfax 8200.
MODERN 2, 3, 4 ROOMS.
Free elec. refrig., in-a-dor bed, showers; excellent trans.; rent reas. Northeast cor. 71st and Green. Triangle 2704.
RENT REDUCED.
South Shore; high class, 4; all outside rms. Canvas walls, elec. rfgn., rollaway bed; I. C. and surf., $65. South Shore 4099.
DON'T MISS THESE!
5229 Woodlawn-av. 3-4 lge., lt. rms., sun par., in-a-dor, dress rm.; elec. refrig. HOWARD & ORR CO., 1458 E. 53d-st.
JAMES G. BARSALOUX, Inc.
1501 E. 63d-st. Hyde Park 0010. SEND FOR OUR COMPLETE LIST. APTS. WOODLAWN AND SOUTH SHORE.
N. E. COR. MARQUETTE AND LOWE—OPP. Pk., 3-4 r., stm., $47.50-$55. See janitor. Ph. Wentw. 2468. Evgs., Engle. 6029.
WENTWORTH-AV., 5101-5103; TRANSFER cor.; 2 rm., $10; 4 rm., $15; 5 rm., $18; 6 rm., $30; stove heat, elec.
1127 E. 81ST-ST.—$60-$65-$70-$75. NTW 3-4-5-6 r.; I. C.; schls. Tri. 8358. Reg.2354.
BEAUT. LARGE COR. APT.—GOOD TRANS. Extraordinary rental. Drex. 2388.
SUBLEASE—5 MO., BEAU. 3 RM., SOUTH Shore. Sell A1 furn. Regent 4098.

One, Two, and Three Rooms.

1600 E. 68TH-ST.
AT STONY ISLAND-AV.
2 rms., free gas, elec. refrig., all outside rooms; large, light, cheerful; fireproof bldg.; 3 blks. to I. C. 67th-st. station; 1 blk. to Jackson pk., bus, L, surf. lines;$47.50-52.50 AGT. ON PREMISES. MIDWAY 2013.
BEVERLY HILLS APT.
New 2½ room kitchenette, furnished or unfurnished; will sublease; electric refrigeration; near Rock Island R. R.; excellent transportation; rent reasonable. Call Beverly 0770 after 6 p. m.
N. W. COR. 71ST-OGLESBY.
Large modern 2 and 3 rm. apts., in-a-dor beds, steam heat; near I. C., bus and lake; reasonable rentals. Agent on premises or call
PETER TUTULES, 111 W. Washington-st. Dearborn 2380.
6720 JEFFERY-AV.
1-2-3 rms.; furn. or unfurn.; elect. refrig.; elev. serv.; fireproof bldg.; I. C. trans. Agent on prem.
GEORGE C. BOUR & CO., 2010 E. 71st-st. Midway 0877.
2-3 ROOMS—LOW RENT.
Free gas, light, refrigeration; elev. serv.; choice loc.; I. C. and surf. Concession to desirable tenants. 1536 E. 69th-st., cor. Stony.
Low Rental, Free Gas, Refrg.
Modern 2 rm. apts., nr. I. C., school and shopping. 7128 Merrill-av. Central 6919.
MODERN KITCHENETTES.
Free gas, light, refrigeration. Rents $53. 6406-10 Minerva-av.
2 AND 3 RM. APTS., FREE GAS AND REfrig., new bldg.; ex. trans.; manager on prem. Greenwood-ter. 4437 Greenwood-av.
523 W. MARQUETTE-RD.—ATTRACTIVE, modern 2-3 rm. apts.; elect. trans.; reas.
7815 DREXEL-AV., 2 AND 3 RM. MOD. apt.; elect. refrig.; good transp. and locat.;
6512 HARVARD-AV.—2 RM. KITCH.; FREE ref.; in-a-dor; $52.50-47.50. Nor. 2942.;

TO RENT—APARTMENTS.

SOUTH.

One, Two, and Three Rooms.

2207 E. 75TH-ST.
Modern Efficiency Apts. Decorated to Suit. 2 Rooms, $50.
REPRESENTATIVE ON PREMISES. SAGINAW 5688.
2 RMS.—$40-$45.
3 RMS.—$55-$60.
480-90 Winneconna-pkwy., cor. 78th and Normal; new bldg.; extra beds; fireplace, mirror doors, beautiful surroundings; overlooking park lagoon; 2 min. to Rock Island. See agent on premises.
441 W. 79TH-ST.
3 RM. KITNT. APTS.; FREE REFRIG.; ROLLAWAY BEDS; GO. TRANS. LOW RT.

Four, Five, Six Rooms, and Larger.

5 LARGE RMS., $90
8150 MERRILL-AV.
Ultra modern; G. E. refrigeration; colored tile bath and shower. 5 closets, solarium, canvas walls, radiator cabinets. Mr. Nilsen.
AT BEACH, PLAYGROUND.
Sublease at once, furn. or unfurn., 5 rm. efficiency; S. Shore; near secluded beach; living rm. 13x26; casement windows; beam ceiling; 2 bedrms.; elec. refr., dishwshr.; reasonable. Saginaw 9519.
$55—4 RMS.—$55.
Large, newly decorated apt. Transportation at door. Available May 1. See janitor on premises or phone Drexel 6202., 6829-49 South Park-av.
8005-7 PAXTON-AV.
New building, 4 and 5 rooms; large and light; G. E. refrigeration; canvas walls; tile bath and shower. Call J. McHUGH, 7830 Euclid-av. South Shore 8968.
2358 INDIANA-AV.
4-5-6-7 room apts., large and light, newly decorated; suitable for renting of rooms; elevator service; good transp.; $40 and up. Agent on premises.
EVERY RM. VIEWS LAKE.
6 ROOMS, 2 BATHS. ELECT. REFR. This beau. mod. apt. cannot be duplicated for price anywhere. Service and management unexcelled. Owner, Douglas 1939.
8 ROOMS, $80.
Beautiful 7 and 8 room apartments, newly decorated, good transportation, possession now, reduced rentals, 7 rooms, $75. See janitor, 4455 Lake Park-av.
5327-35 DORCHESTER-AV.
ULTRA MODERN 4-5 AND 6 RM. APTS. AGENT ON PREMISES. SIDER REALTY CO., 1310 E. 47TH-ST. DREXEL 6969.
Cheerful 6 Rms.; 2 Baths.
SEE THIS EXCEPTIONAL VALUE.
4645-59 GREENWOOD-AV.
REASONABLE RENT. DOUGLAS 1707.
LARGE 6 RMS.; 2 BATHS.
ELECTRIC ICING.
5336-38 WOODLAWN-AV.
Reas. rent. Exceptional value. Doug. 1707.
8 RMS.—2D—$70.
Large, sunny, clean rooms in 3 apt. bldg.; modern in every way; suitable for rooming purposes; L and surface trans. 1 blk. See this at once. 6337 Evans-av.
SEE THIS 6 ROOM APT.
Newly decorated; rooms large and airy; rent reduced to $70; surface, L and I. C. 1221 E. 65th-st. Dorchester 1668.
8337-39-41 RHODES-AV.
New bldg.; very light 4 rm. apts.; rollaway beds; showers; elect. refrig.; rents $60 up. See Mr. Olson, basement apt.
5 RM. CORNER APT.
8200 Drexel-av.; elec. refrig.; tile bath, shower; nr. I. C. & Cottage Grove car. FRIEDMAN & NYDEN. TRIANGLE 3000.;
N. E. 55TH-GREENWOOD.
4S—5S—6S. RENTAL $50-$70. DE WOLF-BARKER REALTY CO., 105 W. Monroe-st. Tel. State 7316.;
7 ROOMS, 3 BATHS.
4726 GREENWOOD-AV. Beautiful apt. in high class CO-OPERATIVE bldg.; large, light rooms; REASONABLE rent. GENTILES. See janitor.
TO RENT—6056 KENWOOD-AV., 4 AND 5 rms., steam heat; elec.; fine trans.; good location; rental $42.50 to $50. WHITESIDE & WENTWORTH, INC., 1129 E. 63d-st. Hyde Park 1300.
HIGH CLASS APT.
5 nice sun rms.; el. refr.; new. dec.; inlaid lin.; ex. tr. Own., 6824 Union. Eng.0614.
BEAUT. SO. SHORE APT.
All mod. 5 lrg., sunny rms.; fine neighb. Reas. rent. I. C. trans. 7617 Phillips.
6 LARGE ROOMS, TILE BATH, SHOWERS, canvased walls, elec. refrig., rad. covers, ample closet space. I. C. trans.; $100, inc. gar. 7717 Essex-av. Owner, S. Shore 7299.
7 ROOM APARTMENT.
6736 Chappel-av. Very large, modern apartment; side drive, garage; $200.
5489 LAKE PARK-AV.
Modern 6 room; steam heat; I. C. and surface transportation. Rent $55.
7310 YATES-AV.
6 rms., slpg. pch., tile bath, lav.; G. E. refrig.; I. C., bus, surf.; $125 with gar.
6 LARGE LIGHT ROOMS, MODERN, 2D apt.; tile bath, shower, canvased walls, electric refrigeration. 7949 Crandon. South Chicago 8365.
730 OAKWOOD-BLVD., 4 AND 5 ROOMS. Most reasonable rents. Frear Delaplane Co. Phone Hyde Park 7000.
NONE ANY BETTER, FOR $90; 5 LGE., lgt. rooms, sunpch., latest decorations; elec refrig., 1st floor. 8145 Vernon-av.
5 AND 6 RMS.—BEAU. NEW. DEC.; LGE. lt. rms.; elec. refrig.; rent $70-$75. R. I. transp. 7530 S. STEWART-AV.
A BEAUTIFUL MODERN 6 RM. APARTment; newly decorated; good transportation; immed. poss. Reas. 6949 Lowe-av.
SOUTH SHORE, 6 ROOMS, BRKFT. RM., 2 baths; excel. transp.; elec. refrig.; reas. 7111 Paxton-av. Ph. Hyde Park 7908.
5631 DORCHESTER-AV.—7 RM. APT.; 2 blks. to Jackson Pk., I. C., and Chicago U. Elec. ref. Will dec. to suit. Dorch. 7269.
7535 CORNELL-AV., 6 MOD., LGE., LIGHT airy rms., 2 baths, tile shower; elec. refrig. I. C., surf. Reduced to $105. H. P. 8048.
RIDGELAND-AV. 7525—5-6 LGE. ROOMS, light, airy apt.; slpg. pch.; garage if desired. $70.
5 ROOMS, SUN PARLOR APARTMENT, sleeping porch, electric refrigeration. 6110 St. Lawrence-av.
7154 EMERALD-AV., 4 AND 6 RMS., STM. heat, G. E. refrig.; prt. pch.; reas. rent. Will decorate. Exc. transport. Stewart 2890.
5 LARGE RMS., ELEC. REFRIG.; NR. I. C. $65. 7118 Constance, 1-A. Midw. 3442.
4-5 RMS., $60-$65; BARGAIN; NEAR L. opp. park. 6264 Stony Island. L. V. 6480.
4 RMS., GLZD. PORCH, REFRIG.; 1½ BLK. I. C. 7946 Ellis. Bev. 8728 for info.
6559 S. MAPLEWOOD-AV., 6 LG. LT. RMS., $66 per mo. Janitor service. Paul Jaksy.
4 ROOM APT. WITH GARAGE; 1ST APT. 715 W. 47th-pl.
5 RM. FLAT. ENCLOSED PORCH; REAS. rent. 7044 Vernon. Triangle 2988.
4 RMS. STEAM HEAT. SLEEP. PORCH. 6211 Francisco-av.
6 RMS., FURNACE HEAT; GOOD TRANSportation; reas. 8039 Emerald-av.
6616 INGLESIDE—2D AND 3D, MOD. 7 RM. near I. C., bus; reas.; $65 ea. Sag. 6596;
6114 BLACKSTONE-AV.—4 R. FLAT; STM. ht.; $40-$45; basemt. $30. Mid. 6840.
CLYDE-AV., NR. 71ST, 5 R., 3D; ALL OUTside; el. refgn.; nr. I. C. Midway 7735.
5723 S. SANGAMON-ST., 5 LARGE, ALL light rooms, 1st fl.; furnace heat; garage.
2D APT., FRONT, 4 ROOMS; STM. HT.; $40; share bath. 5480 Woodlawn-av.

TO RENT—APARTMENTS.

SOUTH.

Four, Five, Six Rooms, and Larger.

6858
SOUTH SHORE-DR.
An ideal apt. home overlooking South Shore Country Club and Lake Michigan. Large outside rooms. Canvased walls, butler's pantry, electric refrigeration; garage facilities adjoining premises, I. C. transportation. A personal inspection will convince you of the attractive features to be found in this beautiful apartment home.
5 Rs., 2 Baths.$125-$135
6 Rs., 3 Baths..........$180
7 Rs., 3 Baths..........$265
REPRESENTATIVE ON PREMISES.
6 RMS., 2 BATHS, $150.
OVERLOOKING LAKE. 7438 South Shore-drive, 2d. G. E. refrig.; unusually well arranged apt.; ample closet space; 2 blks. to I. C. sta., bus at door.
THERE IS ALSO A 5 RM. APT., $120, IN SAME BLDG.
CARROLL, SCHENDORF & BOENICKE, INC., 2624 E. 75th-st. South Shore 1660.
ATTRACTIVE RENTAL OFFER
4 RM. APTS. 7749-59 Yates-av. Free refrig., fireplaces and bookcases, kitchen maid cabinets, in-a-dor beds. Agent on premises. CARROLL, SCHENDORF & BOENICKE, INC., 2624 E. 75th-st. South Shore 1660.
4 ROOMS, NEW BLDG.
N. W. Cor. 69th and Perry; canv. walls; free elec. ref.; in-a-dor; near R. I. and L transp. Rents very reas. Janitor will show, or EDW. E. TAKKEN & CO., Fairfax 8200.
UNUSUAL BARGAIN.
5413 Cornell-av., 1st, 6 r., 2 b., newly deco.; elec. refrig.; ideal location; near I. C. station. See janitor.
7135 HARVARD-AV.
7 rms., 4 bedrms., 2 baths; elec. refr.; htd. gar.; canvased walls; 2 apt. bldg.; subs. reduc. Vin. 0046.
SUBLEASE
2d apt.; 4 unusually lge., sunny outside rms., in-a-dor, Frigidaire; 2 blks. to I. C. station. 7031 Jeffery. Phone Midway 5219.
6841 EAST END-AV.
3d; 5 large room, in 3 apt. bldg.; sleeping porch; elect. refrig.; nr. I. C., surf., Jackson park; $90. Hyde Park 5790.
HIGH CLASS 4 ROOMS.
$55 and $60, elec. refrig., roll-away beds, sun parlor, tile baths, beautifully decorated. Agent on prem. 7828 Cornell-av.
8 LARGE SUNNY ROOMS, 3 BATHS; choice neighborhood; 1st or 3d apt. Opportunity to rent fine home where you will be proud to live. $179 mo. 5141 ELLIS-AV.
4-5 Rms., 7718 So. Shore-dr.
Across from beach, beautiful apts., inador beds; bus at door; electric refrig.; 2 blks. to I. C.; rent very reas. Agent on premises.
5 ROOMS. NEW BUILDING.
1 mo. conc. Sun parlor 1st flat; adults; priv. back porch; beau. back yard; $100. 4418 Greenwood-av. Oak. 7068.
5 ROOM APT., CANVAS WALLS, ELEC. REfrigeration, tile bath with shower; all up to date. $110, with concession. 7743 Yates. Regent 1834, or 4798.
7-8 RMS., 1354 E. 48TH-ST.
Elec. refrig.; newly decorated; bedrooms off hall; low rent. I. C. exp. Ken. 6194.
515-517 W. 61ST-PL.
Desirable 8 rm. apartment; stm. ht., good loca.; mech. refr.; $75.00. S. H. Gar. opt.;
4 RM.; 7924 LOWE-AV., $45.
1st, glzd. back pch.; scr. frt. pch.; furn. ht.; new. dec.; gd. tr.; 2 car gar. Stew. 4969.
SO. SHORE 6 R., 2 BATHS.
1952 E. 72d-pl., 3 apt. bldg., 3d; canv. walls; elec. refrig.; glazed-in por., $110.
WHITE—6 AND 7 RM.
HIGH GRADE APTS. SEE OWNER. 3839 S. Michigan-av. Ph. Boulevard 1446.
8235 EBERHART-AV.
6 rooms, modern; heated garage; concession. Phone Englewood 1874.
5 Rms., 7240 Evans-av., $75.
Glazed slp. pchs.; elec. refr.; 2d fl.; 2 apt. bldg.; surf., N. Y. Central. Radcliffe 0795.
5 ROOMS, VERY DESIRABLE, A1 TENants; large and light, low rental; sun parlor, electric refrigeration; 3d. 5338 Kimbark-av. See janitor.
4 ROOM APARTMENT, $55; CLOSE TO I. C. and Stony Island. 1507 E. 73d-st. Call Stewart 2775.
SOUTH SHORE APT. 6 LARGE ROOMS, sun parlor, cl. sleeping pch.; garage; 2 blks. to I. C. 7315 Oglesby-av. Sag. 4467.
CORNELL-AV., 5529—SIX RMS., 2 BATHS, open porches, nr. I. C., lake and park. Hyde Park 9626.
4 RMS., 2442-44 S. 78TH-ST., CORNER Phillips, 1st-2d apt.; latest convenience; very reasonable. LOESER, Central 7116.
8535 DREXEL, 2D, 5 BEAU. LARGE, LGT. rms., glazed porch; Frigidaire; 2 blocks I. C. sta.; low rental. Stewart 1965.
SUBLEASE BEAUTIFUL 5 ROOM SOUTH Shore apt.; all outside rms.; sun par., elec. refrig.; I. C. 6801 Clyde-av., 3d. Dor. 8855.
6 LARGE ROOMS AND SLEEPING PORCH, 2 baths; good trans.; elect. refrig. 6833 East End-av. Hyde Park 3295.
6 RMS., FACING 2 STREETS; GEN. ELEC. refrig.; only $85. Also a few 4 rm. apts. at very low rental. 5345 Ellis-av.
303-305 W. MARQUETTE-RD., 1ST-3D, 5 rooms, garage, electric refrigeration; reasonable; conc. Owner. Wentworth 4748.
5 SUNNY OUTSIDE RMS.—1ST FLR., 2 apt. bldg., beau. yd., $80. 5422 Kimbark-av. Fair. 2269.
INGLESIDE, 4710—6 BEAU. RMS., SUN rm., 2 baths, elec. refrig.; every mod. conv. and all trans. Ken. 3456 or Dear. 9115.
6034 STEWART, 7 OR 8 RM. APT., EL. refr., stm. ht.; near Parker Hi. Normal 7133.
MOD. LT. 5 RM. APT., SLP. PCH., APRIL conc., $70. 8110 Cottage Grove.
SO. SHR., 5 LG. LT. RMS., FRIG., SCRD. pch., ex. tra., reas. 7123 Merrill. Fair.10494
6 ROOMS, TILE BATH, SHOWER, ELEC. refrig., modern. 8017 Rhodes. Stew.6266;
2972 PRAIRIE—7 RMS., 2 BATHS, SHWR. Free el. ref.; new. dec. $70. White.Cal2347
5 RMS., NEW BLDG.; ELEC. REFR. $75; conc. 1740 E. 73d-st. Hyde Park 0733.
5639 MARYLAND—5 RMS., SUN PAR., glzd. pch.; refrig.; $70; adults. H. P. 1546.
4 LG. RMS., IN-A-DOR BED. 7217 SOUTH Park-av. Rent reas. Ph. Midway 4934.
ELLIS-AV., 6440, 3D—8 RMS. ALL OFF hall; gd. for rming. hse. Dor. 9795.
SO. SHORE, 6727 CORNELL-AV.—7 RMS., 2 baths, free elec. refrig. Plaza 1684.
CHEAPEST RENTS IN CITY. N. E. COR. 57th-Sangamon; 4-5-6 rms., $42-$52; stm.;
6 LG. LT. RMS., 2D, 4505 LAKE PK.; PAR. pch., 2 baths, G. E. ref., $77.50; I. C., L.
6 RMS., 2D, 9610 S. JUSTINE-ST. $70; flat bldg., stm. ht. Stew. 9297.
149 W. 66TH-ST.—5-6 RM. APTS.; STM. furn., and stove. All tr. Reas. Nor. 1081.
1ST APT., 6 ROOMS, ENC. PORCH; H. W. heat; $65. DAVIS, 6906 Yale-av.
4 RM. COR. APT., SUN PAR., G. E. REFR. $62.50. 7201 South Park. Rad. 2433.
LGE. LGT. 5-6 RMS., SUN PAR., ELEC. ref.; reas. 6030 St. Lawrence-av. H.P.9093.
4 RM. COR.; SO. SHORE; EX. IN-A-DOR; I. C.; schl.; ref.; $65. 7405 Euclid.

TO RENT—APARTMENTS.

SOUTH.

Four, Five, Six Rooms, and Larger.

N. W. CORNER
CRANDON-AV.
AND
68TH-ST.
You can live in the most desirable section of the South Shore district at a minimum rental; ½ block from Jackson Park, 2 blocks from lake, outer drive, and excellent school. Ideal apartments with large, airy rooms—some with sun parlors—equipped with electric refrigeration and in-a-dor-beds. I. C. transportation.
4 rooms, $70-$90.
5 rooms, $90-$125.
REPRESENTATIVE ON PREMISES. OR PHONE DORCHESTER 8254.
4 AND 5 RM. APTS.
OVERLOOKING LAKE.
7555-57 South Shore-dr. Elec. refrig., all outside; bright, airy rms.; attractive leases to desirable tenants; 2 short blks. to I. C. sta., bus at door; surface lines nearby. Finest location in South Shore. Agent on premises.
TO FILL BLDG.,
A 4 RM. APT.
is being offered at rental below scale. 7742-46 SOUTH SHORE-DRIVE. G. E. refrig., in-a-dor bed, ample closet space. Cheerful, airy rms., 2 blks. to I. C. sta., bus at door. Churches, schools, and lake nearby. Agent on premises.
5 RMS. REDUCED TO $67.50.
Large, roomy flats in 6 flat bldg.; incl. pch., elec. ref.; 1 blk. to I. C. sta. and cars. Agt. on premises. 1429 E. 67th-pl., or EDW. E. TAKKEN & CO., 6948 Stony Island. Fairfax 8200.
5 RMS., 3 BEDROOMS, $110.
On the lake and South Shore-dr. Studio living rm. [13x26] with real fireplace; Frigidaire, dishwasher, etc. Dinette but no dining rm. Unique and artistic. Sunny. Gentile. For appointment call Saginaw 8004.
1707-21 E. 67TH-ST.
4 AND 5 ROOM APARTMENTS. Facing Jackson Park. Elec. refrig.; I. C. bus and surf. transp. Convenient to shopping district. Decorate to suit. Reas. rent. See agent on premises, or janitor.
4 Rooms, 1800-10 E. 72d-st.
Beautiful corner bldg., nr. Bryn Mawr I. C. sta.; free elec. ref.; canvas walls, tile bath, rollaway bed. Agt. on premises. Best rent value. EDW. E. TAKKEN & CO., 6948 Stony Island. Fairfax 8200.
4 ROOMS.
8108 Clyde. New bldg., elec. refrig.; close to school. Ideal location to live and bring up children. Agent on premises. CARROLL, SCHENDORF & BOENICKE, INC., 2624 E. 75th-st. South Shore 1660.

SOUTHWEST.

One, Two, and Three Rooms.

3540 ARCHER-AV.
2 RMS.—$40-$45. Modern, large, light, airy kitchenette apts. Excellent transp. Phone Lawndale 5700.
4027 ROOSEVELT.
1 AND 2 ROOMS. Modern kitchenette apts., rollaway beds; rents reasonable. Lawndale 5700.
New Mod. Apts., 2½-3½ R.
Free el. refrig.; rollaway; palm fin. walls, etc., tt.; $50-$57.50. 3301 W. 61st-pl.
RM. KITCHENETTE APT., LGE. DRESSing rm.; rollaway bed, shower, Gen. Elec. icebox; rent $42.50. Apply 3014-16 W. 63d.

Four, Five, Six Rooms, and Larger.

TWO NEW APARTMENTS.
6 LARGE ROOMS,
$65.
Canvased walls, tiled bath walls, elec. refrig.; ultra modern; we want them occupied; good loop transportation. Applicants must be able to furnish best of references.
7918 Trumbull-av.
or Hemlock 4300.
6017 S. TALMAN-AV.
5 extra lg., unusually lt. rms. and sun par. Stm. ht., encl. pch., 1st flr. Very reas.
4 LARGE, LIGHT, AIRY ROOMS; GOOD transportation; immediate possession; concession; $55. Wm. T. Fleming, 6322 S. Western-av. Republic 2801.
4 AND 5 RM. APTS., NEW BLDG., STM. ht., $50-$55. 7159 S. Talman. Laf. 7674.
4 RM. FLAT, STM. HT., NEW BLDG., $55; gd. trans. 4142 Archer-av. Laf. 7674.
MOD. 5 RM. APT., ENCLOSED PORCH; stm. ht. 6610 S. Fairfield, or Hem. 7349.
5 RM. FLAT, STOVE HT., $30. 5846 S. Fairfield-av. Call Lafayette 7674.
TO RENT—BEAUT. LRG. 5 RMS.; SLPG. pch.; h. w. heat; reas. 5944 S. Campbell.

NORTH.

General List.

3, 4, 5 and 7 Room Apts.
1037 NORTH SHORE-AV. VIEW OF LAKE. Canvased walls, tile baths; elec. refrig; splendidly arranged; artistically decorated.
ALL OUTSIDE ROOMS.
3 and 4 r. apts.; light, airy, in-a-dor and bedrm.; gd. trans. Gen. Elec. refrig.; reas.; nr. Winnemac Park. SEERY, 5218 N. Damen.
1136-44 PRATT-BLVD.
½ blk. to lake, beach; gd. transp.; 3-4-5 rm. apts.; very light; rollaway beds, showers; el. rf.; $60 up. See Mr. Roos, Apt. 1142.
NEW BUILDING.
4715-23 N. Winchester, modern 2-3-4 rm. apts.; large light rms., bedrm. and in-a-dor bed; showers and tubs; ref. Lon. 1558.;
New Bldg., 1 to 5 R., Reas.
Refrig. free; shwrs., in-a-dor, lg., lt. rms.; nr. L, surf. 2501-23 Winnemac-av., at Lincoln-av. See Mrs. Harz, Manager, on prem.
PATIO APTS.
2 rooms..................$45-$50
4 rooms, $70.............5 rooms, $90
B. F. WEBER CO., 6214 N. Clark-st.
2052-58 ESTES-AV., 3-4-5 RM. APTS., MOD. Elec. refrig.; the best you can rent for $60-$65-$75. Inspect these before you rent; open for inspection. See owner or janitor on prem. or call Shel. 0100.
10 WEST ELM-ST.
NEW BUILDING, 2 to 4 rooms; spacious rooms; canvased walls; carpeted; walking distance to loop. $75.00 to $150.00.
2-3-4 Rms. Free El. Refrig.
1416 MELVILLE-PL. Corner Clark, 4236 north. Light. Reasonable. Will give concession. Bitter. 6834.
2-3-4 ROOMS, $45 AND UP.
722 Barry-av.; modern apts.; near Lincoln Park; good trans.; elec. refrig.; concession. Janitor on premises or phone Bitt. 1606.
SPECIAL, $55 AND $60.
1701 ALBION-AV. 4 large rms., in-a-dor beds; free refrig.; gd. tran.; beau. dec. Also 3 rm. Agent on prem.
2-3-4 ROOMS, $49.50 UP.
4615 N. Ashland-av.; modern, electric refrigeration; concession; excellent transportation. See janitor or phone Bittersweet 1605.
3-4-5 ROOMS,
$55-$75.
CORNER APTS. EXC. TRANS. Inq. Supt. 7031 Glenwood-av. Rogers Park 2131;
3-4-5 Rm. Apts., 1232 Jarvis.
Imm. poss. At the lake. Spacious liv. rm. Cedar closets. Very reas. Free elec. refrig.
734 WRIGHTWOOD-AV.
Beautiful 3-4 room apts.; gas and refrig.; gd. trans. $60-$72.50. May 1st Rand. 6171.
5 Lge. Rms., 2 Baths, $85.
Sun parl., elec. refgn.; L, surf., schools; 2 rms. $47.50. 4812 N. Winchester. Cen.5246;
2 RMS., 3369 N. CLARK, STOVE HT., $20. 5 rooms, 1424 Wilson, stove heat, $35; 5 rms., 4602 N. Clark, stove heat, $35. WALLER, 700 Irving Pk.-blvd. L. V. 6480.
3-4 ROOM APTS.
Very mod., bedroom and in-a-dor, Frigidaire; excellent transp. 3410 N. Irving-av.
1-2-4 ROOM APTS.
Very modern. Free gas, refrig. Ex. trans. $45-$80 mo. 5529 Kenmore-av. Rand. 6171.
NEW MODERN STEAM HEATED 3 ROOM apt.; frigidaire; excellent transportation; also 4 rm. apt., stove ht. 3034 N. Ashland.
3 RM. APT., $50; 4 RM. COR. APT., $60; all large, light rms.; s. w. cor. Seminary and Wrightwood-av. Longbeach 1113.
3 MOS. FREE; LK., BCH., PK.; $40 UP. 2-5 r.; opt. Frigidaire. Janitor, 1102 Pratt;
2-3-4-5 RM. APTS., REFRIG., NR. L. LAKE. $47.50. 6721 Glenwood or 1311 Morse.
3 MOS. FREE, 2-5 R.; LAKE, PARK; $55 up; Frig., crys. lts., dec. Jntr., 1102 Pratt;
5357 N. WINCHESTER, 2-4 RM. APTS., cor. bldg.; F st. ht., 1 furn. ht.; fr. r'r pch.

TO RENT—APARTMENTS.

NORTH.

General List.

2000 LINCOLN PARK WEST

[OLD RELIC HOUSE SITE.]

2-3-4-5 ROOMS

Overlooking Lincoln Pk.

$72.50 TO $250

NEW FIREPROOF BUILDING. 15 MIN. TO LOOP.

Furnished Model Apt.

OPEN 9 A. M. TO 10 P. M.

PETER F. REYNOLDS, Lincoln 3633.

4423 Sheridan Road

Unfurnished Apartments. Just Completed.

1½-2-2½-3½ and 5 Rooms.

Radio in Each Apt.

10 story fireproof building; attractive, modernistic lobby, spacious rooms, large closets; light, gas, mechanical refrigeration; window washing included in rental; carpeted floors; maid service available; bus, elevated, surface transportation.

OFFICE OPEN DAY AND EVENING.

Longbeach 8565.

CALL FOR OUR SELECTED LIST OF ROGERS PARK AND EVANSTON APARTMENTS.

LIEPOLD & HICKS, INC., 1569 Howard-av. Hollycourt 2300.

426 SURF-ST.

2-3-4 ROOMS

AN IDEAL LOCATION. EXCELLENT TRANSPORTATION. FURNISHED OR UNFURNISHED.

Floors carpeted; gas, light, and mech. refrigeration free; two elevators, switchboard, all tiled baths with shower; fireproof; maid service; reasonable rent. Telephone Bittersweet 4630.

OPP. LINCOLN PARK.

BEST LOCATION IN CITY. NEW FIREPROOF BLDG. 415 FULLERTON-PKWY.

2-2½-3 ROOMS.

FREE GAS. AND REFRIGERATION.

$85 TO $135.

4 AND 5 RMS.; 425 ALDINE-AV. $120-150.
6 AND 7 RMS., 327 BELDEN-AV., $125-150.
4-5-6 RMS. FAC. LAKE AND PK., $85-125.

PETER F. REYNOLDS, LINCOLN 1518-9.

NEW—910—NEW LAWRENCE APTS.

BETWEEN SHERIDAN AND THE LAKE. NEW 12 STORY FIREPROOF BLDG. 2½-3½ rooms; gas, light, refrig.; floors carpeted; maid service [avail.]; children's playground [maid attend.]; 24 hour desk service.

Longbeach 7823. Exc. Trans.

CHOICE APARTMENTS

LOW RENTALS.

S. W. COR. ASHLAND AND AINSLIE. 3-4-5 rms., refrigeration, free gas, in-a-doors; $67.50 to $80. Agent on premises. 6201-11 GLENWOOD, COR. BLDG. 3½ rms., elec. refrig.; near bus, L and surface; $57.50-$60. Agent on premises. ARNOLD T. LINDER & CO., 4707 Broadway. Ravenswood 8297.

5940-50 WINTHROP-AV.

1½, 2, 3, 4 room apts., unfurnished; convenient to Thorndale L station, Broadway cars, and motor bus. Also convenient to schools. Very reasonable rent. Beautiful location, within 3 blocks from the lake. H. S. Brownell, agent on premises.

DRASTIC REDUCTION.

2 AND 4 RM. APTS.

INDIVIDUAL ELECTRIC REFRIGERATION. Modern, light, airy; fronting street; south exposure; furnished or unfurnished.

648 BUCKINGHAM-PL.

3 blks. N. of Belmont. Agt. on premises. J. Stickler. Tel. Lake View 0892.

215 E. CHESTNUT-ST.

3-4-5 ROOMS.

1 BLOCK EAST OF MICHIGAN-AV. New mod. 22 story bldg.; 10 minutes to loop; near North Side. We are closing out the few upper floor apts., now open, at exceptionally low prices to tenants of character with high grade references.

3-4-5 ROOM APTS.

NEW BUILDINGS.

4901 N. HERMITAGE-AV. 4455-57-59 N. ARTESIAN-AV. Modern, large, roomy apts.; rollaway beds; colored tile baths, showers; elec. refrigeration; good transportation; $65 and up. SEE JANITOR OR PHONE JUNIPER 0136.

THE FARCROFT

1337 FARGO-AV. AT THE LAKE.

A beautiful modern 13 story fireproof apt. bldg., offering a choice of charming apartment homes. 3½ to 6 rm. unfurn. apts. ranging in price from $90 to $185. Gas, light, refrig., switchbd. and 24 hr. elevator service included. Resident Mgr., Briargate 6000.

3-4-5-6 ROOMS, $35 UP.

4429 Clifton-av., 3-4 r., light as day..$35 UP
806 Roscoe-st., 4 r., light as day........$60
4883 Kenmore-av., 4-5 r., few corner.$60 UP
5063 Kenmore-av., 5-6 r., few corners.$75 UP
With or without el. refrig.; some inador beds. Move in now or later. L, bus, surf., lake. Janitors at all bldgs. and will show.

NEW BUILDINGS.

Elec. refrig.; 1 blk. bus, L, N. W. R. R.
4439 N. Lincoln-st., 2-3-4 rms.........$50-$75
4624 N. Lincoln-st., 2 rms.........$52.50-$62.50
4609 N. Claremont, 2-3 rms.............$50-$60
4303 N. Campbell, 2 rms...................$52.50
2651 Ardmore, 5 rms...............................$70
PHONE RAVENSWOOD 8370.

ROGERS PK. NR. LAKE

1-2-4-5 AND 6 ROOMS.

Electric refrig.; new fixt.; decorate to suit; reas. rent. Will furnish. J. H. HUBBARD, 6767 Sheridan. R. P. 1127, or Wm. H. Moorhead, Owner Sheldrake 6890.

520-28 SURF-ST.

2, 3 and 4 room apartments. Tile bath. Electric refrigeration. Reasonable rentals. See janitor on premises.

1425-7 CHASE-AV.

3 and 4 rooms, mech. refrig.; best Rogers Park location; $52.50 to $70. Agent on premises or call Hollycourt 2300.

JUNEWAY APTS.

2 large rms.............$42.50-$45.00
3 large rms. with porch.$50.00-$52.50
4 large rms.............$52.50-$55.00
4 rms., 2 bedrms., pch..$62.50-$67.50
Office 1600 Juneway-ter., at Haskins-av. Phone Rogers Park 9516.

444 ROSLYN-PL.

2400 N., ½ Blk. Linc. Park.

2 blks. n. Fullerton; 2-3-4 rms.; carpeted; in-a-dor; Frigidaire; tile bath; shr.; elevator; reas. rent. Agt. on prem or ph. Wab. 2637.

1658-1668 Juneway-ter.

2, 3 AND 4 ROOM APTS.

Electric refrigeration; 2 blocks Howard L station; low rental. $42.50 and up.

3-4-5 ROOMS

$50-$70.

Unexcelled transportation. Sun parlors; large rooms. Inq. Supt., 1st apt., 2348 Wilson-av.

6176 N. WINCHESTER—3 EX. LG. LT. RMS., bedrm. and rollaway; elec. refrig.
1635 Granville, 5 large, lgt. rms.; elect. refrig.; all newly decor.; imm. poss.
6236 Greenview, 5 r. cor. apt.; nr. schls. and all transp.; also 4 rms., 1st. Simpson, 1622 Devon. Rog. Park 4140.

3 AND 4 RMS.; 2 BEDRMS.

FREE ELECTRIC ICING.

626-40 WAVELAND-AV.

Fireproof bldg. Near lake. See janitor.

5 Rm., 4 Rm., $52 Up; Loy.L.

1338 N. Shore-av.; high grade; liv. room inador; bedrm., kit. Rog. Pk. 1068 or 7100.
2½ RMS. LGE., $55 UP; 3½ RMS. LGE., $67.50 and up; refrgn. incl.; L bus trans., high grade bldg. 1331 Estes. Hollyct. 2256.
652 WAVELAND-AV., CHOICE 3 AND 4 R. apts.; blk. to lake; best trans.; reasonable.
3-5 R. APTS., REFRIG. FREE; 1-R. EXTRA rollaway; $62.50. 5201 Wayne. R.P.0344.

TO RENT—APARTMENTS.

NORTH.

General List.

LOYOLA-AV., $45 UP

Two lovely buildings, one 1 blk. west, other 1 block east Sheridan-rd., 1004-26 Loyola-av. and 6528-40 Lakewood-av.; 2-3-4 room kitchenette apts.; light, modern; excellent transportation, beautiful 4s, $65. See janitor on premises.

535 WELLINGTON—NEAR THE DRIVE; 15 x25 liv. rm., din. rm. 18 ft., 2 bedr., 2 windows each, $125. 13x20 liv. rm., no bedroom, or 1 or 2 bedrooms, dinette and kit.; free refrig. and gas. $62.50-$95. Lon. 8833.

2, 4 AND 5 RM. APTS.

½ blk. L; stores, garages and lake; selec. refr.; reas. rent. 1436 Jarvis-av. Bri. 6940.

One, Two, and Three Rooms.

1723 MORSE-AV.

1 room Pullman kitchenette, $50; 2 rms., living rm., dinette, kitchen, $62.50; floors carpeted, in-a-dor beds; free refrigeration, light and gas. Convenient transp.

REPRESENTATIVE ON PREMISES, OR PHONE SHELDRAKE 4277.

Live at Lincoln Park.

1824 NORTH PARK-AV.

1 BLOCK WEST OF CLARK-ST. 1 BLOCK SOUTH OF CENTER-ST.

High Grade, Newly Furnished or Unfurnished 1, 2, and 3 Rm. Kit. Apts.

Every convenience; shower bath, etc.

RENTS $50 AND UP

AGENTS ON PREM. DAILY TO 9 P. M.

EXCLUSIVE

5240 SHERIDAN-RD.

2-2½-3½ ROOMS. $70-$75-$95 UP.

Desirable new 12 story bldg., beautifully furnished lobby, doorman, etc. All apts. are carpeted, light, gas, and refrigeration included in rental. Maid service available: bus, elevated, surface transportation. Opposite Saddle and Cycle club, overlooking Lake Michigan.

LONGBEACH 1400.

KITCHENETTE APTS.

ALSO

ARTISTS' STUDIOS, 747 CASS

at Chicago-av.

NEW BUILDING.

Imposing entrance. Balcony overhanging room below. Wood burning fireplaces. Enameled metal kitchenettes. Waxed cork firs. Dining room service available. Agent on premises.

GORDON STRONG & CO., 209 S. State-st. Harrison 8191.

2146 DAYTON-ST.

1 BLK. WEST OF HALSTED-ST. S. W. CORNER OF WEBSTER-AV.

High Grade, Newly Furnished or Unfurnished

1-2-3 RM. KIT. APT.

Refrigeration and in-a-dor bed.

RENTS $45 AND UP

AGENT ON PREM. DAILY TO 9 P. M.

425 ROSCOE

½ BLOCK WEST OF SHERIDAN-RD.

1, 2, 3 rooms; completely carpeted; switchboard, elevator; free gas, light, refrigeration.

PH. BUCK. 2814.

535 CORNELIA

JUST OFF SHERIDAN-RD.

1 RM. UNFURNISHED APTS.

12 story fireproof bldg., carpeted floor, 24 hour, elev. service, water filtered and softened; abundant closet space; gas, light, and refrig. free. Windows washed once a month. Open for inspection 9 a. m. to 9 p. m.

CHOICE 3 RMS.

1431 Carmen; nr. gd. trans.; free gas and refrig.; lge. bedrm.; inador and sidelights; newly dec.; $65.
925 Cornelia, 1 bl. to all trans.; lge., lt. rms. with 2 in-a-dors and Frigidaire; newly dec.; $58.
H. C. DIX & CO., 1131 Argyle. Longb. 4297.

2 and 3 Rm. Kitnt.

Electric refrig.; elevator; carpeted floors. Free gas, outside light rooms; $55 per mo. WILL FURNISH IF DESIRED. CAN BE SEEN EVENINGS. 5309 Winthrop-av., cor. Berwyn. Near Edgewater Beach Hotel and L Sta.

BEDROOM APTS.

Ultra modern, elev. bldg.; large liv. rm., recep. hall and closets; extra bed; firepl.; tile bath, shower, gas and refrig. included.
2½ rooms—from..............................$67.50
3½ rooms—from..............................$75.00
901 ARGYLE-ST., at the lake.

3912-28 PINE GROVE

Beautiful 2 and 3 room apartments. Good location. Moderate rentals. See janitor on premises.

7007 SHERIDAN-RD.

In beau. Rog. Park, on the lake; beach just a few steps; bus at door; L 1 blk. Every mod. conv.; includes free light, gas and Frigidaire; 2 and 3 rm. apts.; all light, sunny. Very low rent. See manager, Apt. 112.

3938 N. ASHLAND-AV.

$35—$60. Steam Heated.

1 room and bath, small but convenient, $35. Large living room, large bedroom, clothes closet, bath, kitchnt.; very mod. $60.

2-3 ROOMS, $67.50 UP.

517 Oakdale-av., just e. of Broadway; large dinette and kitchenette, with full sized stove, sink, and refrig., new fireproof bldg.; free gas, light, refrig., and carpets.

CLOSE TO LOOP.

KITCHENETTE APTS.

1 and 2 rms., with priv. bath; modern bldg. Also furnished if desired; $55 and up. 720 CASS-ST.

2 RM. KITCHENETTES.

649-57 Oakdale-av. Glazed slpg. porch; free gas; free elec. refrig.; shower; all outside rms.; $55-$60. Sheldrake 0100.

1 RM. KIT.—NEW FIREPROOF BLDG., 1 blk. Morse L; free gas, light, refrig., carpet, $45 up. Call at our offc. in bldg. Schoenlank & Kirschner, Inc. 1505 Morse-av. Sheldrake 8820.

BEAUTIFUL 2-3 RM APTS.; NEWLY DECORATED; electric refrigeration; good transportation; near Lincoln pk.; possession now; $35 and $50; reduced rentals. See janitor. 601 Wellington, at Broadway.

2 ROOMS, $45.

Free gas and elec.; will decorate complete; all apts. face str. 1447 Arthur-av., cor. Greenview. Agent on premises.

Ideal 1 Rm. Apts., Nr. Loop.

1164 N. Dearborn, newly dec., $50-$55; res. mgr. Delaware 5816.

$52.50 OUTSIDE KITCH.

3 r. effcy. apts., incl. refrig., gas; bus, car at door. 1157 Diversey-pkwy., cor. Lincoln.

1-2-3 RM. APTS., $45 UP.

FREE GAS, LIGHT, REFRIGERATION. NOTHING FINER. 5727 WINTROP.

NEW BUILDING.

Beautiful lg. 2½ and 3 rm. apts.; latest features; best trans. 4608 N. Hermitage-av.

1201 CHASE-AV., AT LAKE.

Choice 1 rm. kit. apts., priv. beach; rental $50 per month. Rogers Park 4825.

NEW BUILDING.

5433-39 Winthrop. 2-3 rm. apts., in-a-dor bed and bedrm.; ref.; built in tubs and shw.

3 RMS. AND SUN PARLOR; 2D AND 3D floors; 2 blks. to L, surf., and bus.; Gen. Elec. refrig.; new gas stoves; cor. building; rent reas. 1901 Ainslie-st.

2 ROOM AND KIT., LARGE DRESSING rm., newly dec. as low as $40 month; st. ht. 5926-34 N. Paulina-st. Ravens. 8767.

2048 CLEVELAND-AV., AT LINC. PK.—EX. trans. 1-2-3 rm. kitch.; free gas, refrig., $47.50-$65. O. H. Knecht & Co., Lin. 1393.

2½ RMS. [BEDRM.], $55; FREE LIGHT, gas, elec. refr.; 1 blk. Addison-Lincoln sta. Rav. L. 1637 Patterson, cor. Lincoln-st.

818 N. STATE—3 RMS., JUST REMODELED and decorated. Studio apt. $50. MATES & BENZ, 140 N. DEARBORN.

1 RM. KIT., $47.50; NEW BLDG.; FREE gas, refrig.; nr. lake; ½ blk. L; 3 rm. bsmt. flat, $30. 1345 Jarvis. Shel. 7173.

1 RM PULLMAN KIT., 2½ BL. ROCKWELL L; $32.50-$37.50. 2717 Lawrence. Lon. 8833.

LONGB. 0526—1 RM. AND KIT.; DIN. APT. Free gas, light and elec. refrig. $47.50-$52.50. E. Johnson, 1521 Foster-av.

5045 N. DAMEN-AV., 4 ROOMS AND SUN parlor; G. E. refrig.; across from school and park; $57.50-$62.50. Ravenswood 7314.

1-2 RM. APTS., SOME FUR., $42.50 UP; free gas. 819 Bradley-pl., nr. Grace-Bdwy.

3 RM. KITNT., IN-A-DOR, BEAU. DEC., EL. refrig.; near lake; reas.; concss. 750 Addison.

SUNNY, 2½ R., $45. CHOICE 3½ R., $50. Quiet; L, sur., bus. 1053 Dakin. Wel.0165.

TO RENT—APARTMENTS.

NORTH.

One, Two, and Three Rooms.

New Building

Residential Section

Rogers Park

2 and 3 Room Apts.

Full 3-4 Rm. Efficiency.

$60 and Up

Every convenience, including brine system of refrigeration, elevator service and free gas, walls canvased and paneled, carpeted floors, colored tile baths with showers. Most modern kitchen equipment, beautifully antiqued to blend with the high character of decorations.

High class residential neighborhood. Good transportation, churches and schools.

Beautiful lobby and large recreation room for free use of tenants.

Fine new 6 story fireproof building chosen from thousands of others by the publishers of "American Apartment Houses of Today."

Liberal concession to desirable tenants. Our own agents are on the premises.

It will pay you to see these apartments before renting elsewhere.

Southwest Corner

ASHLAND-AV. AND PRATT-BLVD.

2 ROOMS AND KIT., $45.

New bldg.; best section of Rogers Park; 1717 North Shore-av.; free refrig. and gas. Phone Rogers Park 6360.

LARGE 2 ROOM APTS.; ELECTRIC REFRIGERATION and gas free. All carpeted. $55 to $60. High grade fireproof bldg. 3600 Pine Grove-av., or call Buck. 3060.

Four, Five, Six Rooms, and Larger.

6 ROOMS, 2 APT. BLDG.

1546 Juneway-ter., ideal for family with children; unrestricted use of large yard; convenient to school, bus, L. Sheldrake 3299.

4 ROOMS—$70-$75.

5 rm. efficiency; in-a-dor beds, pchs.; also 3 rms., $60; free refrig.; best loc. and tran. Sunnyside 2051. 4607 Dover.

GOLD COAST.

Opposite yacht harbor; 6 light rms., large liv. rm., refrig.; $115; view of lake; excel. tran. 422 Aldine. Bittersweet 4071.

5 and 6 RMS.—NEW BLDG.

$70-$85. Elec. refrig. Tile bath; 2 blks. to L. Inspect them today! Ind. 1717.

CONCESSION

to good tenant; 6 large rooms in modern 3 flat. C. & N. W., surf. 2051 Farragut.

4749-51 BEACON—BEAUT. 5 R., SUN PAR., encl. slp. por., $85; 4 r., 1 mo. conc., sun p., Lawr. exp., $65. 4541 Magnolia, 5 r. mod.; Wil. exp., $85. Sunnyside 9758.

BEAUTIFUL APARTMENT.

659-661 Irving Park-blvd. at lake; 6 rms., 3 baths; reduced rental.

5 LIGHT, MOD. RMS., $85.

Elec. refrig.; sun par.; glzd. slp. pch.; nr. Loy. L, lake; also 6 r. Rog. Pk. 8236.

4 LARGE ROOMS, $60; 5, $75. NEAR schools, churches, and transportation. Will make concession. 1503 Granville, 1411 Greenleaf, 2815 Mildred.

BEAUTIFUL MODERN 4 AND 5 ROOM apts. new building. Opposite golf course. Reasonable rent. Janitor on premises. 2448-52 Addison-st. Brun. 3812.

20TH STORY BUNGALOW.

In exclusive Streeterville. 7 rooms, 3 bedrooms, 3 baths. Superior 4701.

6 RMS. AND HTD. GAR., $100

Nr. Loy. L, lake; sun par., el. refrig. Avail. now. Also 5 r., glz. pch. Rog.Pk.8236.

546 CORNELIA-AV.

Mod. 4-5 rms., 6 rm., 2 baths; blk. Sheridan or Brdwy. Free refrig. Wellington 9571.

1321 BERWYN-AV., QUIET RESTRICTED neighborhood, cor., 6 lrg. rms., light all around, 2 tile baths, elec. refrig., breakfast room; very beau.; $200.

4 RM., 100% CO-OPERATIVE APT., OVERlooking Indian Boundary pk.; priv. swim. pool; 3d apt. F. J. Jacobs, entr. at 2437 Fitch-av.; reas. After 10 a. m. Sunday.

4601 BROADWAY.

4 rms., $50; near L, bus and surface. See Superintendent, Apartment 25.

OPPOSITE LINCOLN PARK.

2626-34 Lake View-av. See these choice 5 and 7 rm. apts.; $115 up. Jan. on prem.

4 SUNNY RMS., NR. LAKE.

1st fl. Rollaway bed; refrig.; real kitchen and pantry. 1241 Jarvis. Sheld. 6260.

HIGH GRADE APTS., $50 UP

4 to 7 RMS., NEAR LAKE AND PARK. E. GEHM & SON. 524 DIVERSEY-PKWY.

5203 KENMORE-AV., 6 LARGE, LIGHT rooms, cor. 6 apt. bldg., elec. refrig.; immed. poss.; 2 blks. L. Central 2394.

4-5 RM. APTS., NEW BLDG., ELEC. REfrig.; tile kit. and bath; canvased walls; owner on premises. 6034 N. Fairfield.

TO RENT—2468 ORCHARD-ST., OPPOSITE Deming-pl., beau. 5 rm. 3d apt., sun parlor, elec. refrig. Lincoln 4942.

BEAUTIFUL 5 ROOMS AND SUN PARLOR. 1253 Ardmore-av., conv. Thorndale L, Senn High, and lake; $75. Longbeach 5040.

BEAU. 4 ROOM APTS.; EXTRA IN-A-DOR. 5038 N. Lincoln-st., cor. Winnemac-av.; refrig.; reas. See janitor. Longbch. 5040.

6 RMS., STEAM HEAT, $50-$55; LGE. PRI. porch; nr. Linc. Pk., schools; exc. trans. Owner, 506 Center-st.

HIGH GRADE 6 ROOMS, 2 TILE BATHS. Frigidaire, cedar closets; detached 3 apt. 4438 GREENVIEW-AV. Longbeach 3620.

1429 FARWELL—4-5 LGE. RMS.; ELEC. refrig., canv. walls, tile bath, shr.; 1 blk. Morse-av. L sta. See janitor or Briar. 6250.

8 ROOMS, STM. HEATED FLAT, WITH garage, $85 a month. Can be taken right away. 2017 Cleveland-av.

SIX LARGE OUTSIDE ROOMS ON CORNER second floor of two apartment building. Concession. 1455 Wilson-av.

5 LG. RMS., ST. H., SC. PCH.; 1 BLK. L; 2 blks. lke. $60. 1342 Farwell. Bria.2159. Rog. Pk.

5 ROOMS; STEAM HEAT; LIGHT AND airy; good transportation; 1½ blks. from L. 3227 Magnolia. Sheldrake 0401.

TO RENT—4 LARGE OUTSIDE RMS., GEN. Elec. refrig.; lib. conc. St. Ignatius par. Sullivan Jr. High. Vacant now. Sheld. 1318.

4 AND 5 LIGHT ROOMS—$60 UP; ELEC. refrig., shower, rollaway; ½ blk. lake, L, bus. 1333 Touhy-av. Hollycourt 1790.

MOD. 6 R. SUN PAR.; G. E. REFR.; IM. poss.; reas. rent. 4442 Magnolia, 2d.

1065 BALMORAL—6 R., 2D APT.; SCR. pch., frig.; nr. lake; all tr. Edge. 1828.

641 OAKDALE, MODERN, LIGHT 5 ROOM apt.; E. of Clark, $65. Sheldrake 0100.

POTWYN-PL., COR. ROCKWELL—4-5 RMS. Mod.; nr. trans., schl. Juniper 1605.

ROGERS PK.—2048 HOME-AV.—MOD. SUNNY 5 rms.; slpg. pch.; reas. rent. Shel. 0681.

1448 WINNEMAC-AV.—4-5 BEAU. RMS.; in-a-dor; new bldg.; reas. Owner on prem.

1447 EDGEWATER-AV., 5 RMS., $80; 6, $87.50. Free rfg.; gd. trans.; nr. Senn Hi.

814 CORNELIA, 4-6 ROOM APTS., STEAM, very desirable, light, airy; reas.

MOD. 4-5 RMS., STM. HT.; DEC. TO SUIT; $50-$60; ex. trans. Agt. 1018 Leland.

$70: MOD. 5 RM. FLAT; COR. BLDG.; stm. ht. 5105 N. Washtenaw-av.

6 RMS., NEWLY DEC., 6 CLOSETS, SLP. pch.; gd. transp. 1515 Sunnyside-av.

ROSCOE-ST., 1606—4 ROOM APT.; ST. HT.; one block to L, 20 min. to loop; conc.

8 LGT. RMS. STM. HT. NEWLY DEC. EXC. trans., 2d and 3d apts. 622 Briar-pl.

3514 WILTON-AV., ADDISON L—6 LARGE light rooms; furnace heat; adults.

3917 ROKEBY, NR. SHERIDAN, 4 RMS., $68; 5 rms., $78; vacant. L. V. 6480.

3516 BROADWAY—STEAM HT., 4 ROOMS, $50; 5 rms., $60; vacant; conc. L.V.6480.

641 GRACE, AT THE LAKE; 5 ROOMS, $92.50; tile bath, shower; va. L. V. 6480.

4851 WINCHESTER—BEAUT. 6 RM. APT., 2d; slp. pch.; Rav. L; jan. serv.; rt. reas.

4-5 MOD. RMS. WITH SUN PAR., ELEC. refrig.; 3200 blk. n. 648 Aldine. Wel.8962.

TO RENT—APARTMENTS.

NORTH.

Four, Five, Six Rooms, and Larger.

CHATEAU APTS.

(3900 NORTH)

5 ROOMS, $77.50 TO $110.
6 ROOMS, $82.50 TO $130.
7 ROOMS, $90.00 TO $135.

G. E. Refrigeration. Best transportation. Near Schools, Churches, Theaters and Shops. Beautiful Private Garden with Fountain and Shade for Tenants. Close to Public Parks, Beaches, and Playgrounds.

801-825 SHERIDAN-RD. F. E. LOCKE, AGENT. 3838 Broadway. Lake View 8310.

CHOICE 4, 5 AND 6 RMS.

6 lge. rms.; overlooking lake; nr. gd. trans.; newly dec.; with 2 baths; Frigidaire and rear porch. 922 Argyle. Reason. rent.
6 choice rms. at lake, with 2 baths and Frigidaire; glazed rear porch; will dec. to suit. Must rent. $90. 912 Winona.
Lge., lt. 4 and 5 rm. apts. in gd. loc. with sun par., Frigidaire and beautiful dec.; $60. 1408 Foster. Agent at bldg.
4 and 5 lge., lt. rms.; nr. Argyle L and Broadway; new. dec.; $45. 1215 Ainslie-st.
5 choice rms., in gd. loc., nr. Argyle L and Broadway; newly dec.; $65. 1222 Carmen.
H. C. DIX & CO. 1131 ARGYLE. LONGB. 4297.

6811-19 LAKEWOOD-AV.

3 rms., 3d bedrm., roll-away bed, $65.00.
5 rms., 3d, large, light and airy....$102.50
All apts. have tile bath, shower, canvas walls, elec. refrig.; near L sta., lake schools. AGENT ON PREMISES or ROGERS PARK REALTY COMPANY, 1215 Devon-av. Rog. Park 7338.

5-6-8 ROOMS, 700 IRVING PARK..$90-$155
4 rooms, 3800 Wilton.............................$55
4 rooms, 1060 Leland.......................$62.50
6 rooms, 810 Barry-av......................$40-$50
6 rooms, 1145 Bryn Mawr..................$72.50
6 rooms, 852 Crescent-pl., 2d...............$90
WALLER, 700 Irving Park-blvd. L. V. 6480. OPEN SUNDAYS, 1 TO 5.

4 ROOM APTS.

Large, sunlight rooms; roll-a-way beds; large closets; refrigeration; good transportation. 2458 GRACE-ST. OPPOSITE GOLF COURSE.

6 RMS., 2 BTHS. EL. FRIG. Concession.

Modern large, light, 6322 Magnolia, blk. Broadway car, Loyola "L" exp. bus, lake; scrd. pch.; $120. Briargate 0248.

2031 BERWYN-AV.

6 generous rooms, in quiet, homelike district; glazed sleeping porch, electric refrig.; near steam line and surface cars, park and junior high school. Owner, Rog. Pk. 2513.

1034-1058 CENTER-ST.—STM. HT., MOD., 4 generous rooms, $53.50 and $55. Sixes, $70. 15 min. to loop; 5 min. Lincoln Pk.; big yard; porches; all outside rooms. Immed. possession. See janitor in bldg. or phone John Repp, Lincoln 4202.

4-5 ROOMS, MODERN.

1332 Estes-av., $60-$85; elec. refgn., new. dec., inlaid linol.; large, light, airy rms. Agt. on prem. V. J. CURTO & CO., 1018 Lawrence. Longbeach 5500.

559 BRIAR-PL.

4 rm. apt., East of Broadway; ex. trans. Back porch; immediate occupancy. Janitor on prem. or Madison Realty Co., State 8127.

NEW 6 RMS., 2 TILE BATHS

Showers, lg. beau. sunny rms., free frig., tile kit., finest of decorations; reas. rent; beau. bldg. 2711 Greenleaf. Shel. 8211.

ROGERS PARK—IDEAL LOC.

High grade exclusive 3 apt. bldg., 6 large rms., 2 baths; Frigidaire; ½ blk. to lake. 1130 North Shore-av., near Loyola L sta.

6 ROOMS, 2 BATHS, $110.

6234 N. Sacramento-av.; new 3 apt.; tile kitch.; brkfst. nook; built-in feature; elec. refrig.; Craftex walls; 1 bath, col. tile, with show. poss. now. Own. on prem. Briar. 6842.

4 RMS., 300 FT. LAKE; IN-A-DOR OR without; 22 min. loop on L; free refrig. 5 rms.; in-a-dor; $57.50 up pays to July. 1330 Estes. Other 4-5 rms.; bargains; $50-$125. Lon. 8833. Sheld. 6428.

4 ROOMS, NEW BLDG.

Grand apt.; elec. refrig. free; Craftex walls, tile bath; nr. stm., surf.; $75; May conc. 2055 Summerdale. Longbeach 6667.

OVERLOOKING LAKE—7 LARGE ROOMS, gorgeous apartment, elect. refrig., canvas walls, garage, private beach; an excellent home to responsible people; you will rent on sight. 7731 Eastlake-ter. Rog. Pk. 5213.

7647 N. ASHLAND-AV.

4 rooms, near Howard L and school; strictly mod.; rollaway bed; fre elec. refrigeration, tile bath, shower. See janitor.

HIGH CLASS APARTMENTS

4 rms., Frig., vapor heat, canvased walls, tile baths; 2 blocks L, ½ block bus; reasonable rent. 4527 N. Paulina-st.

CHOICE APARTMENT.

5510 N. Artesian, 6 rms., garage; good trans.; light and airy; concess to May 1; reas. Ravenswood 1105.

REDUCED RENTAL.

Between Sheridan and lake; 6 rooms, sun parlor, 2 baths, electric refrig.; excellent trans. 941 Argyle. Ravenswood 0406.

TO RENT—4 RM. APTS.; GENERAL ELEC. refrig.; rollaway beds; near L, Broadway and Clark st. cars; Senn High School one blk.; 5824 Glenwood-av.; $57.50 and $60. GEO. G. NEWBURY & CO., 8 S. Dearborn.

EXCEPTIONALLY LOVELY 5 RM. APT. and papered slp. rm. Bungalow layout; Frigidaire, windows in closets, liv. rm. 21x21, bedrm. 15x15, $100. 6312 Glenwood.

4 AND 6 RM. APTS., LARGE, LIGHT, outside rms.; also suitable for dr.; near Granville L sta.; s. w. cor. Glenlake and Broadway. Sheldrake 0100.

4 AND 5 ROOMS, $60 UP.

4422 Greenview. Elec. refrig.; all light. 4s have in-a-dor; 5s have extra sun parlor. $60-$72.50 PAYS TO JULY—4 R., IN-A-dor; 5 rms.; C. & N. W. and L. 4880 N. Ashland. Other 4 rms. bargain, $50 up. Lon. 8833.

4891 N. HERMITAGE.

4 sunny rms.; new bldg.; mod. dec., tile bath, el. ref. free; all tran.; $70. Long. 6667.

828 WAVELAND.

6 modern, large, light rms., in 3 apt. bldg., sun parl., elec. refrig.; good trans.; $100.

HUDSON AND GARFIELD-AVS.—

4-5 large, light rms.; priv. rear pchs.; trans. and Linc. pk. 1 blk. $60-$80; immed. or May 1 poss. O. H. Knecht Co., Lin. 1393.

6 BEAUTIFUL ROOMS, STOVE HEAT, IN 2 apartment brick building; nice neighborhood and good transportation. 3525 N. Claremont-av.

5 Rms., Screened Porch, $70.

Near lake; excellent transportation. 911 Windsor-av. Wellington 4729.

5218 N. LINCOLN-ST.—STOVE HEAT, 4 rooms; modern brick; transportation. $35. Sunnyside 8902.

4 OUTSIDE RMS.; ELEC. REFRIG.; IN-A-dor bed; also handsome basmt. apt. Shel. 6866. See Janitor 1632 Columbia-av.

CORNER 6 LIGHT RMS., 2D APT.; STM.; dec.; new floors; $55. 5 rms., $50; priv. pch.; Wil. exp. 850-56 Cornelia-av.

4 LARGE ROOMS, ELECTRIC REFRIG.; rollaway bed, porch, yard, near trans., schools. 2439 Granville-av. Edge. 9301.

3644 MAPLE SQUARE-AV. — 6 ROOMS; newly decorated; elec. refrig.; good trans. Near Addison. $80.

6708 SHERIDAN-RD., NR. LOYOLA L STA. 7 rms., 3 baths, elec. refrig.; sun parlor; beaut. decor.; bargain at $135. Shel. 0100.

5723 WINTHROP, HI. GRADE 7 R. APT.; imm. poss.; all lg. rms.; sun parl., tile bath rms.; Frigid.; htd. garage; reasonable.

CO-OP., 1500 LAKE SHORE-DR., 9 ROOMS, or will sell at reduced price. Address N Y 69, Tribune.

COR. 4½ RMS., 2 LARGE BEDRMS., $68. Free gas; conc.; beau. dec.; 4 clos.; 2d fl. 4801 N. Irving-av., cor. Lawrence. Lon. 3887.

KENMORE, 5227—LUXURIOUS APT., NR. lake; 6 lg. rms., 2d fl.; solarium, elec. refrig.; maid qrtrs.; pch.; gar. opt. Buc. 1863.

6 ROOMS—1ST OR 2D FLR.; INCL. REAR pch.; electric refrigeration; ½ blk. from Junior High; $85. 6643 N. Ashland-av.

6 RMS., NEWLY DEC., ELEC. REFRIG. Good transp.; $70. 1429 Sherwood-terr., bet. Greenview and Southport. Buck. 8195.

TO RENT—A DESIRABLE 5 AND 6 RM. apt.; steam heat; reasonable rent. 1625 Sunnyside-av. and 4451 N. Paulina-st.

1524 ELMDALE—5 BEAU. RMS.; PLAST. sl. pch., elec. refrig. Very reasonable. Peterson, Sheldrake 8988.

10 RMS., 3 BATHS; EXCLUSIVE BLDG.; Schiller, near Drive; reas. Lake View 6480.

3643 GREENVIEW—4 RMS., NEW BLDG.; el. ref., tile bath, $72.50. Subl. Faller.

1731 N. SHORE-AV.—MOD. 5 RM., EXT. sun r.; ref.; 2d in 3 apt. $80. R. P. 7623.

MODERN 4 ROOM APTS.; FREE FRIGIDaire. 1616 Mohawk-st.

6 R. 3D; LIV. R. 14X23; 7 CL.; H. W. H.; ½ bl. to L. 1313 Cornelia. Grace. 5210.

6 LARGE RMS.—SUN PARLOR AND GLZD. porch. 5855 Magnolia. Edge. 6782.

3842 N. SEELEY, 2D, 6 ROOMS, HOT WAT. heat; good trans. Grace. 6506.

56 E. OAK-ST.—5 NICE RMS., SOUTH EXposure; nr. beach; reas. rent. Del. 3166.

4446 CLIFTON, 1½ BLK. WILS. L STA., 5 r., im. pos. $65. Suit. rmrs. Own.Lg.B.0240.

N. E. COR. DEVON-LAKEWOOD, BEAU. 4-5 rms. Refr.; tile bath; $60-65-70. Dea.6122.

445 ST. JAMES-PL.—LGE., LT. 3 RMS. and kitchenette; vapor ht.; 20 min. loop.

7 LIGHT ROOMS, FRIG., SCREENED-IN porch. 5515 Wayne-av., 2d.

ADDISON, 1307-29—MOD. 4 BIG LIGH. rms.; gd. trans.; barg.; $55-$60. Dea. 6122.

6 LG., LT. RMS.; PCH.; YARD; 1ST, 2D; $85-$90. 929 Crescent; near park, all trans.

6 RMS., 2 BATHS, BIG LIVING ROOM. 528 Aldine-av., near lake.

6 ROOMS, 2 BATHS, HIGH GRADE APT. 1062 North Shore-av., near lake.

SUNNY 4 RM. APTS., $55-$65; CONCESS. Uptown. 4900 Magnolia. Inq. 4904, bsmt.

FIRST APARTMENT, SUITABLE FOR physician's ofc. and home. 937 Rush-st.

3748 MAPLE-SQ., NEAR GRACE-CLARK. 6 rm., elec. ref., stm., $75. Buck. 1482.

4 ROOMS, STEAM HEAT, $45; EXCEL. trans. 817 Addison-st.

TO RENT—APARTMENTS.

NORTH.

Four, Five, Six Rooms, and Larger.

MARSHALL FIELD

Garden Apartment Homes.

CLOSE TO THE LOOP.

1400 NORTH AND 400 WEST.

5 Rooms—$65 to $70 Month.

2 BEDROOMS, WITH 2 WINDOWS IN EACH ROOM.

Fireproof building, modern conveniences; all outside rooms; gardens; supervised playgrounds. Open daily, 9 a. m. to 6 p. m. Sundays, 2 p. m. to 5 p. m. RENTING OFFICE, 411 BLACKHAWK-ST. LINCOLN 2122.

EXCEPTIONAL

7 ROOMS, 2 BATHS.

442 ALDINE, AT SHERIDAN-RD.

3d apt., sublease; lessee has authorized us to make attractive offering. For further particulars call LINO BROS., INC. 647 DIVERSEY-PKWY. BITT. 1020.

4 ROOMS, $55

4245 Broadway. Beautiful court building. G. E. refrigeration; strictly modern throughout; private back porch; near lake, bus, L and surface. Agt. on prem., or call LINO BROS., INC., BITTERSWEET 1020.

NEW BUILDING.

1433-43 ELMDALE-AV.

4-5 rms.; tile bath, showers; all canvased; Gen. Elec. refrig.; reas. Agt. on prem. or LINO BROS., INC. 647 DIVERSEY-PKWY. BITT. 1020.

S. E. COR. MICHIGAN-AV.

AND CHICAGO-AV.

6, 7 and 3 rm. apts., 2 baths; large, light rms., exc. service; walking distance to loop; $100 to $175. Agent on premises. SUPERIOR 1101.

IDEAL LOCATION.

FREE REFRIGERATION.

4 rms., in-a-dor bed; 1 blk. to L sta.; large, lt. outside rooms. 2420 Leland-av. Agent on premises.

5413 WINTHROP-AV., 1ST.

7 large outside rms., in-a-door bed, canvased dining rm., marble built-in shower, 3 baths, G. E refrig.; except. closet space, incl. linen and cedar; nr. Bch. Hot. Reas.Edg.0842.

1 BLK. TO LINCOLN PARK.

5 ROOMS—$70.

Conv. to surface car & bus; modern; steam ht. bldg. See janitor at 442 Arlington-pl., or phone Mr. Livermore, Central 4880.

936 LAFAYETTE-AV.

Between Sheridan-rd. and the lake, 6 rooms, 2d floor, sun parlor, inclosed porch; rewly decorated; concession; good transportation. Call Graceland 0991.

4-5 Rm. Apts.; Loyola L.

1 block to Sheridan, bus, lake, St. Ignatius' church, junior high; 2 porches, Frigidaire; large yard, $65. Also 4 room basement apt. 1307 North Shore. Briargate 5764.

6 rooms, 2 baths, sun par.; Frigidaire; reas. J. Sochat, 933 Ainslie. Edge. 2893.

5 Lg. Outside Rms., 1st Apt.

Stm. ht.; ex. trans.; Gen. Elec. refrig.; fireplace; adults; Gentiles; also 4 lg. rms., 3d apt.; quiet bldg. Phone Longb. 3194.

1511 HOLLYWOOD-AV.

6 rooms and sleeping porch; hot water heat, electric refrigeration; 2d apt.; garage optional. GREINER, Ardmore 1992.

BEAU. 5 RM. CORNER APTS

Lg., light, spacious clsts., pantry, shwrs., elec. refrig.; very reas. rent; nr. Senn High; excel. trans. 1634 Thorndale-av. Rav. 5974.

737 BROMPTON.

5 large, light, airy rooms; ivory finish, French doors; General Electric refrigeration. Reasonable. Graceland 0962.

14-40-42 E. WALTON-PL.

4-5 AND 6 ROOMS, $55 AND UP. Walking distance to Loop. STATE 2692.

7362 N. DAMEN-AV.

If you want a high grade apt. reasonable do not fail to see this; 6 rooms, 2 baths. Owner, Mansfield 4165.

1406 THORNDALE-AV.

6 large, light rooms, 2 baths, in 3 flat bldg., rent $145. Longbeach 8565.

5 Rm., Sep. Pch., Gar., $92.50

Spacious, light 5 room apt.; tiled bath and shower; G. E. refrig. 2739 Lunt-av.

6 ROOM FLAT.

Furnace ht.; closed pch. on rear. Open pch. on front; $45. 4739 N. Kedvale. Kild. 8818.

703 CORNELIA-AV.

2d apt.; 5 rms.; elec. refrig.; nr. lake; no small children. Reas. rent. L. V. 7158.

6 Rms., 5861 Winthrop, 2d.

Nr. Thorndale L; stm. ht.; all lt. rms.; 2 pchs.; G. E. refrig.; ex. trans. Longb. 1847.

7 RM. 1ST APT.

2 baths, s. p., overlkg. lk., 1½ blks. Loyola L exp. 1036 Loyola-av. Sheldrake 2378.

2249 TOUHY-AV., $65.

4 lt., airy rms.; new cor. bldg. Rollaway; free refrig.; tile bath; lg. closets. Walker.

601 FULLERTON-PKWY.

5 and 6 rooms, 2 baths, elec. refrig.; newly decorated; near Lincoln park; $100-$120.

5619-25 WAYNE-AV.

4 rms.; lg. sun par.; free refrig.; nr. Bryn Mawr L. See janitor or call Edgew. 5651.

4 AND 5 ROOM, Elec Refrig.

912-922 Lakeside-pl., east of Sheridan-rd.; light rms.; near bus and L; nr. lake; reas.

4 RMS., ELEC. REFRIG., $55

Best for price; opp. park; imm. poss.; conc. to May 1. 5059 N. Damen [Robey-st.]

41 TO 45 E. WALTON-PL.—4-5 RMS.; 1 blk. from Drake Hotel. Newly decorated. Within easy walking distance of the loop. MATES & BENZ. 140 N. DEARBORN.

1527-1637 TOUHY-AV.

6 rms., 7 r. effic., 1st, 2d, 3d flr., htd. sun rm., 2 baths, shwr., refr. Rog. Park 7370.

1358 ELMDALE—COR. BLD.

1st., 5 rms., sun parlor, large porch; newly decor. Reas. Apply 6009 Glenwood, 1st.

4 ROOMS—$52.50.

904 Grace-st. 4 rm. modern apt., 1 blk. to Grace-st. L sta. $52.50. See agt. on prem.

MOVE IN NOW—5 SUNNY RMS., 1ST FLR.; 1 bedrm. is double; glazed porch; yard; furnace ht.; 2 blks. Bryn Mawr L sta.; $50; garage opt. Long. 3188. 5631 Magnolia-av.

5 ROOMS, ENCLOSED PORCH, HOT WATer heat; near L and street car; rent reduced to $80 and $75. 2730 Giddings-st.

TO RENT—438 SURF-ST., NR. SHERIDAN, 4 and 5 large r., mod., elec. refrig., low rent; also concession. Agent on premises.

4 BEAUTIFUL, SUNLIGHT ROOMS OVERLOOK'G LINCOLN PK. AND LAKE. REFRIG. $57.50. IRVING 5098.

TO RENT—6 ROOMS; GLAZED PORCH; near lake and park; $70. 645 Grace-st., or call Buck. 3060.

2520 BURLING-ST., 8 RMS., MODERN; all newly decorated; near L and surface. Excellent for rooms. Lincoln 8050.

5 ROOMS, OCTAGONAL SUN PAR., 638-40 Roscoe-st., near lake and Broadway; large, light rooms. Bittersweet 3313 or Lon. 5040.

6 LARGE RMS. NEAR LAKE; ELEC. REfrigeration, porch; 2d apt. 1101 Loyola-av. Hyde Park 7908.

1057 FOSTER-AV., 6 ROOMS, IN-A-DOR bed, modern, near lake and school, exc. transp. light, newly dec. Edg. 5201.

BEAUTIFUL LGE 4-5 RM. APT.; MODERN; stm. ht.; reas. 5149 N. Paulina-st. Raven. 9857.

ROGERS PARK DE LUXE 6 ROOM APARTment, all modern conveniences; open for inspection daily. 2060 Farwell-av.

4 TO 11 ROOM APTS.—LAKE FRONT LOcation; exceptionally low rent. H. M. DECKER & CO., Superior 5178.

HIGH GRADE 4 AND 5 ROOM APARTments; Frigidaire; reasonable rent. 5010 Glenwood-av. Sunnyside 6054.

6 LARGE, LIGHT ROOMS—ON CORNER Broadway; residence, office or rooming. 1145 Bryn Mawr. $72.50. Lake View 6480.

6 RMS., 2 BTHS., MAID'S QTRS., LATEST appointments; nr. Howard L; lib. conc. 7355 Parkhurst-av. Ph. Rogers Park 2923.

MODERN 6 ROOMS AND BREAKFAST RM. Stm. ht.; best transportation, L and surf. $75. 4858 N. Rockwell-st.

2057 SHEFFIELD-AV., 3D APT.; 8 RMS.; stove ht.; $40; newly dec. Lin. 3138.

6 RMS., 2 BATHS, SUN PARLOR, $110. 1219 North Shore-av.

7 RMS., 2 BATHS, OPEN PORCHES, $100. Call Lake View 9594.

TO RENT—1332 BIRCHWOOD, 5 LARGE outside rms., overlook lake; sun parlor.

5945 LAKEWOOD, 2D—5 RMS., SUN RM., slpg. pch., stm.; nr. lake, "L." Sunny.6308.

4-5 R., 4458 BEACON. BEAU. BLDG. SUN par.; apt. like new; el. refrig.; ex. trans.

4 RMS., STOVE HEAT, MOD., 4518 LINcoln-av.; reas. rent. Ardmore 1092.

4-5 ROOM APTS., $55 AND $65; GOOD trans. 2306 Jarvis, near Ellwood.

5 ROOMS AND SUN PARLOR, 3314 SOUTHport-av., $30; good trans. Hum. 5797.

SUNNY 5 RM. APT., PCH., STM.; ALL trans., $65. 1202 Montana. Linc. 8251.

4 LG. LGT. RMS., 2 BEDRMS., STM. HT.; Divey, bus, L, surf.; reas. 2848 Seminary.

5641 KENMORE-AV.—6 OR 7 ROOMS; SUN parlor, 2 baths, Frigidaire; nr. lake.

5 RMS.; SUN PAR.; ½ BL. L AND SURF. Priv. pch.; $70. 4231 Kenmore. Lon.8833.

5 ROOMS, STEAM HEAT, $60. ALL TRANSportation. 817 Addison-st.

[illegible] SHERIDAN-RD., COR. PINE GR. 4-5 rm. Barr. $55-$60-$65-$75. Dea. 6122.

5 LG., LT. RMS.; STM. HT.; G. E. REF.; gd. tr. 1437 Granville. Shel. 5343 or 0350.

6131 N. TALMAN, 3D—MOD. 4 RMS., $60. G. E. refrig.; adults pref. Rog. Pk. 7322.

7 RM. FLT., 1ST FLR., HT. WT. HEAT; 1 blk. L. and st. car. 1315 Newport-av.

TO RENT—APARTMENTS.

NORTH.

Four, Five, Six Rooms, and Larger.

REDUCED RENTS

6 room apts. and sun parlor; immediate possession, 750-58 Junior-terr., or N. E. cor. Clarendon and Junior-terr., one block from outer drive. Agent on premises from 11 to 4. $100 up.

NO REASONABLE OFFER REFUSED

for the last two 4 rm. flats at 1435 Pratt-blvd., nr. Morse-av. L sta., corner apts. All rms. face street; 6 windows; l. rm., extra roll-a-way bed, 4 large closets; large pantry, elec. refrig. Janitor will show, or phone Franklin 1667.

TO RENT—APARTMENTS NEAR LINCOLN PARK.

One block north of North-av.; 5, 6, and 7 rooms; steam heat; modern; rents reasonable. Apply renting office, 1706 N. Wells-st. PHONE LINCOLN 5732.

LOYOLA-AV. AT LAKE.

1051-43-41 LOYOLA-AV.

6 beautiful large rooms and sun porch; electr. refrig.; 20 minutes to loop; reduced rental.

3740-50 PINE GROVE

Beautiful 4 and 5 room apartments. Electric refrigeration. Good transportation. Moderate rentals. See janitor on premises.

1106-18 PRATT-BLVD.

4-5 rooms; most beautiful apartments in Rogers Park; 3 doors from lake, with park and beach adjoining; electric refrigeration; sun parlor. See janitor.

RESIDENTIAL APT.

6 rms. and reception rm., large yard. North, South and East exposure; a home for discriminating people; refs. required; $150 per mo. Further info. call Lincoln 7906. 626 Arlington-pl.

4 AND 5 ROOM APTS.

Bldg. 2 yrs. old; ex. lg., lt. rms.; nr. Loy. L, St. Ignatius church, Sullivan Jr. High.

6701-6711 GREENVIEW-AV.

Cor. N. Shore. See agt. prem., or Briar. 6241.

5 ROOMS, 2 BATHS.

IN NORTH EDGEWATER.

One block from lake; good trans.; high grade apts.; electric refrig., incinerators; all modern appointments. See Mrs. Von Sternberg. 6305 Kenmore-av.

BEAUTIFUL 4-5 RM. APTS.; NEWLY DECorated; electric refrigeration; good transportation; near Lincoln park, lake and golf links; $65 and $70; reduced rentals; possession now. See janitor 601 Wellington, at Broadway.

4 R., $55 Up. Conces. Refrig.

Cor. 5 R. So. Ex. $68.50-72.50

Airy rms.; dec. to suit; nr. pk., schl., stores; excell. trans. 1916 Winona, at 5100 North.

4-5 RMS., $65-$75.

1 BLK. TO SHERIDAN-RD.

853 Grace-st. Surf., L, bus. G. E. refrig. AGENT ON PREMISES. RANDOLPH 6713.

BEAUTIFUL 4-5 ROOMS,

$80 AND UP.

S. W. COR. KENMORE AND GLENLAKE. Beautiful building and location; refrig.; nr. beach, L and bus. Agent on premises.

CHAS. W. REILLY.

6054 Claremont, 5 beaut. large rms., $80. 6428 N. Francisco-av., 4 large rms., in-a-dor bed, refrig.; $65. Agent on premises or 6658 N. Clark. Briargate 1410.

3500 SHERIDAN-RD.

SUBLEASE FOR $105.

Beautiful 4 rm. apartment. Wood burning fireplace. Must leave town. Phone Walker, Bittersweet 2278.

702 GORDON-TERRACE.

5 ROOMS, 2 BATHS. New, modern, spacious. Electric refrig. Immediate possession. $150.

5 LG. RMS., REFRIG., $110.

Shwr. bath; encl. stm. htd. pch.; new bldg.; nr. Lake View H. S.; 1462 Warner-av. week days, Monroe 3145; Sunday, Bittersweet 5488.

6 ROOMS, 2 BATHS.

Frigidaire; large, light rooms, sun parlor, glazed htd. sleeping porch. Husar, 7715 N. Marshfield-av. Phone Sheldrake 6519.

Large 4 R. Apts., $57.50-$65.

New cor. bldg., n. w. cor. Farragut-Damen; so. expos., bl. Winnemac Pk.; outs. rms. See agt., cor. store, 5232 N. Damen. Wab. 2637.

Facing Lake, 6 Rms., 2 Baths

7614 Eastlake-terr.; large, light, high grade apartment; electric refrigeration, incinerator; linoleum kitchen. Edgewater 3844.

4 ROOMS—STEAM HEAT.

Large, light, attract. apt.; large pri. pch. 5400 North; east of Clark, surf. and L; poss. im.; very reasonable; conc. 1461 Rascher-av.

6638 NEWGARD-AV.

Near Loyola L, Sullivan Jr., St. Ignatius church; 5 commodious rms.; elec. refrig.; slpg. pch.; 6 closets; $125; con. Gentiles.

4 AND 5 RMS., $65 UP.

Extra lg., lgt. rms.; 1742-54 North Shore-av., cor. Meadow lane. See Nelson, corner basement apt., or phone Briargate 6241.

1440 JONQUIL-TERR.

6 rooms and sun parlor; refrigeration; near lake and Sheridan-rd.; 3 apt. bldg. Call Lake View 7672.

4 AND 5 ROOMS.

Large outside rms., elec. refrig.; best rental value in city; good transp. See Siegel, 4305 Southport-av. Wellington 7349.

VERY DESIRABLE

Large, light mod. 4-5 rm. apts.; reas. rent; good transp. 2300 Winnemac-av.

663 GRACE-ST.

Mod. 4-5 rm. apts., sun and sleep. porches; 1 block to park and lake; Frigidaire.

North Edgewater 4 Rm.

apt.; in-a-bed; free ice; good transp.; reas. rent. Owner on prem. 1401-7 Highland-av.

Sacrifice $200 Apt., $150.

Beaut. unusual 7 rms., 2 baths; val. uneq.; ex. light; el. ref.; view lake. 3d, 921 Winona.

6 Rms., 2 Baths, Near Lake.

1st fl. Real fireplace. Phone closet; refrig. Rollaway. 1239 Jarvis. Sheldrake 6260.

5 LGE. RMS., GLAZED PORCH, ELECT. refrig.; modern; gd. tr. 4333 N. Richmond-st. Juniper 2156.

7510-14 EASTLAKE-TERR., NEW BLDG., overlk. lake; beaut. 4-5 rms.; elec. refrig., rolls. bed; reas. R. P. 6590 or Shel. 0981.

5333 WINTHROP, 2D, 7 LIGHT ROOMS, 4 bedrms., 2 baths, sun pch., refrig.; reduced to $100. L, surf., bus. Edgw. 0585.

HIGH GRADE 5 RMS., $70; 1607 BRYON-st., nr. N. Ashland; close to L, schools. Agt. on premises 1 to 5 p. m. Hollyct. 2256.

1362 GREENLEAF—FRONT APT., 4 RM. sun parlor; in-a-dor, free gas, refrig.; 1 blk. L, bus, lake. $80.

6 LGE., LIGHT ROOMS, MODERN APT.; elec. refrig.; reasonable rent; good transp. 1717 Wallen. Briargate 2468.

MOD. 5 R., 1ST. FREE REFRIG., 5 CLOS., lg. pch. and back yard; nr schls. and pk. 2718 Lunt-av. Rog. Pk. 0197.

5117 N. WINCHESTER, 2D—5 LARGE, light rooms, sleeping porch, shower, yard. $75. Longbeach 2924 or Rav. 7364.

1816 HOOD-AV.—6 RMS., 2D APT., SUN parlor, glazed porch, light, airy, furn. ht., $50. Sheldrake 3282.

MODERN 6 RM. APT.—NEAR LAKE, 2 baths, elect. refrig., low rental. 934 Winona-st. See janitor in basement.

4 ROOMS — 1511 PRATT-BLVD., COR. Greenview, new bldg., sun parlor, elec. refr., etc.; 2 bl. Morse L; now vac. Shel.9003.

TO RENT — LARGE 7 ROOM APT. NEAR lake; 2 baths, Frigidaire. 902 Margate-terr. Phone Ravenswood 0058.

BEAU. LG. FRONT 4 R. APT.; TILE BATH, Frigidaire, firepl.; reas. rent. 924 Ainslie. Longbeach 0624.

TO RENT—2034 EASTWOOD-AV., CORNER 1st apt.; 5 rooms; all light; steam; near L, $75. Lin. 3138.

4 RMS., SUN PARLOR AND SLEEPING porches. 1357 Argyle-st. $50.

4 R. APT., INADOR, GLAZ. PCH., EL. REF. Loyola exp. $57.50. Briar. 7359.

6446 N. CLAREMONT, NEW BLDG., 5 RMS. $69, 4 rms. $59; mo. conc. Arm. 0547.

MOD. 6 RMS., COR. STM. HT., GD. TRANS. Reas. 3700 Southport-av. Well. 7202.

IN EDGEW.—1465 CATALPA; 6 R., 3D FL. St. ht.; el. ref.; adults. Sunnyside 7640.

COR. APT., 5-6 RMS., ALL 2 BATHS; SUN p.; slp. p.; Sheridan-rd-Jonquil. R.P.8343.

3501 GREENVIEW-AV.—4 LIGHT RMS., st. ht., elec. ref., $60-65 mo. See janitor.

HIGH CL., 7 RM., 2 BTH., SLP. PCH., FRIG., lg. fr. pch.; nr. tr.; rt. $160. Rav. 7793.

GREENVIEW, 6521—5 RMS., SLPG. PCH., steam; newly dec.; $70. Rogers Pk. 6265.

ATTRACTIVE RMS.—GLAZED PCH., SUR., L, bus, refrig., $75. Well. 2074.

MOD. 6 RM., 2 BATHS, ELEC. REF. REduction. 3652 Pine Grove-av. Buck. 1164.

4 RM. APT.—SUNPAR. SCREENED PCH.; nr. pk. Reas. Lake View 7326.

WELLS-ST., N., 606—7 ROOM APTS.; STM.; walk. dist. loop; reas.; newly dec.

8 ROOM CORNER APT., STEAM HEAT; 1 blk. L. 1927 Montrose. Well. 2376.

5 RMS., ST. HT., NEWLY DEC.; REAS. 3616 Bosworth-av., nr. Addison.

524 OAKDALE-AV., 9 ROOMS, STM. HEAT. Exc. trans.; reas. Wellington 5518.

1239-41 GRACE-ST.—4 AND 5 RM. FLATS. Lg., lgt. apts. R. Pk. 1393. Sheld. 4464.

4-5 ROOMS, IN-A-DOR BED; GENERAL Electric refrig. 1412 Arthur-av.

5 LARGE ROOMS, SLEEPING PORCH, elec. refrig. Phone Lake View 2369.

TO RENT—APARTMENTS.

NORTH.

Four, Five, Six Rooms, and Larger.

4-5-6 ROOMS.

Buena and Clarendon-avs.

Sun parlors, mechanical refrigeration; two baths in six rooms; Craftex walls; side lights, etc. Special inducement to good tenants. Immediate possession or May 1. Lake View 9495.

7 ROOMS—HEATED—$65.

Nice, large rms., 1 blk. to 3 carlines and L; steam heat and janitor service; will decorate. Open for insp. Sat. and Sun., or ph. agts. for appt. 900 Newport-av. E. A. HASTINGS & CO. 4403 Sheridan-rd. Longbeach 4633.

SUBLEASE

6 rooms, 3 baths, in fireproof, elevator bldg., overlooking Yacht harbor; will sacrifice new carpets and drapes; also reduce rental on lease, which expires fall 1932. Tel. Buckingham 5865 for appointment.

56 E. DIVISION-ST.

7 rooms, 3 baths, all outside rooms; a real home with view of park and lake; 1st floor; open porch; south front. BURTON R. COLBERT & CO., 203 S. Dearborn-st. Harrison 2250.

BEAUT. NEW 4-5 RMS.

HOYNE MANOR. Hoyne-av. at Granville. Last word in apts. Cab. radiators, canv. walls, tile kitch., tile bath, free gas. Frig. linoleum; nr. schls. gd. trans.; pri. played. 4 rms., $67-$70; 5 rms., $87-$90. Hol. 0241.

634 CORNELIA-AV.

4 room apts., with inador beds; electric refrigeration free; 1 block from Lincoln Park. Rent $55-$67.50. BURTON R. COLBERT & CO., 203 S. Dearborn. Harrison 2250.

NORTHWEST.

General List.

NEWER AND BETTER

2, 3 AND 4 ROOM APTS. AS LOW AS $50 PER MONTH.

Includes elec. refrig. and other comfort features; near shopping center, public, parochial schools, churches, good transportation; large 6 rms.; h. w. ht.; enclosed pch.; $65.

A. J. SCHORSCH & CO., 6059 IRVING PARK. PALISADE 7170.

APTS. YOU WILL LIKE.

We have a choice list of 2-3-4-5 and 6 room apts. in buildings, under our exclusive management assuring prompt, efficient service; reas. rentals. LOGAN SQUARE BOND & REALTY CO. 2559 Milwaukee. Belmont 3211.

CHOICE 3½-4 RM. APTS. ONLY A FEW LEFT.

Low rent; plaster Craftex walls, electric refrigeration. Ideal location. Agent on premises. 4353 Diversey-av. Ph. Albany 3202.

2½ and 4 Rms. New Bldg.

N. W. cor. Wicker Pk. and Girard-st., across from park; nr. L, North and Milwaukee cars. Elec. refrig. free; bedrms. and rollaway beds; reas. rent. Agt. on prems. Bloch & Darch, Dearborn 3336.

3½ and 4 Rms., New Bldg.

4106 Cortland-st., n. w. cor. N. Karlov-av. Bedrms. and rollaway beds; elec. refrig. free; latest improvements; reas. rent. Agt. on prem. Hjertstedt & Co., 4215 Armitage. Capitol 0475.

3-5 ROOMS, $45 TO $62.50.

Ravenswood Manor; steam ht.; beaut. rooms; near Rav. L, surf. Office, 4410 N. Kedzie.

KEDZIE PALMER APTS.—

BEAUTIFUL 3 and 4 rms. with sun parlor, sleeping porch, in-a-dor bed; FREE ELEC. refrig.; close to all transp. See Miss Arlington on prem., 2140 N. Kedzie. Capitol 4125.

2½, 3 AND 4 ROOM APTS.; NEW BLDG.; free elec. refrig.; $45 a mo. and up. 4631 N. LOWELL-AV.

KENNETH-AV., N., 3701-13—3½-4 ROOMS, $55-$60 up; mechanical refrigeration; free gas; excellent transportation.

3½-4 RM. MODERN APTS., ALL LIGHT through flat; elect. refrig.; good trans.; immed. poss. 3147 Wellington.

4055 SCHOOL-ST., 3 AND 4 RM.; REASONable; in-a-dor beds, showers. Agent on premises. H. Leipsiger, Phone Ave. 8656.

3½, 4, AND 5 ROOM APTS.; MODERN; Roll-a-Way beds; fine location; $55 up; N. E. cor. Berteau-Linder, 2911½ N. Central-av.

4929 N. WHIPPLE-ST., 3002 AINSLIE-ST.—2½, 3½, 4 rms.; elec. refr.; new buildings; $50-$62.50. Diversey 9500.

4309 SUNNYSIDE-AV. — CHEERFUL 3½ rms.; steam; corner bldg.; nice yard. For particulars call Graceland 3071.

3930-34 N. KEELER—2½-4 RMS., $37.50-$60. Excel. loc. and trans. Linc. 1393.

NEW 3-5 RMS.; LRG.; STM.; $50-$70. 2100 N. Hamlin, nr. Armitage, Crawford.

3½ RMS., 4 RMS., NEW CORNER BLDG.; refrig. free; reasonable. 4853-57 Roscoe.

BIG BARGAIN IN 3-4-5 RMS., FREE GAS, etc.; nr. L sta. 3212 Sunnyside-av.

One, Two, and Three Rooms.

YOUR OWN GARDEN.

20 minutes' ride to Loop; 1 block to C. & N. W. Ry. Sta., Norwood Pk.; 1-2-3 large, light rooms. $40-$50-$65, includes refrig., billiard room, fenced play yard, tennis court. 6134 Northwest Highway, nr. Raven-st. B. W. Butler. Newcastle 0203 or 4175.

LARGE ATTR. 3 RM. APTS.

With roll-a-way beds and showers; excellent location; 1 blk. C. & N. W.; 16 min. to loop. 3801 Addison-st. Independence 1085.

BEAU. SPANISH TYPE

2 and 3 rm. apts.; new bldg.; gas free; Albany Park dist. Inq. 4505½ N. Central Park-av., or tel. Lake View 0892.

VERY DESIRABLE

2½-3½ room apts.; effic. 4-5 rooms; free gas, refrig., rollaway beds; reas. 3935 Diversey.

2 ROOM FLAT, STEAM HEAT, $55. 2155 N. Kenneth-av.; transportation, Armitage-av. and Fullerton-av. cars.

Four, Five, Six Rooms, and Larger.

$57.50 and $60—4 Large Rms.

Elec. refrig., in-a-dor beds, tile bath; good transp. 5120 Sunnyside, corner Milwaukee.

4408 LONG-AV., 4 RMS., $45; STEAM HT. Also 4 rms., glazed sleeping porch, $52.50. Stm. ht. Will decorate. Euclid 955.

4 ROOM STEAM HEATED APT., SUN PARlor; modern equipment. 2220 Ballou-st., corner Lyndale. Mr. Kaufman.

6 ROOM FLAT; STEAM HEAT; HOT WAT. year around. Reasonable rent. Children welcome. 5409 Addison.

BEAUT. 5 RMS., SLPG. PCH., IN 2 APT. bldg.; hot wat. ht.; gd. tr.; gar.; elec. Frigidaire; reas. 4708 N. Kelso. Pensacola 5260.

4 RMS., 2 BEDRMS. AND SLEEP. PORCH; large rms., attractively decor. $60. 3818 N. Kedzie-av. Ph. Longbeach 4633.

4 ROOMS, STEAM HEAT, ELECTRIC REfrigeration; rollaway bed; 1st and 2d apts. 4042 W. Cortland-st. Spaulding 6979.

4023 N. KENNETH—MOD. 6 LRG. LGT. rms., inc. slpg. porch; h. w. ht.; $65 unhtd., $85 htd.; garage; exc. trans. Irv. Pk.

4047 N. KIMBALL, 3355 BELLE PLAINE—Sublease 4 very lge. rms.; nearly new bldg. Janitor service; modern, reas.

5 LGE. RMS. IN 2 FLAT BLDG., GLAZED slpg. pch., all mod. conv.; garage; real home. 5238 Melrose-st. Pens. 3211.

5 ROOMS—SUN PARLOR, STEAM HEAT, 2D floor, $65. Only tenants in 2 fl. bldg. 4438 Bernard-st.

6 MODERN, LIGHT RMS., HOT WATER HT. Excellent transportation; $75. 4819 Addison-st. Call Van Buren 1200.

5 ROOM HEATED FLAT, TILE BATH, SUN porch; excellent transportation; garage; reasonable. 2953 N. Kilpatrick.

6 ROOM STEAM HEATED FLAT; SLEEPing porch; good transportation; concession. 4132 Barry. Palisade 5340.

TO RENT—5 R. STEAM HEAT APT.; ALL light rooms; cheapest rent on N. W. Side. See janitor. 4484 Keokuk, or ph. Ran. 3373.

TO RENT—MODERN 5 R. FLAT; STOVE heat; possession immediately. 5953 W. Grand-av. Phone Randolph 3373.

5 MODERN, LARGE RMS., SLEEPING porch, ht. water heat; reas.; good transportation. 3728 N. Whipple. Jun. 2572.

4 RM., $53; 5 RM., $57; STEAM HT.; In-a-dor bed, showers. 2607 W. Schubert-av.

MODERN, LIGHT 5 RM. FLAT; HOT WTR. heat; good trans. 3141 N. Kilpatrick.

5 RMS., $50, 4232 MELROSE-ST. H. W. heat; nr. Crawford, Milwaukee st. car.

6 LARGE ROOMS, 2D FL.—H. W. H.; REAS. Good trans. 5149 N. Lotus. Pens. 7991.

BEAU. COR. 5 RM. APT.; STM. HT.; GOOD trans.; reas. 4137 Dickens, nr. Armitage.

MOD. 5 RM. APT.; ELEC. REFRIG.; CONC. Good trans. 4054 N. Harding. Ind. 5092.

5 RMS., HOT WATER HT., TILE BATH; excellent transp. 5230 Cullom.

LIGHT 4 ROOM APT., $50; NEAR KIMball-av. L. 3303 Ainslie. Gentile.

5609 KEYSTONE—STV. HT., 4 MOD. LGT. rms., screened porch 2d; adults.

4 ROOMS, $55; 5 ROOMS, $60; STEAM; inador bed, shower. 2101 N. Crawford.

4 RM. APTS., COLONIAL PORCHES; NR. L, surf.; $55-$57.50. 3241 Sunnyside.

COR. APT., 5 RMS., WITH OFFICE. CAN be used for Dr. or Dentist. 5835 Belmont.

ADDISON, 6044—5 RMS., 4 CLOSETS, GLZ. pch.; h. w. ht.; nr. schl.; $50. Pen. 7574.

5 AND 6 ROOMS—STEAM HEAT; MODern; $50. 3286 Wrightwood-av.

5 RMS., NEW DEC., 2557 STATION-ST., NR. Western-av.; $35. Humboldt 5797.

5 LARGE ROOMS, 2 FLAT; STM. HT.; ex. trans.; $65. Garage, $8. Jun. 5575.

4 RM. MOD. APT., ALL LG. OUTS. RMS., st. ht., el. refrig.; gd. tran. 4440 N. Long.

SUNNYSIDE, 3652—4 LIGHT RMS.; STM.; real bargain; only $50; open. Cent. 8624.

SAWYER, 2421 [LOGAN SQ.]—6 LIGHT rms., stv. ht., new dec.; nr. tr. Alb. 2410.

MODERN 4-5 RMS.; 1ST, 2D FL., $55-$70; concess.; 1 blk. L. 4608 N. Sacramento.

4856 N. KENNETH, 4 LGE. RMS., ROLLaway bed; only $55. Austin 1270.

3514 N. HAMLIN-AV.—4 RMS. AND ENclosed sun porch; modern; $50-$52.

MONTANA-ST., 2338—4 RMS., NEW. DECOrated; low rent; $34; good transportation.

5 RMS.—SUNPARLOR, FURNACE HEAT; 1st fl. good loc., $48. 4838 N. Keeler.

NEW 4 R. APT., IN-A-DOR, SHOWER; GD. trans.; stm.; reas. 2512 N. Harding-av.

TO RENT—APARTMENTS.

NORTHWEST.

Four, Five, Six Rooms, and Larger.

4 ROOMS—2 BEDRMS.

3818 N. Kedzie. An exceptional apt., w. slpg. pch.; large rms., attrac. decorations, oceans of closet spc.; free gas. Poss. now. $60. See janitor on premises. E. A. HASTINGS & CO. 4403 Sheridan-rd. Longbeach 4633.

PORTAGE PARK.

Attr. cor. apt., 5 lge. rms. and sun pch., liv. rm. 24x14, with in-a-dor bed; hot wat. heat. G. E. refrig. Reduced from $80 to $70. 5200 Hutchinson.

2 FLAT—NEW BLDG.

4 rooms; free refrigeration. 3743-44 N. Laramie-av. Owner on premises Saturday and Sunday. Rent reasonable. Phone Briargate 0758.

4 ROOM APT.

2d floor; new bldg.; steam ht.; elec. frig.; tile bathroom with shower; large back yd.; excel. trans. J. Olson-Nordine, 3669 N. Mango, or phone Berkshire 1693.

2928 N. MANGO-AV.

4 rooms, inador bed; G. E. refrigeration; rent $67.50; concession; near Belmont surface and Diversey bus. Phone Jackson, Wabash 5102.

NEW 4 ROOMS.

Elec. refrig., rollaway beds, hand painted walls; L and 3 cars; $65. Open for inspection. 4159 N. Mozart, cor. Berteau. Jun. 7907.

BEST LOCATION IN ALBANY PARK; Kimball-av., 1 block north of Lawrence; 6 rooms; electric refrig.; modern building; 2d and 3d apts. Keys at 3d apt. 4940 Kimball, or 3944 Lawrence-av.

4210 N. CRAWFORD

4 modern, light, large rms.; steam heat; excel. trans.; bedrm., Murphy beds, 4 clothes closets and pantry. Pensacola 5547.

3230 BELDEN-AV.

N. E. corner Sawyer-av. Residence type 3 apt. bldg.; elec. refrig.; 4 rms., $60. Call at premises or phone Belmont 3211.

SUNNY 5 ROOMS.

Tile bath, shower, htd. hot wat. inclosed porch, gar. space incld., $65. 4343 N. Kilbourn-av., s. of Higgins-av. Pensacola 9460.

6 BIG ROOMS.

Sun parlor; Colonial and sleeping porches; double plumbing; hot water heat; good trans.; reasonable. 1501 N. Irving-av.

New Bldg., 3149 N. Drake

4 rm. apts.; mechanical refrigeration, rollaway beds; reasonable.

NEW 6 ROOM APT., $60.

MONTICELLO AND MAIN-ST. Stm. ht. Janitor on prem. Longb. 1409.

$65 4 RM. APT. FOR $55.

5001 Crystal-st., cor. La Verne; mod. bldg., 4 rms., with Frigid.; gd. trans. Arm. 9292.

CONCESS.—ELEC. REFRIG.

4-5 rms. Good service. Heat and hot wat.; nr. school; Gentiles. 5553 N. Spaulding.

5 LGE. RMS. WITH SLPG. PORCH, 2 bathrms. [tile]. Frigidaire, near school; transp., very reasonable. 4127 N. Central Park-av., or call Spaulding 5802.

2717 WELLINGTON-AV.

4 and 5 rms., $55 and $65; new bldg.; elec. refrig.; 3 car lines, L and steam trans.

5 ROOM APT. WITH INCLOSED SUN PORCH; hot water heat; large back yard; 2 blks. building. 5741 N. St. Louis-av., 2d.

4 AND 5 ROOMS, $52.50.

Modern, light, steam. 1947 N. Kildare, cor. Armitage.

PLEASANT 4 RMS., SUN PARLOR; ALSO fin. pch.; room entire 2d fl.; $57.50; near Lawr. and Crawf. 4833 N. Keystone.

4741 N. KENNETH-AV., MODERN, SUNNY 4 room apts., only $57.50 to $60; refrigeration free and inador beds. Large closets.

4 RMS., 2 BEDRMS. 2D, $55; NEW, LIGHT, attr., shower, stm. ht., jan. serv.; 1 blk. car. 5435 Barry, cor. Lotus. Pal. 7152.

MODERN, SUNSHINE, CORNER APT., 5 rms., private front and rear porch. [illegible] Logan-blvd.

5 RM. APT., 1ST FL., LIGHT, CLEAN; furn. heat; L, surf. 1845 N. Lawndale.

4 ROOMS; NEW BUILDING; COR. FLAT. 4659 N. Karlov-av.

MODERN 4 ROOM FLAT, $50. 2734 LOGAN-BLVD.

TO RENT—4 RMS., STM. HT., NEW BLDG. $55. 2858 Merrimac-av.

6 ROOM APT., STEAM HEAT. [illegible] Campbell, near Humboldt Park.

WEST.

General List.

J. F. BUTLER & CO.

22 S. CRAWFORD. VAN BUREN 0811.

2-3-4 Rms.; Immed. Poss.

4933 ADAMS-ST.; wall lights, shower; almost new bldg.; very lge. rms.; $52.50 [illegible]

2-3-4 Rms.

4209 MONROE-ST., dandy location.
4911 QUINCY-ST., very cozy; $47.50 [illegible]
306 S. KARLOV-AV., sleep. porch; $65 [illegible]

1-2 Rms., Carpeted. Free Gas

Electric icing, etc. 4020-4044 MONROE-ST., handy to stores, theaters, shops; $47.50 up.

4 Rm. Choice Apts., $60.

4058 WASHINGTON-BLVD., N. E. cor. Karlov, dandy location; large, bright rooms.

M. J. CONNERY & SONS

4236 MADISON-ST. KEDZIE [illegible]

4451 Washington, 3 rm., stm., frt. ent., base.
232 N. Kildare, 4 rms., 1st.
4403 West End-av., 4 rms., sun parl., frig., 3d.
4801 Adams-st., 4 rms., in-a-dor, 2d.
4343 Madison, 5 rms., stove, 2d, 3d.
6 S. Kostner, 5 rms., 3d.
4043 West End-av., 5 rms., furnace.
124 N. Keystone, 6 rms., stv. ht., 2d.
4451 Washington-blvd., 6 rms., cor. 1st & 3d
4301 Maypole-av., 7 rms., 1st.
3207 Washington-blvd., 7 rms., 3d.
3211 Washington-blvd., 8 rms., 1st.

SOME BARGAINS FROM A LIST OF APARTMENTS. OPEN SUNDAY 10 TO 2.

ALGONQUIN APTS.

Only 4 available out of 54; 1-3-4-5 room; very finest apts. on the west side; tile baths; every room an outside room; 2203-11 Millard-av., cor. 22d-st. Manager on premises.

SELLEN & JOHNSON

4842 W. MADISON. MANSFIELD [illegible]

1-2 rm. apts., furnished or unfurnished. 3-4-5 rm. apts., all in high grade bldgs. GET OUR RENTING LIST.

725 N. CENTRAL.

2, 3, and 4 room apartments, furnished, unfurnished; gas, electric, and refrigeration free; excellent transportation.

DOCTOR'S OFFICE.

Basement apt. on Central-av., fac'g Columbus pk. Reas. Mans. 7731 or 301 S. Central.

3-4 Rms., 5915 Arthington

Large bedrms.; extra rollaway bed. Elec. refrig. Reas. Houston, Euclid 873-6323.

ONE 5 RM. APT. AND ONE 2 RM. APT. 5 rm. apt. has sun parlor and music room; Frigidaires. 5018 West End-av.

3 AND 4 ROOM APTS., WITH 2 BEDRMS., new bldg.; refrigeration; L 1 block; $60-$70. 4309 Flournoy-st.

2½ AND 4 RM. APTS., MOD. BLDG., $45 and $60. 3908-10 W. Roosevelt-rd. Walter J. Siegel, Agent. Franklin [illegible]

BEAU. 3½-4 RM. APTS.; NEW BLDG.; bright rms.; elect. refrig.; ex. trans.; services. 743-55 N. Central. See janitor.

ONE 3 AND ONE 4 ROOM APT.—NEW building, electrical refrigeration, built-in tub and shower. 315 S. La Verne-av.

VERY SELECT 2, 3, AND 4 RM. APTS., large, light, and well arranged; beautiful corner; Frigidaire. 3521 Franklin-blvd.

MONROE, 5100—3-4 RM., PRIV. PORCHES, bookcases, showers; free refrigeration.

One, Two, and Three Rooms.

215 N. CENTRAL-AV.

Choice 2 room kitnts., hotel type bldg., furnished or unfurnished; gas and elec. free; 2 blocks to all trans.; $55 up. See janitor on premises or phone Austin 0121.

4840 W. ADAMS-ST.

Very desir. 2 and 3 rm. apts.; all in beau. bldg. See janitor or Mans. [illegible]

4753 MAYPOLE-AV., 1ST—HIGH CLASS 1 room apt. in good bldg.; in-a-dor bed; Rental $50. See janitor or G. H. GOTT, SCHALK & CO., Franklin 5448.

CO-OPERATIVE APT.

N. e. corner 24th-pl. and Kolmar-av.; 5 rm. modern apts. available May 1st. Rental [illegible]

NEW APTS., $45 AND UP.

1-2-3 rm. kitchenettes, extra lg., elec. frig., nr. Garfield L. [illegible]

2618-26 CULLOM-AV., CORNER OF MONTICELLO; 3 and 4 rms., $52.50 and up; best modern, light rooms; good transportation. Apply Mrs. Juergensen, 3618 Cullom-av.

CONGRESS, 4451—3 ROOM APT.; STEAM; one block to L. 20 min. to loop; $50 up.

Four, Five, Six Rooms, and Larger.

8 ROOMS, MODERN, 4 BEDRMS. [illegible] $110; hot water heat. [illegible]

4 RMS., REAR; MOD.; ADULTS; [illegible] 4536 HARRISON.

HURON, 3534—5 RMS., SUN P., STM.; nr. 2d and 3d, new dec.; [illegible]

3235 FULTON-BLVD., 4 RM., NEW APT. Elec. refrig.; shower; 2 bedrms. [illegible]

239 N. CENTRAL—7 ROOM APARTMENT, $90; best location in Austin.

4 AND 6 RMS., MOD., ST. HT., EL. RF., tran.; $40 and $60. 2342 S. [illegible]

6 LT. MOD. RMS., EX. LAVATORY, EACH bedrm. 627 N. Hamlin-av. [illegible]

4 BEAU. RMS., $60. 324 S. HAMLIN, OPP. Garf. Pk. golf links. Inquire [illegible]

7 RMS., STEAM HEAT, $65; IN THE heart of Austin. 336 N. Leamington.

VERY NICE 4 RM. APTS., $50-$55; ht.; exc. trans. 247 N. Homan-av.

FACING PARK, 6 MOD. ROOMS, STM. ht., free refrig.; L surf. [illegible]

TO RENT—APARTMEN[TS]

WEST.

Four, Five, Six Rooms, an[d Larger.]

4 LARGE ROOM[S]

[illegible] N. AUSTIN-BLVD.; Frigid[aire], newly decorated; $60-$65.
[illegible] W. QUINCY-ST.; Frigid[aire]
[illegible] W. QUINCY-ST.; $65.
JOHN S. CLARK. Colum[bus] [illegible]

[illegible] S. Cicero-av.

[illegible] MODERN 4 ROOM STEAM [heat] apartment; electric refrigerat[ion]; 1 block to L station; [illegible] per mo. Open Sunday. L. [illegible] 401 N. Laramie-av. Aust[in]

[illegible] ROOMS, STEAM, NEW.......
[illegible] stm., 2 baths, elec.ref....
[illegible] rooms, basement, new.........
[illegible] 139 S. Crawford. Van [Buren]

[illegible] MILLARD-AV., ½ BL[K.] Garfield Park, 6 and 7 roo[ms]; large back porch and ya[rd] to good tenants. Ph. Nevad[a]

SPLENDID APT.; 5 R[MS.]

116 S. Hamlin-av., facing Garf[ield]; real home; good trans[p.]

6 RM. APARTM[ENT]

Near Garfield park and golf; transportation. 3126 Washingt[on]

LARGE SUNNY HIGH CLA[SS] apartment, sun parlor; exce[l.] transportation; near Garfiel[d] Washington-blvd. Kedzie 5501.

BEAUTIFUL 5 RM.

[illegible] sleep. pch.; Frigidaire; nr [illegible] $100. 5346 Jackson-blvd.

MODERN 4 ROOM FLAT, STE[AM] rollaway bed; large porch. 58[illegible] Call Nevada 5203.

BEAU. 6 RM. APT., LARGE L[IGHT] Frig. 2 baths; inc. hot water h[eat] [illegible] 4942 Washington-blvd.

[illegible]-03 FRANKLIN-BLVD.—MO[D.] 4-5 rooms and enclosed sun p[orch] [illegible] $60-$70.

[illegible] N. ST. LOUIS-AV.; 5 RM. [illegible] remodeled; new electric [illegible] Frigidaire, $60.

4 AND 8 ROOM MODERN APT. heat; near park; good transp. [illegible] building. 3101 Washington-blvd.

[illegible] RM. COR. 1ST APT.; STM. Adults. Gentiles. Rent reas. [illegible]

[illegible] RM. FLAT, LARGE, LGT. [illegible] stm. heat, janitor service; $50. Boehm & Winterson, 426 S. [illegible]

7 ROOM FLAT, STEAM HEA[T] water; furnished or unfurn[ished] Whipple-st. Canal 5140.

[illegible] RMS., MOD., DECORATED choice; extra lavatory, free [illegible] $90, 4901 Quincy, Ma[illegible]

BEAU. 4 RM. APTS. WITH 1 [illegible] $55. 519 N. Central P[ark]

HARRISON, 2919, 2D—4 RM[S.] $35. Inquire 1st rear.

[illegible] MADISON, 5 LARGE [illegible] MOD., 4 NICE CLOSETS; ST[M.]

[illegible] MONROE-ST., 2D—5 RO[OMS] steam heat; excellent trans[p.]

[illegible] N. CICERO, 4 LG. RMS., exc. trans. Inq. 4804 Washi[ngton]

[illegible] RM. MOD. APTS., ALL T[illegible] Monroe, cor. Homan. Keds. [illegible]

[illegible] ADAMS, 6 RM., 2 BATHS [illegible] built-in equipment. Co[illegible]

[illegible] MONROE; 4-5 RM., $40-[illegible] New. dec.; stove ht. Euclid [illegible]

[illegible] WASHINGTON-BLVD., [illegible] rms., steam, $75; exc. tran[s.]

[illegible] FLOOR, 6 RMS., SLP. PCH. [illegible] service. 808 S. Keeler [illegible]

NEW BLDG., 4 R. MODERN, ST[M.] janitor serv. $55 and $60. Aus[tin]

TO RENT—APARTMENTS—[illegible]

NORTH.

Evanston.

OAKTON GA[RDENS]

[illegible] COR. OAKTON-ST. AND [illegible] 4, 5, 6 rooms; elec. refrig., [illegible] special soundproofing; tile baths [illegible] See janitor. E. Benson, 91[illegible]

812 FOREST-A[V.]

4 room apts.; elec. refrig.; [illegible] baths; 2 blks. lake, park [illegible] to Main-st. station. See [illegible] SON, 816 Forest-av. E. L. ANDERSON [illegible] 30 N. La Salle-st.

SPACIOUS 4 ROOM APARTMEN[T] lake in Evanston. Unusually arranged 1½ story living room, w[ith] fireplace; high arched doorways; plastered walls; private garages; car service to L and steam lines. Modern 5 room apartments, airy, attractive; well kept bldg. L exp. sta., motor bus and Nor[th] One fare to any part Evanston. Rents $75 up. W. S. HENNESSEY [illegible] 665 Howard-st. Rog. Pk. 0458.

3-6 ROOM AP[TS.]

in one of Evanst[on's] FINEST BUILDINGS

1600 Hinman-a[v.]

Refrig. and gas furnished. C[illegible] shops, trans., schools; 3 blks. to [illegible]

Hokanson & Jenks,

513 Davis-st., Evanston. Gree[nleaf]

THE CHIMNEYS — MOST [illegible] apartments on the north sh[ore] BUILDING containing 3, 4 a[nd] with every modern feature. C[illegible] both private and public schools. Reasonable rentals. SUBURBAN LIFE FOR PEOP[LE] TOMED TO HOMES.

Hokanson & Jenks.

513 Davis-st., Evanston. Gre[enleaf] Opp. Teatro Del Lago., Wilmette [illegible]

551 HINMAN-A[V.]

5 rooms and sun parlor; w[illegible] fireplace; elec. refrig.; [illegible] 4 rooms and kitchenette, [illegible] also large 4 with [illegible] $77.50. Agent on premises. Hollycourt 2300.

611 HINMAN-A[V.]

4-5 rm. apt. in modern bldg.; [illegible] frigeration; fine location; exc[illegible] portation; near schools. See [illegible] Janitor.

ATTRACTIVE 3 AND 4 RM. A[PTS.] bus, and surface; all lge. and [illegible] in-a-dor bed and lge bedrm.; $60. H. C. Dix & Co., 1131 Argyle.

825 FOREST-A[V.]

Near Main-st., 4-5 rms., 6 r[illegible] all transp.; free refrig. Welling[ton] [illegible]

5 LT. RMS. AND ALCOVE; G[illegible] frig.; lge. porch and yard; ch[illegible] L. 645 Hinman-av. or De[illegible]

635 MICHIGAN-AV., EVANSTO[N] in-a-dor beds, elec. refrig., pa[illegible] 277. Greenleaf 1296 or Rav. [illegible]

4 LIGHT ROOMS—ROLLAWAY [bed], electric refrigeration; near Ridge[illegible] Elmwood, corner of Case.

713 MULFORD—4 R.; UNUS[UAL] el. refr.; rollaway; 1st, 3d. R[illegible]

SHERID.-RD., 520—COR. S. BL[illegible] rm.; nr. lake; ref.; barg.; $75-[illegible]

Miscellaneous.

6 AND 6 RMS., NEW BL[DG.] elec. refrig., tile bath; at N[illegible] blks. to L. Inspect them toda[y]

WEST.

Oak Park.

Boulevard Apar[tments]

621 Washington, O[ak Park]

4, 5, 6 room apts. with extr[a] built-in bathtubs, showers; fre[e] immediate possession or May [1] low as $70. Agent on premis[es] or call Euclid 9732-R.

730-34 CARPENT[ER]

N. E. corner Jackson-blvd. [illegible] fortable apts.; elecric refrig.; [illegible] rooms, $50; 4 rooms with [illegible] extra rollaway bed, $65 and [illegible] on premises or Belmont 3211.

112-22 S. MAPL[E]

Free gas and elec. Furn. or [illegible] to L and C. & N. W. Ry. and [illegible] trict. Mgr. at 116½ S. Map[le] Central 4880. Mr. Livermore.

BEST LOCATION A[illegible]

6 lge. rms., slp. pch. and [illegible] frig. 417 S. Oak Park-av. [illegible] Owner Merrimac 7496.

344 WISCONSI[N]

4 and 5 rm. apts.; light, [illegible] rooms, beautifully decorated [illegible] veniences; near to L, surf. [illegible]

428 S. TAYLOR

Very desir. 3, 4 and 5 r[illegible] frig.; near all trans.; $60 [illegible]

WILL PAY MOVING—1 RM. [illegible] $50; 4 rms., $60 and [illegible] water. Good janitor. 508 S. [illegible]

N. E. CORNER HUMPHREY A[illegible] 6 rms., elec. refrig., steel [illegible] rollaway bed; gd. trans. [illegible]

5 ROOMS—3 FLAT BUILDI[NG] heat; $50 per month. 11[illegible] av. Oak Park.

5 ROOMS, 2D—LIKE RESIDE[NCE] hot garage, $45; newly deco[rated] Large yard. Euclid [illegible]

Miscellaneou[s.]

NEW BUILD[ING]

2 and 4 room apartments, [illegible] Garfield and Westchester. [illegible] electricity and refrigeration fr[ee] [illegible] 7543 Adams-st., For[est Park] [illegible] 2980.

TO RENT—FURNISHED A[PARTMENTS]

SOUTH.

[illegible] FURN. 4 RM. APT.; [illegible] adults; el. ref.; $55 [illegible]
[illegible] YATES, 4 RMS., $20 WE[EK] [illegible] elec., gas, Frigidaire [illegible]
[illegible] FRONT 3 RM. KI[T.] [illegible] trans.; sleep. pch. [illegible]

TO RENT—APARTMENTS.
WEST.
Five, Six Rooms, and Larger.

4 LARGE ROOMS.
S. AUSTIN-BLVD.; Frigidaire, shower; decorated; $60-$65. W. QUINCY-ST.; Frigidaire; $70. W. QUINCY-ST.; $65. JOHN S. CLARK. S. Cicero-av. Columbus 2698.

MODERN 4 ROOM STEAM HEATED apartment; electric refrigeration; janitor service; 1 block to L station; concession; per mo. Open Sunday. L. G. Hetzel & N. Laramie-av. Austin 1445.

ROOMS, STEAM, NEW..........$60 rms., sim., 2 baths, elec.ref., new.$87.50 basement, new..........$40 139 S. Crawford. Van Bu. 4700.

S. MILLARD-AV., ½ BLOCK FROM Garfield Park, 6 and 7 rooms, furnace large back porch and yard; very low to good tenants. Ph. Nevada 0198.

SPLENDID APT.; 5 ROOMS.
S. Hamlin-av., facing Garfield Pk.; lg. rms.; real home; good trans.; gentile.

6 RM. APARTMENT.
Near Garfield park and golf links. Perfect transportation. 3126 Washington-blvd.

LARGE SUNNY HIGH CLASS 5 ROOM apartment, sun parlor; excellent location and transportation; near Garfield Pk. 3143 Washington-blvd. Kedzie 5501.

BEAUTIFUL 5 RM. APT.
sleep. pch.; Frigidaire; nr. Columbus. 5846 Jackson-blvd. Aus. 5257.

MODERN 4 ROOM FLAT, STEAM HEAT, rollaway bed; large porch. 5835 W. Chicago-av. Call Nevada 5203.

6 RM. APT. LARGE LIVING RM. 2 baths; inc. hot water ht. Slpg. pch. 4943 Washington-blvd.

FRANKLIN-BLVD.—MODERN APT. rooms and enclosed sun porch; Frigidaire; $60-$70.

N. ST. LOUIS-AV.; 5 RM. APTS.; TO be remodeled; new electric fixtures, etc.; Frigidaire, $60.

AND 5 ROOM MODERN APTS., STEAM heat; near park; good transp. Richardson building. 3101 Washington-blvd.

RM. COR. 1ST APT.; STM. JANITOR. Gentiles. Rent reas. 5916 West

FLAT, LARGE, LGT., AIRY RMS.; heat, janitor service; $50-$55. & Winterson, 426 S. Crawford.

ROOM FLAT, STEAM HEATED, HOT water; furnished or unfurnished. 11 S. Canal 5140.

RMS., MOD., DECORATED TO YOUR choice; extra lavatory, free refrig.; good $90. 4901 Quincy. Mans. 8397.

4 RM. APTS. WITH 1 OR 2 BEDROOMS, $55. 519 N. Central Park-av.

2919, 2D—4 RMS., STM. HT. Inquire 1st rear.

MADISON, 5 LARGE LGT. RMS.; 4 NICE CLOSETS; STEAM HEAT.

MONROE-ST., 2D—5 ROOM, MODERN heat; excellent transportation.

CICERO, 4 LG. RMS., STEAM, $55; trans. Inq. 4804 Washington, 1st.

RM. MOD. APTS., ALL TRANS. 3402, cor. Homan. Keds. 9325.

ADAMS, 6 RM., 2 BATHS, FRIGID.; built-in equipment. Columbus 6253.

MONROE; 4-5 RM., $40-$45; CONCES. dec.; stove ht. Euclid 955.

WASHINGTON-BLVD., 5 LARGE LT. steam, $75; exc. trans.

FLOOR, 6 RMS., SLP. PCH., H. W. HT., service. 808 S. Keeler. Nev. 1301.

BLDG., 4 R. MODERN, STM. HT., GD. serv. $55 and $60. Aus. 8689.

TO RENT—APARTMENTS—SUBURBAN.
NORTH.
Evanston.

OAKTON GABLES
S. E. COR. OAKTON-ST. AND RIDGE-AV. 4, 5, 6 rooms; elec. refrig., dishwashing; soundproofing; tile baths; garage in. See janitor. E. Benson, 910 Oakton-st.

812 FOREST-AV.
4 room apts.; elec. refrig.; in-a-dor beds; baths; 2 blks. lake, park and beach; 3 to Main-st. station. See janitor, CARL 812 Forest-av. E. L. ANDERSON. S. La Salle-st. State 6341.

SPACIOUS 4 ROOM APARTMENT ON THE lake in Evanston. Unusually large, well arranged 1½ story living room, wood burning fireplace; high arched doorways; beautifully walls; private garages; private motor service to L and steam lines.

Modern 5 room apartments, large, light, attractive; well kept bldg., nr. Howard L sta., motor bus and Norshore theater. fare to any part Evanston or Chicago. $75 up. W. S. HENNESSEY & CO., Howard-st. Rog. Pk. 0458. Greenlf. 0471.

3-6 ROOM APTS.
in one of Evanston's FINEST BUILDINGS. 1600 Hinman-av.
Refrig. and gas furnished. Convenient to trans., schools; 3 blks. to the lake.
Hokanson & Jenks, Inc.,
Davis-st., Evanston. Greenleaf 1617.

THE CHIMNEYS — MOST HOMELIKE apartments on the north shore. NEW BUILDING containing 3, 4 and 5 rooms with every modern feature. Convenient to private and public schools and transportation. Reasonable rentals. OFFERS SUBURBAN LIFE FOR PEOPLE ACCUSTOMED TO HOMES.
Hokanson & Jenks, Inc.,
Davis-st., Evanston. Greenleaf 1617. Teatro Del Lago, Wilmette, Wil. 2920.

551 HINMAN-AV.
6 rooms and sun parlor; wood burning fireplace; elec. refrig.; $100; also rooms and kitchenette, 2 bedrms., $90; also large 4 with in-a-dor, $77.50. Agent on premises or call Hollycourt 2300.

611 HINMAN-AV.
4-6 rm. apt. in modern bldg., electrical refrigeration; fine location; excellent transportation; near schools. See 605 Hinman-av. Janitor.

ATTRACTIVE 3 AND 4 RM. APTS. NR. L. bus, and surface; all lge. and lt., with in-a-dor bed and lge bedrm.; $60. 722 Reba-pl. C. Dix & Co., 1131 Argyle. Long. 4297.

825 FOREST-AV.
Near Main-st., 4-5 rms., 6 rms.; conv. to all transp.; free refrig. Wellington 9571.

LT. RMS. AND ALCOVE; GEN. EL. REfrig.; lg. porch and yard; choice location; L. 645 Hinman-av. or Dearb. 3383.

MICHIGAN-AV., EVANSTON—4 LG. R.; in-a-dor beds, elec. refrig., pantry; nr. lake; Greenleaf 1295 or Rav. 0353.

LIGHT ROOMS—ROLLAWAY BED, ELECtric refrigeration; near Ridge-av. L. 2425 Elmwood, corner of Case.

MULFORD—4 R.; UNUSUALLY LG.; refr.; rollaway; 1st, 3d, Rog. Pk. 4140.

-RD., 520—COR. S. BL.; BEAU. 4-5 nr. lake; ref.; barg.; $75-100. Dea.6122.

Miscellaneous.

AND 6 RMS. NEW BLDG., $70-$85; refrig., tile bath; at Niles Center; 2 to L. Inspect them today. Ind. 1717.

WEST.
Oak Park.

Boulevard Apartments
Washington, Oak Park.
4, 5, 6 room apts. with extra in-a-dor bed, built-in bathtubs, showers; free mech. refr.; immediate possession or May lease; rent as low as $70. Agent on premises till 9 p. m., or call Euclid 9732-R.

730-34 CARPENTER-AV.
N. E. corner Jackson-blvd., Ok Park.; comfortable apts.; electric refrig.; good transp.; rooms, $50; 4 rooms with bedroom and rollaway bed, $65 and $70. Janitor premises or Belmont 3211.

112-22 S. MAPLE-AV.
Free gas and elec. Furn. or unfurn.; 3 min. L and C. & N. W. Ry., and shopping district. May. at 116½ S. Maple-av. or call Central 4880. Mr. Livermore.

BEST LOCATION AND REAS
lge. rms., slp. pch. and sun par., elec. 417 S. Oak Park-av., nr. Washington Owner Merrimac 7496.

344 WISCONSIN-AV.
4 and 5 rm. apts.; light, airy, spacious, beautifully decorated; modern conveniences; near to L, surf.; reas. rent.

428 S. TAYLOR-AV.
Very desir. 3, 4 and 5 rm. apts.; mech. near all trans.; $60 up. Mans. 6185.

PAY MOVING—1 RM., $40; 2 RMS., 4 rms., $60 and $65. Plenty hot. Good janitor. 506 S. CUYLER.

N. E. CORNER HUMPHREY AND MADISON, rms., elec. refrig., steel kit. cab., linoleum, rollaway bed; gd. trans. Mon. 2120.

ROOMS—6 FLAT BUILDING; FURNACE; $50 per month. 1159 S. Clarence-av., Oak Park.

ROOMS, 2D— LIKE RESIDENCE, INCLUDING garage, $65; newly decorated; linoleum. Large yard. Euclid 1575.

Miscellaneous.

NEW BUILDING.
and 4 room apartments, 2 blocks north Madison and Westchester L station; gas, and refrigeration free; rent $42.50 7542 Adams-st., Forest Park. Phone 2960.

TO RENT—FURNISHED APARTMENTS.
SOUTH.

FURN. 4 RM. APT.; I. D. BED; 6 adults; el. ref.; $65. So. Shore 2966.

RATES, 4 RS., $20 WK.; REAL HOME. dec., gas, Frigidaire; I. C., bus.

FRONT 2 RM. KITCHEN. APT. ex. trans.; sleep. rm. 4514 Woodla

TO RENT—FURNISHED APARTMENTS.
SOUTH.

Just Completing
New Fireproof Bldg.
SHOREL
RENTING COMPANY, 7112 JEFFERY. OPERATING TWELVE APARTMENT HOTELS, Offers
WINNSOR APT. HOTEL
MAID SERVICE, DAILY LINENS, COLORED TILE BATHS, SHOWERS, SAFE REFRIGERATION, LARGE ROOMS, ALL OUTSIDE. MODERN IN EVERY DETAIL. 1-2-3 ROOMS.
MAKE YOUR RESERVATION NOW. RESIDENT MANAGER ON PREMISES.
7016 EAST END-AV

Whitfield Apartment Hotel
5330 HARPER-AV.
Large 1-2-3 room kitchenette apartments. Complete Hotel Service.
RENT $80 TO $150
Close to lake, I. C., surface and bus transportation.
Plaza 2810

HARPER PLAZA APARTMENTS
1-2 Room Kitchenettes. Nicely Furnished, All Linen. Daily Maid Service. Electric Refrigeration.
Rent $60 Up
I. C. and Bus Transportation.
5129 HARPER-AV.

CORNELL TOWERS
2 AND 3 ROOM FURNISHED APARTMENTS, with daily maid service; 24 hour elevator service; gas, light, refrigeration included; 9 minutes to loop on Illinois Central; motor coach and surface transportation. Direction of OTIS STALLING.
5346 CORNELL-AV. PLAZA 5400.

SHORE ELANOR
7156 CYRIL. ½ BLOCK WEST OF JEFFERY. 2-3 ROOMS. Beautifully Furnished. Price Very Attractive. Agent on Premises.

Norwood Hotel Apts.
64TH-ST. AND NORMAL-BLVD.
1, 2, and 3 Rm. Furn. Apts.
A convenient, homelike location in new building. 1 block to L, surface and steam lines; buses pass door; large, light, sunny rooms; beautiful furnishings; elevator service; mechanical ventilation; free gas, elec. and refrigeration; full hotel service; dining room in connection. Phone Englewood 3700.
RENTALS $65 TO $120.

6751 JEFFERY-AV.
3 blocks from 71st and Jeffery sta. of Ill. Cent. R. R., 1 block to Jackson Park, bus and surface lines, close to lake. New 7 story modern fireproof bldg. in fine residential section. Exceptional 2 room and 3 room furnished apartments. Four choice apartments now available; moderate rents. Filtered water; gas, light, desk service, refrigeration, daily maid service. The Jeffery Parkway. Phone Plaza 4594.

REXO APT. HOTEL
5220 DREXEL-AV.
1 AND 2 ROOM FURNISHED KITCHENETTE APTS., SOME WITH BEDROOMS, MECHANICAL REFRIGERATION, LIGHT, GAS, LINEN AND ELECTRIC SERVICE; REDUCED TO $60 PER MO.; WEEKLY RATES GIVEN. DORCHESTER 1210.

NEW BUILDING
OVERLOOKING LAKE. BATHING BEACHES. 7456 SOUTH SHORE-DR. 2-3 r. comp. furn. apts.; full serv.; I. C., bus, surf. trans.; reasonable rental.

ENGLEWOOD'S
FINEST FIREPROOF APT. HOTEL. Modern 1-2 rm. kit. apts., elev. ser.; free refrig.; gas, elec., lin., maid ser., R. I., elev. rd. surf. and bus trans. 16 m. to Loop. 6616 YALE-AV. ENG. 7900.

THE QUILLAN APT. HOTEL
6411 KENWOOD-AV. 1-2 RM. APTS. $60 UP. Elev., elec. refrig., light, gas, maid service. Ideal trans., ½ blk. I. C., L and surface.

ELLIS GABLES APTS.
New building; Spanish type; just completed; highest grade furnishings; 1-2-3 rooms. Elevator, maid service; ½ blk. to shops and I. C.; 20 min. to loop. 8200 ELLIS-AV.

ST. GEORGE HOTEL.
1435 E. 60TH-ST., AT I. C. EXP. STATION Overlooking the Beautiful Midway. The only hotel in Chicago with outside sleeping porches. Kitchenette apts. $65 to $80.

CUT RATE RENTALS.
$50 AND UP. New bldg., 1-2 rooms; large kitchen; refr.; elevator, maid service. 5111 UNIVERSITY-AV. at Hyde Park-blvd. Almyra Apt. Hotel.

$50-$65 A MONTH.
6733 Stony Island, the Euclid; 1-2 rm. kitch.; daily maid serv.; lgt., gas, linen; also slpg. rms. Conv. park, I. C. Dor. 0067.

Normalshire (New 1-2-3).
6808 Normal-blvd., modernistic. None finer. Full serv. Reas. rent. All tran. Opp. campus. Nor. 6001.

NEW LOW RENTS NOW.
1 R., $75; 2 R., $120; 3 R., $160. THE CAROLAN, 5480 CORNELL.

ENGLEWOOD'S FINEST.
1-2-3 rm. kit. apts. Beau. furn. Ex. trans. Moderne Manor, 6435 Yale. Englewd 7790.

NEW LOW RENTS NOW.
1 TO 3 R., $75 TO $165. "THE CAROLAN," 5480 CORNELL.

Alvada Apts., 4344 Ellis-av.
Newly dec., beautiful furnished 1-2 r. apts. Lobby. Frigidaire, linens; all trans.

NR. I. C., LAKE—3 RMS.
Apt. inc. bedrm.; new; decor.; well furn.; Gen Elec. 7419 Phillips. Sag. 2461.

BEAU. FURN. 6 RM. APT. NEW, MOD., grand piano, radio; gar. opt.; refs.; adults; nr. 79th-Cottage Grove. Vin. 7820.

LOOK AT 6058 STONY ISLAND-AV. 4 rooms, bedrooms and 2 in-a-dor beds; $75; cottage, fur.; nr. I. C. and L; best value.

1439 E. 53D, OUTSIDE LIGHT, 2 RMS. and kit., pr. bath, in-a-dor; furn.; 2 blks. to I. C. exp., bus, surf.; $50. Dor. 5279.

DREXEL, 4642—GLADYS APTS.—NICELY furn. 1-2-3 rm. knt. apts. fac. blvd.; $9-$17 up; everything incl.; sleeping rs.

6017 KIMBARK—WELL FURN. 4 RM. APT. liv. r., 2 bedrs., kit. pch.; I. C., U. of C.

524 60TH-PL., W. NORMAL—BEAU. FURN. 4 r. apts.; bus, surf. L; $60 up. Eng. 9344.

4334 ELLIS—FINE 3 RM. APTS., $60; 4 rs., $75; attract.; compl.; I.C. Ken. L. bus.

920 E. 61ST-ST., 4 RMS., RICHLY FURN. High class bldg.; $70. Hyde Park 2996.

1443 E. 53D-ST., 4 ROOMS. $75; I. C., BUS Midway 0072.

4 AND 2 RMS. BEAUTIFULLY FURnished; 1 blk. I. C., bus and surf. Dor. 3401.

NEWLY FURN. LARGE, AIRY 3 OR 4 RS. $58-$68. 7347 Yale-av. Plaza 2763.

2, 4 FURN. RMS., I. C. SURF., BUS, ELEC. refr. 1432 E. 69th-pl. Hyde Park 0034.

REAL KITCHEN APT.; L, BUS, SURF. 6221 South Park, 3d. Normal 7420.

4742 GREENWOOD, ATTR. NEW FURN. 4 rm.; I. C. bus, surf.; exc. loc. Drex. 0112.

TO RENT—FURNISHED APARTMENTS.
SOUTH.

Furn. and Unfurn. 2-3-4
Canvas Walls, Tile Baths. Shower, Free Elec. Refrig. MOD. RENTAL; CONC.; I. C. TRANSP. AGT. ON PREMISES, 6625 DORCHESTER.

SOUTHWEST.
CAMPBELL, S., 6337—FURN. 2-3 RM. KIT. apts., $13.50 up. Republic 3405.

NORTH.

Lincoln Park West Hotel
2136 Lincoln Park West
1-2-3-4 room kitchenette apartments. Newly decorated. Complete hotel service. Beautiful swimming pool. Dining Room.
RATES $75 TO $225.
Mohawk 1520
Opposite Lincoln Park.

NAUTILUS HOTEL
6165 WINTHROP.
2 Blks. from Lake
For 1-2-3 Room Tastily Furnished Apartments. Complete Hotel Service.
Beautiful Swimming Pool
Tea Room. ½ Block from "L" Station.
RENTS $60-$125
SHELDRAKE 8900.

Granville Apartment Hotel
6241 Winthrop
1 and 2 Room Kitchenette Apartments. Complete Hotel Service. Close to lake and all transportation.
RATES $60 TO $100.
Sheldake 9110

IN EXCLUSIVE STREETERVILLE—
244 E. Pearson
WALKING DISTANCE TO LOOP. RENTS $70 TO $200.
2-3-4 room apts., furn. or unfurn., kitchenettes and bedrooms, fronting on lake shore, park. Commissary, dining rm., valet service, free maid service, gas, light, refrig., every room outside and carpeted; bus at door.

Luxurious Bedroom Apts.
Beautiful view of Lincoln Park and lake; bus, surface, golf, swimming, around corner; also 1 room kitchenettes with twin inador beds; also double beds; $70 up, with complete hotel service.
LINCOLN PARK ARMS, 2738 Pine Grove-av.

Sherlane Apartments
839 SHERIDAN-RD.
3900 NORTH, FIREPR. BLDG., 1-2 RM. FURN. KITNT. APTS., DAILY MAID SERV.; LIGHT, GAS, LINENS, REFRIG. AND SWITCHBOARD; REDUCED TO $60 PER MO.; WEEKLY RATES GIVEN. L. V. 2507.

BELMONT PLAZA
505 BELMONT—3200 NORTH. NEW BUILDING—NOW READY. 2 and 3 rooms, with dinette and kitch., $100 up; attrac. hotel rms., $50 up. Furnished and hotel service.

3912-28 PINE GROVE
Newly furnished. 2 and 3 room apartments. Moderate rentals. See janitor on premises.

NORTHGATE
4701 BEACON, N. E. COR. LELAND-AV. Luxuriously appointed and furnished two rm. apts. in new 5 story fireproof apt. hotel. 24 hr. switchboard serv. Rates $70-$85 mo. Maid service incl. Conven. to Uptown.

YACHT HARBOR APTS.
3240 NORTH. AT THE LAKE. 1 and 3 rm. outside apts., light, airy; refr., light, gas in rent; full hotel service; commissary in conn.; $70 up; also unfur. apts. 422 MELROSE-ST. BITT. 4103.

1137 PRATT-BLVD.
BEAUT. FURN. 1 AND 2½ ROOM APTS. ALSO SLEEPING ROOMS WITH BATH. Complete hotel serv.; refrig.; nr. Sheridan bus, Loyola L; a few apts. left at $52.50 a month; sleeping rooms at $12 a week.

EDGEWATER APTS.
2-3 ROOMS. Beautifully furnished. Price very attractive. 5737 KENMORE.

WILSON HAZEL APTS.
Just completed; beaut. furn. 1, 2 and 3 rm. apts.; 24 hr. service; modern; in heart of Uptown. 901 Wilson-av. Entrance on Hazel. $65 per month up.

2 ROOMS, $55.
Floors carpeted; new furniture; beautiful; very homelike; each apt. has front and rear entrance. 1447 Arthur-av., corner Greenview. Agent on premises.

712 DIVERSEY-PKWY.
NEW BLDG.; 15 MIN. LOOP, L, BUS; NR. Lincoln Park. A few 1-2 room apts. left. Price reas.; quiet, with plenty of heat.

240 E. DELAWARE-PL.
UNOBSTRUCTED VIEW OF THE LAKE. 3 ROOM FURN. APTS., $90 AND UP. DAILY HOTEL SERVICE.

VER-MAE APTS.
Section of beautiful furn. apts. Twin beds, mech. refrig., maid serv.; exc. trans. 4440-42 N. Lincoln-st., east of Damen.

4222 N. ASHLAND-AV.
Just compl., 1 rm. kit. apts.; gas, light, linen, el. ref., elev., maid serv. incl. $55 up.

SWANVILLE APTS.
2-3 rooms, $60 month; light, gas, linen, refrig. 3524 Broadway; good tr. Bitt. 1600.

1135 LUNT-AV.—ON LAKE.
1-2-3 rm. furn. kitchenettes. Frig. Maid serv.; $55 up. Gd. trans. Sheldrake 10226.

5711 MAGNOLIA-AV., NR. EARLY-BROADway cars, Bryn Mawr L Sta.; cozy new 2 to 5 bedrm. apts.; 2 beds; maid service; lgt., linen; no leases required; reas. rent.

KENMORE APARTMENTS.
Newly decorated 1 and 2 room apts., $50 and up; all trans. 4236 Kenmore. Buck.9394.

Beau. 5 R. Apt., 638 Roscoe.
Light and airy; splendidly furnished; close trans.; $110. Excep. value. Bittersweet 3313.

4528 AND 4543 MALDEN.
2 rooms, newly furnished; living room, dinette, kitchen, bath; $65 and up.

TERRACE MANOR APTS. Beautiful new 1-2 rm. kit. hotel serv., $8 up; nr. lake, Sher. exp. 4181 Clarendon.

2 ROOM KITCH. FURN. $12.50 WK. UP; priv. bath, md. serv., el., lin., gas free; E. of Brdwy. 549 Aldine. Bit. 3610.

5 RM. APT., NEW BLDG., LUXURIOUS oriental furnishings; Chinese hall; concert gr. Steinway piano; $150. Rogers Pk. 0348.

5827 RIDGE—2-3-4 ROOMS, $12 WK. UP. new, everything furn.; good trans. Phone Central 8624 for appointment. Auto.

BEAU. FURN. 3 RM. APT. EXTRA IN-A-dor, shower, gd. trans.; $70, incl. linen, gas and light. 811 Cornelia. Well. 6116.

1128 FULLERTON-AV.—1 AND 2 RM. FURN. kit. apt., frt. and rear; new. dec.; reas.

NICELY FURN. MOD. 4 RM. APT., MAY 1st to Oct. 1st. 3617 Pine Grove-av., 1st.

4-5 RM. FURN. APTS. NEW FURNITURE. Reas. 2577 Montrose. Irving 0297.

6 MODERN RMS. AT LAKE, RICHLY furn. 839 Lakeside-pl. Sta. 2896.

4 MOD. RMS. NEW FURNITURE; NEXT lake; Frigidaire; reas. 1227 Greenleaf.

3 RM. FLAT, PRIV. BATH, SHOWER; Wil exp. and bus; $13 wk. 4341 Kenmore.

665 BARRY, 4 RMS., STM.; VERY DESIRable, light, airy; NEWLY dec.; ex. tr.; rea.

TO RENT—FURNISHED APARTMENTS.
NORTH.

Rogers Park Hotel
6805 SHERIDAN-RD., at Pratt-blvd.
1½, 2, 3, 5 rooms, large kitchenette apartments. Newly decorated. 1½ blocks to Farwell-av. bathing beach.
Complete Hotel Service.
Convenient Transportation—"L" and bus.
$70 to $225 Per Month.
Sheldrake 2000

Cromwell Apartment Hotel
5718 WINTHROP.
1 and 2 Room Kitchenette Apartments. Complete Hotel Service. Close to Lake and All Transportation.
RATES $60 TO $135.
Longbeach 9611

$65 UP
for 1-2 room kitchenette apartments in new 15 story fireproof bldg., close to lake and beach and only a few minutes from the loop. Also hotel rooms, $14 a week, $55 a month up.
DEARBORN PLAZA
1032 N. DEARBORN.

APARTMENT SELECTION SERVICE
180 W. WASHINGTON. RAN. 9455.
Let a trained rental expert select your next home; our listings include apartments furnished and unfurnished from Edgewater to South Shore, at the price you wish to pay. This service costs you nothing. AUTOMOBILE TRANSPORTATION.

Wellington Arms Hotel
2970 SHERIDAN-RD.
Offers a few attractive 1 and 2 room kitchenette apts., furnished and unfurnished; overlooking beautiful Lincoln Park golf course and lake. Thoughtful hotel service. Most reasonable rates on drive. Excellent trans. Mgr. at bldg., or call Bitt. 4600.

A NEW IDEA FOR 1930
CHOOSE YOUR OWN NEW FURNITURE. IT BELONGS TO YOU AFTER 2 YEARS. 2½-3 rm. kitch., Frigidaire. $62.50-$72.50; include curtains, linen, dishes, kitch. utensils; location, trans. unequaled. Bldg. office, 947 Cornelia. Buck. 1068. Open eves. and Sunday. A BUILDING ALWAYS KEPT NEW.

BRYN MAWR APTS.
5550 KENMORE-AV. Modern 12 story fireproof building. 1, 2 rooms, beautifully furnished. Kitchenettes, $65 and up.

$52.50 TO $57.50
Complete furnished apartments in the EDGEWATER PLAZA, 5425 Kenmore, 1 blk. from Edgewater beach; full service, elevator, 24 hr. switchboard. Phone Longbeach 8111.

Allyce Kitchenette Apts.,
1022 Ainslie-st., near Sheridan-rd. CAN BE SEEN EVENINGS. Living room, kitchenette, and bedroom. Completely furnished, with hotel serv., $55. Also 4 large outside rooms, $125.

NEAR LINCOLN PARK. FURNISHED APTS., $55.
and up; maid and linen serv.; showers, refrig.; 12 min. to loop. 1940 Lincoln-av., just west of Clark, Center and Ogden.

THE ARDMORE
5830 KENMORE-AV. PH. ARDMORE 2313. Delightful kitchenette apts. Elect. elevator, G. E. refrigeration. Full service, $70 to $80. A quiet and dignified bldg.

NEAR LINCOLN PARK. FURNISHED APTS., $55
and up, maid and linen serv., showers, refrig., 12 min. to loop; 1940 Lincoln-av. Just west of Clark, Center, and Ogden.

4735 BEACON, $50 UP.
New bldg.; 1 rm. kitchnt. apts.; 3 blks. w. of Uptown Theater and Lawrence-av. L sta. Refrig., gas, elec., lin., ldry., maid serv. Also 4530 MALDEN, NEAR WILSON-AV.; $50.

4069 KENMORE.
BEAUT. FURN. 2-3 RM. APTS. Near Sheridan L, theater and shops; all service; 2s, $52.50 up; 3s, $77.50 up. Inspection invited.

925 GLENGYLE.
Now completed; beaut. furn. 1, 2, and 3 rm. apts.; all modern conveniences; complete hotel service; ideal neighborhood; nr. Sheridan bus and Argyle L; $62.50 and up.

4545 BEACON.
Just completed, beau. furn. 1 and 2½ rm. apts., strictly modern, excellent neighborhood. 4 blocks west of Wilson "L" station. Complete service, $62.50 per month and up.

GLENGYLE APT. HOTEL.
941 Glengyle [5000 bl.]; 3 lge. rms., sun par., 4 exposures, Frigid.; accom. 4; hotel serv. Also 1-2 rm. apts., $65 up; nr. lake, L, bus 51.

2-4 LARGE ROOMS.
Beaut. furn., all outside rooms with cross ventilation; elec. refrig., gas and elec.; clean, quiet; nr. good trans. REASONABLE RENT. 5666 Ridge-av. Longbeach 5014.

$120 APT. NOW ONLY $90.
Beaut. fur. 5 rm. apt., overl. lake, campus; lg. liv. rm., in-a-dor, shw., Frigidaire; 1 blk. all transp. 1030 Sheridan, at Devon.

SHERIDAN ARMS.
725 SHERIDAN-RD., NEAR BROADWAY. Bus at door; large 2-3 room, nicely furn. kitch., elec. refrig. Hotel serv. $70 up.

DIVERSEY APT. HOTEL.
430 Diversey-pkwy., nr. drive; spacious 2 room kitch. apts., $60-$85 month; also bung. $100; comp. hotel service; bus at door.

917 DAKIN-ST.
Now completed, beaut. furn. 1, 2, and 3 rm. apts.; all mod. conv.; comp. service; 1 blk. Sheridan L, bus and sur.; $57.50 and up.

Beaut. Furn. 1 and 2 Room
APARTMENTS. Good transportation; carpeted floors; mechanical refrigeration, etc.; very reasonable. 4554 N. Winchester.

2½ BEDRM. APTS.
1-2 rms., $50-$60. Daily maid serv. Columbia Gables, at the lake, Loyola exp. 1063 Columbia-av.

2 RMS. AND KITNT., $67.50.
Includes gas, light, refrig., nicely furn.; close to L, ½ block to beach. 1331 Estes-av. See janitor on premises. Hollycourt 2256.

FARWELL PLAZA APTS.
New bldg., 1-2-3 rms., beau. furn., comp. serv., elev., refr., $60 up. 1420 Farwell.

$90 PER MONTH.
5 rm. furn. apt., 1138 Granville-av., ½ bl. to L and lake. Call Longbeach 4942.

Mod. 5 Rm. Apt. Sun Par.
Elec. refrig.; good trans.; nr. Lincoln Pk. 549-51 Oakdale [299 N.] Inq. office.

3638 Pine Grove-av.
Beau. newly furnished 2 and 4 rm. apts.; nr. lake, park, bus, surf., L. Reas.Long.7155.

$45 AND UP.
Beautiful furn. one-two room. apts.; complete service. 4119 Kenmore-av.

THE LANSING.
FOR THOSE ACCUSTOMED TO THE BEST 1-2-3 room furnished apts., $70 to $150; 3 car lines. 1036 N. Dearborn. Whi. 4080.

1702 OR 1039 N. LA SALLE, NR. PARK.
HOTEL ROOMS, $6 TO $10.
1-2-3 r. kitnt., pri. b., elev.; $35 mo. up.

Arnold Apts., 4737 Malden
Attractive 2-3 rm. kit. apts., comp. serv.; reas. rent; 2 blks. Uptown Thea.; best tran.

2051 SEDGWICK-ST.—1 ROOM KIT. FREE gas, lt., refrig., ldry, and maid serv.; tr. and Linc. pk., 1 blk. $50-62.50. Linc. 1893.

1 RM. PULLMANETTE APTS., COMPLETE hotel service; $12 a week and up. 828 FULLERTON-AV.

GROVE CREST, 3631 PINE GROVE—ALL new furn. 3-4 rm. apts., Frig., hotel serv.; Sher bus. Addison; $80-$90.

860 FLETCHER-ST.—4 RMS., STEAM HT., newly furnished, electric refrig.; near Belmont L; $70. Bittersweet 6339.

LIGHT SIX ROOM FLAT, HOT WATER; furnished. 1627 Farragut-av.

TO RENT—FURNISHED APARTMENTS.
NORTH.

Chicago's Best Group of New Apts.

211 E. DELAWARE
900 NORTH, BLOCK EAST MICHIGAN.
RENTAL $75 UP (1-2).
Beaut. kit. apts. in new 16 story bldg. Full hotel serv.; mech. ice. Whitehall 4450.

Touraine Apts.
5625 WINTHROP-AV.
RENTAL $60 UP (1-2-3).
Modern kit. apts. in new 8 story bldg. All hotel services; mech. refrig. Long. 9400.

Grandeur Apt.
AT WINTHROP AND GRANVILLE.
RENTALS $75 UP (1 TO 5).
Kit. apts. in wonderful location; nr. beaches. All service; mech. refrig. Briargate 6200.

Devon Arms Apts.
6330 WINTHROP-AV.
RENTAL $72.50 UP (2-3).
Kit. apts. in new 9 story bldg.; fine location; nr. beach, etc.; all serv. Briar. 1400.

SCHILLER-CLARK APARTMENT HOTEL
Choice One, Two and Three-Room Kitchenettes.
Rates
$9 to $15 Per Week
Also
SLEEPING ROOMS
At $5 to $8 Per Week. 2 Blks. to Lincoln Park and Lake Michigan. 10 Minutes to Loop.
64 W. SCHILLER-ST.
Whitehall 7422.

Buena Terrace Hotel
4246 Sheridan Road
2 and 3 Room Kitchenette Apartments. Complete Hotel Service. Children's Playground. Close to Lake and All Transportation.
Rates $75 to $165.
Buckingham 0300

GORDON TERRACE APARTMENT HOTEL.
1-2-3 room kitchenettes, completely equipped, with 24 hour service, including refrigeration, daily maid service. Exceptionally large living rooms and dressing closets. Overlooks park and lake. Bus at door.
$65 AND UP.
4157 CLARENDON-AV.
BITTERSWEET 6110.

KRAFTEX WALLS
Studio Style Apartments
"CHOOSE YOUR OWN COLOR." Well furnished, pleasing apartments in beautiful 10 story tower hotel; full hotel and switchboard service; complete kitchen equipment. Located in Lincoln Park district; 1-2-3 rooms from
$65.00.
COPELY PLAZA HOTEL,
629 DEMING-PL.

STONELEIGH COURT
1250 Stone-st. [just off the Drive]. 2 room kitchenette-bedroom apt. and suite with two baths on 5th floor, accommodating 4 persons. Spacious apartment overlooking lake and drive. Peffect service. Summer rates now available make these apartments the greatest value in the Gold Coast section. 1250 Stone-st. Phone Superior 4022.

THE CLARKWOOD
640 WRIGHTWOOD.
FUR. KITCHENETTE APTS.
$60 TO $70.
WITH COMPLETE SERVICE

434 MELROSE-ST.
[3240 NORTH, JUST OFF THE DRIVE.] Lease expirations make available now a delightful apt. at $65 and one at $70. Beautiful building. Full service, elevator. There is an atmosphere of dignity, quiet and refinement. Refs. required.

BEDROOM APTS.
New furniture; ultra-mod. elev. bldg.; large living rm., reception hall and closets; extra bed, fireplace, tile bath, show., gas, and refri.
2¼ rooms..........From $80.00
3¼ rooms..........From $100.00
901 ARGYLE-ST. AT THE LAKE.

2-3 Rm. Apts., Low Rent
$70 TO $120.
1333 Birchwood, e. of Sheridan. Large, light, furnished apts., private beach; gas, elec., Frigid., elevator, maid service, linens; investigate. Sheldrake 0319.

1521 SHERWIN-AV.
2 Blocks to Beach. Beautiful 1½, 2½, and 3 Room Apts. VIEW LAKE FROM OUR ROOF GARDEN. ½ Block to Bus and "L" Station.

1430 DEARBORN-PKY.
One and two room kitchenette apartments, complete in detail; full service; elevator, switchboard. Surprisingly low rates. You'll be astonished at the value for $65 and $70.

THREE $55 APTS. LEFT.
ALSO $60 AND $67.50. Nr. Linc. Pk. 12 min. to loop. Real kitch. Comp. serv.; 2 blks West of Clark and Webster. 2128 HUDSON-AV.

NORTHWEST.

WE DRIVE YOU OUT
to look this over, if you can use the C. & N. W. Ry., 20 min. ride to Loop; 1 block to Norwood Park Sta.; 1-3 large, light rooms, tiled baths, shower; $60 to $90, includes refrig., gas, light, billiard room, tennis court, fenced play yard, your own garden. H. W. Butler, Newcastle 0203 or 4175.

$100 5 RM. APT., FOR $80.
3136 Palmer-sq., cor. Kedzie, mod. 5 rm. apts., beaut. furn., incl. gas, elect., Frigidaire; $80. All transp. Ph. Albany 2655.

$80—3 RM. APT. FOR $63.
4441 N. Central Park, near Montrose, modern furnished 3 r. apt., gas, elect., Frigidaire, $65; all transp. Phone Armitage 9296.

SUBLEASE BARGAIN, 6 MO.
Beaut. 3 rms., light and cozy; new furn.; $55; nr. L and surf. 4751 N. Monticello-av.

SUNNY KIT. APTS., $50; LIGHT, GAS, REfrigeration, laundry, maid serv. and linen free; 1 blk. L station. 3355 Eastwood-av.

PLEASANT, CLEAN, 3 R. LIGHT HOUSEkpg. apt. in priv. house; kitchenette, bath; nr. Lawrence-Elston; $15 wk. Kildare 1503.

ATTRAC. 2-3 RM. APTS., 3-4 RM. EFFIC. tub and shower, $55 up; full service; laundry; free park. 2110 N. Kedzie-blvd.

6 RM. HEATED FURN. FLAT; SUITABLE for 2 families; $17 week; L and surface. 1700 N. Washtenaw. Brunswick 2093.

HUMBOLDT-BLVD., 1932, 2-3-4 RM. APTS. Nicely furn.; very reas. Bel. 6248.

4588 ELSTON-AV., 2 RM. KITCH. APTS., beau. furn., $55; free parking space.

KIT. APTS., EL. REF., LAUN., MAID; 1 BL. Kimball sta Rav. L. 4901 N. Christiana.

NEWLY FURN. KITCH. APTS., FREE GAS, light refrig., oil ht.; $60. 4585 Elston-av.

3 FURNISHED RMS.; ELEC. AND GAS free; exc. trans.; reas. 4601 N. Spaulding.

TO SUBLET—3 RMS., FURN., GAS AND electric free. Keystone 4090; rent reas.

4 RMS., NICELY FURN.; VIC., PIANO; $15 wk.; gar. Call Berk. 7549. 4828 Medill.

1742 HUMBOLDT-BLVD.—1-2-3 RMS. AND kit.; new bldg.; good service; exc. trans.

NICELY FURN. HTD. 3 RM. APT., $35. 2553 Station-st., nr. Western. Hum. 5797.

WEST.

4 ROOMS—VERY BEAU.; 3 BEDS; EXC. trans.; reas.; nr. Gar. Pk. 3346 Monroe-st.

1-2 RMS. [BEDR.], TILE BATH, EL. REF., laun., maid, $15. 245 N. Long; 20 min. lp.

TO RENT—FURNISHED APARTMENTS.
WEST.

$57.50 PER MONTH
149 N. LECLAIRE.
[5100 WEST.] 1 rm. and kit., comp. fur.; Frigidaire, linens, electric, gas, and shower free; nr. bus, surface and Lake-st. L.

15 N. MAYFIELD.
Neatly furn. one room apts. now available; free gas, elec., refrig., maid service; all transportation; reas. rates. [5900 West].

315 S. CENTRAL PARK-AV.
Central Parkway apts., 1-2-3 r. furn.; fac. Garfield Pk., nr. Jackson; near surf.; new bldg.; all mod. facil.; exc. transportation.

"THE CHATEAU."
OAK PARK'S LARGEST, FINEST APT. HOTEL. New 1-2-3 r. kits., tw. beds, $65-$140. DINING ROOM. Terrace. 330 N. Austin blvd.

LOW RENTALS.
1 and 2 room furn. apts., opposite Garfield Park; also unfurn. 3457 W. Madison-st.

PARK ROYAL APTS.
3838 WEST END-AV. Attractive 1, 2, 3 rm. apts. in new modern bldg.; 2 and 3 have bedrs.; blk n. Wash.-bl.

New Midwest Apt. Hotel.
4312 Washington-blvd.; 1, 2, 3 room apts. Beau. furn.; elev.; refrig.; maid serv.; reas.

NEW MARBRO PLAZA.
1-2 beau. furn. kitnt. apt., gas, elec., maid serv.; elec. refrig.; $60 up. 4342 Washington-blvd. Columbus 5436.

5000 WEST END-AV.
Very desir. 2 rm. kitnt. apts., compl. furn., $60 up; all trans. See jan. or Mans. 6185.

5056 WASHINGTON-BLVD.
1-2 rm. kit. apts., newly dec. and equip. Hotel service, very reas. Aus. 5216.

KILBOURN APT. HOTEL.
1, 2, 3 rm. apts.; nicely furn.; lt., airy; gd. tran.; reas. rates. 4501 Washington-blvd.

WILMINGTON APT. HOTEL
3334 W. MAYPOLE-AV. JUST COMPLETED, 1½ rm. kit., comp. hotel serv., suit. 2 or 3.

WINSTON APT. HOTEL.
Furn. kitnt. apts.; electric refrig.; all transp.; reas. rates. 1850 Jackson-blvd.

2 AND 3 LARGE RM. MODERN APTS. now available; exceptionally well furn.; free gas, elec., and refrig.; all trans. See to appreciate. 2 S. Mayfield. Mans. 2800.

NEWLY FURNISHED 1 AND 2 RM. KITCHenette apts. 3439 W. Madison-st., facing Garfield Park. See janitor.

418 S. CENTRAL PARK, BEAU. FURN. 1-2 room apts. overlooking Garfield Pk.; mech. refrig., gas, elec. linens, md. ser.; $14 wk. up.

JACKSON-BLVD. GABLES, 3412 JACKSON-blvd.; 1-2 rm. furn. kit. apts.; maid service, linen, gas, electricity, Frigidaire free.

2-4 RM. KIT. APTS., NICELY FURN.; GAS, elec. free. $50 mo. 3233 W. 22d.

WARREN, 1743-5—1-2 R. FULL KITNTS., furn., elec., gas; reas.; 10 min. loop.

164 N. CICERO-AV.—1-2 RM. KITS., IN-A-door, pri. bath, $11-$15 wk. Mans. 6566.

WEST END-AV., 4674—2-4 R. COR. APTS., sun p., in-a-dor, refrig., new. dec.; ex. tr.

2-4 RM. KIT. APTS., NICELY FURN.; GAS, elec. free. $50 mo. 3233 W. 22nd.

SUBLEASE—NEWLY FURN. 3 RM. APT. inador, bedrm. 4934 Quincy. Col. 7709.

2 RM. FURN. APT., ST. HT., $10 A WEEK; one $7; off hall. 3507 Lexington-st.

4 ROOM APTS., ELEC. FURN.; $50 AND $60; fine tr. Janitor. 149-151 S. Whipple.

TO RENT—2 RM. FURN. KIT. APT.; IN-A-dor bed; all trans. Irving 4881.

SUBURBAN.

6 RM. APT. WITH 2 BATHS; CONCESsion May 1 or June 1. Euclid 1246.

TO RENT—STORES—CENTRAL.

59 E. ADAMS, 40X80 WITH BSMT., COMP. eqpd. for restaurant. Monroe 2120.

TO RENT—STORES—SOUTH.

1602 EAST 68TH-ST.
AT STONY ISLAND-AV. Real 100% established neighborhood for tailor, hand laundry, etc. Rent $125 per mo. Agent on premises or phone Midway 2013.

N. E. 55TH-GREENWOOD.
Reasonable rentals; poss. now or May 1. DE WOLF-BARKER REALTY CO. 105 W. Monroe-st. Tel. State 7316.

TRANSFER CORNER S. SHORE, 2 STORES left; ideal for grocery, market, hdware., tires, etc.; very reas. rent. Saginaw 7776.

TO RENT—STORES—NORTH.

BEST LOCATIONS— 3124 N. Clark 1141 Berwyn, 1441 N. Clark, 1145 Bryn Mawr, 1048 Leland, 1418 Wilson, 1963 Wilson, 3935 Broadway, 501 N. State, 5551 Broadway. Reduced rents and special inducements. J. B. WALLER. LAKE VIEW 6480.

LOOK AT THIS STORE; NEVER VACANT. Excel. for bakery, shoe repr., meat mkt.; in bldg. with N. Tea Co.; trans. cor.; lge. bldgs. in blk. 3169 N. Halsted. Grace. 8788.

STORE FOR BEAUTY AND BARBER SHOP in near N. Side hotel; doors from street and lobby. Address N D 149, Tribune.

3805 BROADWAY, NR. GRACE, SUITABLE for meat market, fruit and vegetable store or any other line. Lake View 9267.

STORE, LGE., STM. HT.; NEXT TO CORner; gd. loc. any bus. 3700 Southport-av.

FINE DAYLIGHT STORE, 2757 LINCOLN-av., nr. Diversey-blvd. Ph. Buck. 7265.

TO RENT—STORES—NORTHWEST.

STORE ON IRVING PARK-BLVD. NEAR Milwaukee and Cicero-av., ideally situated for ladies' wear, lingerie, etc.; thousands transfer daily in front of door. Smith & Wickersham, 4728 Irving Park-blvd. Kildare 5971.

2742-44 N. LARAMIE.
Rent reasonable; owner on premises Saturday and Sunday. Phone Briargate 0758.

STORE IN NEW LOCATION, NEAR JR. High schl.; reas. 6044 Addison. Pen. 7574

TO RENT—STORES—WEST.

STORE NEAR DOUBLE TRANSFER CORner, near "L" station; steam heated; 25x80 ft.; up to date front. 516 S. Cicero-av.

2245 W. DIVISION—STORE; STM. HT.; mod. ft.; suit. any bus.; rea. rt. Pros.0046.

CORNER STORE—IN 9 STY. OFFICE BLG., Madison-Ashland-Ogden. Monroe 2120.

STORE—18X60; STEAM HT.; IN BUS. DIS., ½ blk. of Austin-blvd. 5936 Lake-st.

TO RENT—STORES—SUBURBAN.

STORES IN MAYWOOD; STEAM; LOW rent; corner building; good for delicatessen, meat market or grocery, bakery, barber, etc. Phone Maywood 1061.

Cor. Store—Best loc. N. Evanston; $75. Univers. 9212.

TO RENT—OFFICES AND SHOPS.
Central.

HARTFORD BLDG.
Dearborn and Madison.
Most Central Location.
Desirable light offices; just remodeled; excellent service, incl. late elevator service. Attractive rentals. Single offices, $35-$40-$57. Suites with 2 private offices, $60-$65. Also larger. A few available now, others May 1st. R. 402, 8 S. Dearborn. Central 6637.

Sublease Engineering Bldg.
Fine Wacker-dr. location, 17th floor. Will sublease 2 beautifully furnished private offices, $60 and $100; also 788 to 1,100 sq. ft. of office space at very reasonable rental. Furnished or unfurnished, with or without secretary service. Randolph 4480. Room 1700, 205 W. Wacker-dr.

MICHIGAN-OHIO BLDG.
Overlooking blvd. and lake; finest of appointments and service; unrestricted parking. YOU CAN MOVE IN TODAY.
PRIVATE OFF. AND RECPT. RM., $50 MO.
2 PRIVATE OFS. AND RECPT. R., $90 MO.
3 PRIVATE OFS. AND RECPT. R.$110 MO.
Apply 612 N. Michigan-av., R. 413.Sup.1101

GARRICK BUILDING,
64 W. RANDOLPH-ST. Unusually attractive suites of 2 private offices and reception room from $55 up; excellent light; also single units $35 up. Office of Building. Central 4721.

BUTLER BLDG.,
162 N. STATE-ST. Choice OFFICES and SHOPS; $75 per month; also DESK SPACE with service. RANDOLPH 0334.

COMMERCIAL PHOTOGRAPHERS— Exceptionally fine studio with dark room. Erie-st. nr. Michigan-av. Attractive rental.
EDWIN J. BOWES JR. & CO.,
111 W. Monroe-st. Randolph 3272.

THE OFFICE MART—EVERY FACILITY incl. secy. serv., $20 to $80 mo. Cen. 1689. 2d fl. Eng. Bldg., 205 W. Wacker, at the L.

LOOP OFFICES— JUDSON F. STONE AGENT. Dearborn 1776. 30 N. La Salle-st.

PUBLIC STENOGRAPHER — DESIRABLE space with 2 sub-tenants. Hartford Bldg. Room 402, 8 S. Dearborn. Central 6637.

OFFICES IN SECURITY BLDG., 189 W. Madison-st.; light rooms with excel. service; rental $45 and up. Franklin 1034.

HIGH CLASS FURNISHED PRIVATE OFfice to let; all modern conveniences. Call at 1402 Fisher Bldg.

DESK WITH SECY. SERV. IN BEAU. OFF. facing lake; reas. 1512 Palmolive Bldg.

59 E. ADAMS, $25 TO $45; FINE OFFICE and display rms.; modern serv. Mon. 2120.

3 OFC., $80; 5 OFC., $165; 1, $30; DESK sp., $15, $1.75 sq. ft. R. 410, 123 W. Mad.

TO RENT—OFFICES AND SHOPS.
Central.

OFFICES TO RENT In the TRIBUNE TOWER

YOUR OFFICE IN THE TRIBUNE TOWER means
Efficient and Pleasant Quarters.
More Light.
A High Standard of Building Service.
Business Neighbors of Standing.
A Good Location.
Parking Facilities.
Reasonable Rental.
A Feeling of Satisfaction That You Have the Best.
Apply to
Holmes Onderdonk
Manager
1229 Tribune Tower
Phone Superior 0100

WRIGLEY BUILDING
Some very desirable small two window offices as low as $95.00 per month. For information call Superior 8102, office of building. WINSTON & CO., AGENTS.

Outlying.

Humboldt Bldg.
S. E. COR. NORTH-AV. AND CALIFORNIA. For high class professional men. Newly remodeled office suites designed and equipped particularly for high class, ethical doctors and dentists; will divide to suit; excellently located in busy neighborhood on transfer corner, elevated station nearby; very attractive rentals. Agent on premises.
MICHAEL FLICHT & CO.,
105 W. ADAMS-ST. CENTRAL 4777.

CHOICE OFFICE LOCATIONS—
1145 Bryn Mwr, cor. Broadway..........$35
3120-24 N. Clark..........$17 to $50
3933 Broadway, near Sheridan..........$15-$35
4600 N. Clark, 2 rooms, cor. Wilson..........$25
1424 Wilson, 5 room apts..........$35
3367 N. Clark, 2 rm. apts..........$20
J. B. WALLER. Lakeview 6480.

TO RENT—ATTRACTIVE OFFICES OPPOsite Union Station; reasonable rental. Robert White & Co., 160 N. La Salle-st.

OFFICES, $20-$35-$50; 9 STY. FLATIRON bldg., Madison-Ashland-Ogden. Mon. 2120.

TO RENT—FLOORS AND LOFTS.

515 S. WELLS-ST.
Store—Possession now. Floors—Possession now. Sprinkled, pass. and frt. elev.; low ins.
De Wolf-Barker Realty Co.,
105 W. Monroe-st. Tel. State 7316-7.

TO RENT—SMALL SPACES—SML. SPACES. N. W. COR. LAKE-ST. AND JEFFERSON. Mfrs. agts., light mfrs., take notice. Very light, 18x40, 35x40, 21x50, 21x100. AND REASONABLE RENT. POSS. NOW. HENRY A. KNOTT. 112 W. Adams-st. Phone Rand. 2321.

75 CENTS SQUARE FOOT.
8,000 sq. ft., ea. fl., desirable location between Randolph and Lake. May divide. MARK LEVY & BROTHER. 7 S. Dearborn-st. Randolph 3683.

TO RENT—FINE FLOORS WITH POWER, sprinkled; good light. 552 W. Adams-st. and 118 S. Clinton-st. ALEX FRIEND & CO., INC. 29 S. La Salle-st. Rand. 4913.

1313 W. LAKE-ST., 2D—FLOOR SPACE; 85 ft. front, 20 ft. deep; good light; new vault; never been used; suitable for offices or light manufacturer.

FLOOR—8,000 FT., LIGHT 4 SIDES; $150 per mo.; 16,000 ft., $275 per mo.; heat, large frt. elevator. State 6137.

TO RENT—MANUFACTURING PROPERTY.

7,000 FT. OF FLOOR SPACE, 6 BLOCKS from town; new bldg. Apply 370 Brook-st., Elgin, Ill. Phone Elgin 2394.

TO RENT—9,500 SQ. FT., 1 STY. HIGH bldg.; trk., offcs.; N. W. Side; low rent. Chandler & Montague. Rand. 1828.

657 W. OHIO NR. LOOP, 2½ STORY FACtory bldg.; stm. heat. Seeley 1424.

TO RENT—1 STY. BLDG., 48X100, ONLY $150 mo. Franklin 4860.

6,000 FT.; 2D FL.; NEW BLDG.; ELEV.; oil ht.; rs. 267 N. California. West 2514.

1 STY. BLDG., 22,000 SQ. FT.; RENT OR sell cheap. Franklin 4860.

2,500 FT. DAYLIGHT, HTD.; NEAR L AND postoffice; $85. 970 Montana. Div. 3062.

STORE FIXTURES.

EXCEPTIONAL VALUE — PRACTICALLY new meat market fix., made by Blasel; silver oak finish; Frigidaire system; 2 scales; Natl. Cash Reg., for 6 clerks; U. S. slicing machine, fully automatic. Price $1,800. Cash only. Address N 399, Tribune.

14 FT. SHELVES WITH MIRROR IN CENter for grocery or delicatessen; also two 14 ft. paneled partitions with glass on top; cheap. 2341 Clybourn-av., cor. Ashland.

STORE FIXTURES — LOWEST PRICES IN town. Every style and size; lunchroom; grocery; market; candy; tailor, etc.; new or used. CHAS. BENDER CO., 608 N. Wells-st.

BEAUTY SHOP AND BARBERS' FIXTURES —New and used; easy payments. PAIDAR CO., 1120 N. Wells-st. Ph. Diversey 0200.

USED CASH REGISTERS—GUARANTEED. EASY TERMS. 117 W. LAKE-ST. A. J. THOMAS CASH REGISTER CO.

OFFICE FURNITURE, FILES, SAFES.

Central Office Furn. Co.,
427 S. Wabash-av. and 133 W. Lake-st. Bargains in new and used desks, tables, chairs, files, safes, bookcases, etc.; prices to fit your budget. Estimates gladly furnished.

NEW AND USED OFFICE FURNITURE— SPAK & NATOVICH. 331 S. DEARBORN. WEBSTER 7481. 40 S. WELLS-ST. DEARBORN 3375.

60 IN. MAH. FLAT TOP DESKS, CHAIRS, tables, files, typewriter, etc. Like new. Will sacrifice. Lavine Bros., 79 W. Lake and 426 S. Dearborn. Phone Dearborn 9221.

DESKS, CHAIRS, TABLES, FILES, OFFICE partitions, walnut railings and map cabinets; new and used; lowest prices. LOME. 408 S. Dearborn-st. Harrison 7500.

VISIBLE INDEX FILE—GLOBE-WERN 10 dr. stl. Used desks. North Side Desk Co., 616-618 N. Clark-st. Sup. 2088.

CLOSING OUT NEW FLOOR SAMPLES; also used furn.; no reas. offer refused. ECONOMY, 189 N. Dearborn. Dearborn 6750.

4 DRAWERS, STEEL FILE; NEW, $17; OFfice furn. at lowest prices. JULIUS BENDER, 901 W. Madison-st.

MISCELLANEOUS.

200 EXTENSION LADDERS, STEP LADDers, etc. Must sell the lot cheap. Also 15 all steel wheelbarrows, painters drop cloths. 2553 W. Madison-st. Seeley 6065.

MOVING AND STORAGE.

LONG DISTANCE MOVING — LOADS INsured. Work guaranteed. Associated Movers. 6805 South Chicago-av. Wentworth 2447.

PARCEL POST AND EXPRESS.

FIRST RUN PURE MAPLE SIRUP, $3.25 postpaid. $3 f. o. b. express per gallon. J. E. FRENCH, Ludington, Mich.

PATENTS—PATENT ATTORNEYS.

PATENTS, TRADEMARKS, COPYRIGHTS— MILO B. STEVENS & CO., 53 W. Jackson-blvd. Estab. 1864. Main office, Washington.

PRINTING MACHINERY AND SUPPLIES.

WANTED—PRINTING PRESS, 12X18, C. & P.; also 14x22 C. & P. Must be bargains in cash for quick sale. Private party. Address K K 177, Tribune.

BUSINESS PERSONALS.

CASH FOR OLD GOLD, SILV., PLATINUM, jewelry, dental crowns. U. S. Smelting Wks. 39 S. State, corner Monroe, 4th floor.

OFFICE DEVICES.

ADDRESSOGRAPH, MULTIGRAPH, DICTAphone, typewriter; barg. 117 N. Market.

REAL ESTATE FOR SALE.
APARTMENT BLDGS.—SOUTH SIDE.

BRICK 2 APT., $6,500.
4157 Berkeley-av., close to I. C. and L; 4-5 rms., new furnace; mod. bath and elec. fixtr., hardwood flrs.; owner in accident, forced to sacrifice; $1,000 cash needed; excellent World's Fair investment. Owner, or C. W. HOFF & CO., 1348 E. 55th-st. H. Pk. 2215.

TAKEN IN TRADE— New owner will sacrifice way below market 3 flat brk. facing lake and world's fair site, 44th and Oakenwald. 6-7-7 rms. Splendid for hotel. Might consider some trade. [White.] TAKKEN, 6948 Stony Island. Fairfax 8200.

ONLY $4,000 CASH
required to take 6 flats, near Wash. Park, 6-7 rms. Rental $4,320; price $15,000. Hoffman & Becker, 356 E. 51st. Atlantic 0700.

NEW 3 APT., 9119 ADA-ST., 36 FT. LOT; 3 car gar.; frt. dr.; might trd. Bartholomew O'Toole, 8941 Loomis-st. Bev. 7275.

VERNON, 8127—SACRIFICE 3 FLAT brick; 5 rms.; encl. porch; 30 ft. 3 car brick garage. H. Ames, atty. Cent. 7853.

DANDY NEW 2 APT. 8347 PEORIA-ST. 32 ft. lot; electric refrigeration; tile bath; sacrifice. Owner and builder, Englewood 6280.

6844 OGLESBY-AV. — DE LUXE 3 APT. bldg. 7 rms., 3 baths; rent $800 mo.; barg.

APARTMENT BLDGS.—NORTH SIDE.

FORCED SALE.
47 apts., 1 mtge., Rogers Pk. 4 and 5 rms., elec. refrig.; only 2 vacant. Cash talks. This ad is run by a desperate owner. No brokers please. Address J M 486, Tribune.

2 FLAT, 6-6 RMS., PRIV. FRONT PCHS.; h. wt. ht., 2 car gar.; lot 33x172; beau. parklike surroundings; only $17,250; reas. terms. Another on Wallen-av., 5 and 6 rms. $15,000. Rog. Pk. 7338.

2 APT. BUILDING FOR SALE OR TRADE. Beautiful location at 6030 N. Oakley. Sheldrake 8277.

ARCADIA-TERRACE—2 FLAT, 5-5 ROOMS, slpg. pch., 2 car gar.; a real buy at only $16,500; cash $3,500. 2344 Devon.Shel.0100.

12 APT.; ROGERS PARK; FRIGIDAIRE; part cash; trade. Address K D 75, Tribune.

APARTMENT BLDGS.—N. W. SIDE.

6 APT. COR.—GOOD INCOME
NR. ELSTON AND LAWRENCE; 4-5 RMS., 2 48; ALL RENTED; WONDERFUL BARGAIN; ONLY $8,500 CASH NEEDED. CALL THE OWNER, AUSTIN 1270.

BEAUT. 4 APT. BLDG., 6 RMS. EACH; 4 car brick gar., bldg. 3 yrs. old; always rented; 2 yrs. leases; no concess. Rent $4,074. See owner, 4949 N. Kedzie-av.

MODERN 2 FLAT BRICK, 5 RMS., H. W. ht., st. and alley in and paid for; 2 car gar.; $13,500. 4528 N. Menard. Ave. 2051.

MODERN 2 FLAT BRICK CORNER BLDG. 5 and 6 rooms, hot water heat, 1st.; 3 car brick gar. 3900 Bernard-st.

2 FLAT BRICK AND STONE, 5 AND 6 RMS., stove and furnace; all pipes for steam. Keystone 5838; price $12,000.

NEW HIGH GRADE 2 FLAT—6-6 AND SLP. porch; hot water; octagon frt.; art glass window; bargain; by builder. Irving 8607.

APARTMENT BLDGS.—WEST SIDE.

ESTATE WILL SAC. 2 APT. BR., 6-6 RMS., gar.; h. w. ht.; wide lot; 1 blk. w. Garf. Pk. Only $13,500; terms. Ked. 0027.

CO-OPERATIVE APARTMENTS — NORTH.

WILL TRADE 2 CO-OPERATIVE APTS having $160 income over assessments, for listed stock or will sell for cash; real buy. Address N Y 71, Tribune.

4 LARGE RMS. AND RECEPTION ROOM, unattached bldg., reas. payments; splendid loc. on Melrose. Ph. Wellington 6557.

BUSINESS PROPERTY—NORTH.

150 CAR GARAGE BLDG.—WITH 2 BEAUT. sales rooms; sprinkler equipped; exc. loc.; 175 ft. front, on through st. Bargain. Address X 64, Tribune.

851-853 WILSON-AV., CHANCE OF LIFEtime; this valuable property to be sacrificed; owner on premises.

BUSINESS PROPERTY—NORTHWEST.

NORTH-AV. CORNER, 1ST MORTGAGE, for clear and cash; equity $30,000. Lake View 1234.

BUSINESS PROPERTY—WEST SIDE.

WILL SAC. TO CLOSE ESTATE, STORE and 2 flat. 1938 Washburn-av.; best offer gets this property; little cash needed. Mr. Hammer, 301 W. Jackson-blvd.

HOUSES—SOUTH SIDE.

$7,500
5 room brick bungalow, just completed; located 7346 S. Oakley-av. Built-in plumbing, furnace ht. Terms: $1,000 down, balance to suit. Owner on premises all day Sunday or phone Hemlock 3293.

$8,100 SACRIFICE.
On 5 room bungalow, near 74th and Bennett-av.; large rooms, finished back porch, steam heat; lot 35x125; 2 car garage; an excellent home in a wonderful neighborhood; price $11,900. Write today. Address H S 130, Tribune.

Jackson Park Highlands.
6754 Constance-av. 2½ story 12 rm. brick home, lg. sun room, 4 baths, 2 lav., Frig., automatic h. w. heater, hardwood floors throughout, 2 car garage, lovely lawn, ent. hedged, trees, bushes, flowers, 75x140; own. mov. so., im. poss.; price $45,000; sac.

I WILL SELL MY HOME
to any needy family. Will take $150 cash, balance monthly payments, provided you can satisfy me as to your responsibility. Address H O 233, Tribune.

OUT OF WORK.
Must sacrifice our corner 6 rm. pressed brk. bung., on large lot. 555 E. 88th-st., $3,000 below construction, cost 4 years ago. 50x125 ft. beautifully landscaped lot. Price $10,000. Owner on premises.

$2,500 BELOW COST.
Beaut. bungalow, tile roof, oil burner, large lot, side drive, 2 car gar.; landscaped; rare oppty. $14,500. Owner. 8236 Luella-av.

Bargain for Quick Sale.
5911 Indiana-av., 10 room frame residence. Owner on premises all day Sun.

7931 CALUMET-AV.
6 rm., mod. bung.; 2 car gar.; nr. schools, churches; ex. trans. Reas. Radcliffe 9508.

9927 PEORIA-ST.
6 room brick bungalow, canvas walls, bargain, open Sunday. Owner, Stew. 7616.

MODERN BRICK BUNGALOW; 5 ROOMS; hot water heat; lot 37½x162½; garage, 79th and Indiana. Stewart 5347.

5 ROOM BRICK BUNGALOW, MODERN; $5,000; $700 down, balance $40 mo. Ced. 1099.

BUNGALOW—7524 LUELLA; MOD. COMforts, 50 ft. side drive, 2 car gar.; lg. living rm., sleeping porch. Saginaw 3324.

$1,500 DOWN, OWNER SAC. 6 RM. BRK. bung. Call now. 8837 S. Hermitage. Ced.3120

8 RM. HSE., IDEAL FOR ROOMERS; 1 blk. L; close to I. C., sur., bus. 4130 Ellis.

BUNGALOW—CORNER; NEW; BARGAIN; furniture, too. Terms. 7159 S. Seeley.

NEW 6 RM. BRK. BUNG., TILE BATH; el. refr. $13,500. 8328 Merrill. Tri. 8358.

HOUSES—SOUTHWEST SIDE.

MODERN 6 ROOM, COR. BRICK BUNGAlow, 2 car garage; must be sold for $6,850, $500 down, balance easy monthly payments. Call 2853 W. 55th-st.

COZY 5 RM. BRK. BUNGALOW, A-1 CONDItion, conveniently located, Chicago Lawn, $1,500 under price, $6,150 to you. Keys 3212 W. 63d-st. Hemlock 4900.

6 ROOM BUNG., 6210 S. ARTESIAN-AV., for sale at a bargain. Immed. possession. MR. MULHOLLAND, Cedarcrest 1600.

NEW BRICK BUNGALOWS—5 AND 6 RMS. 7206-8 S. California. Hemlock 3699.

FOR SALE—10 RM. RES., SUITABLE for rooming hse.; good trans. Prosp. 4428.

COTTAGE, 5 RMS. AND BASEMT., BARG. for quick sale. 5147 S. Kolmar-av.

HOUSES—NORTH SIDE.

1628 TOUHY-AV.
7 r. home, sleeping porch; excellent cond.; h. w. heat, oil burner, gar.; lot 50x164; death cause of selling and low price. Open for inspection Sat. afternoon and Sunday. J. S. Hovland, 111 W. Washington-st.

SACRIFICE $4,000.
8 rm. frame house, brick foundation, furnace ht.; lot 33 1-3x165; price $10,000; mtg. $6,000 at 6%, 2 yrs. to run; $4,000 cash; excel. loc. 4833 N. Paulina. Rav.6312.

6622 BOSWORTH-AV.
My 7 room stucco house with 3 enclosed heated porches. Hardinge oil burner, paved alley, garage. Rogers Park 1027.

7 RM. STUCCO RESIDENCE, TOUHY, NEAR Ridge, 30x175 ft. lot; 2 car gar.; leaving city; bargain; will consider exchange for No. Side vacant. Address N Y 216, Tribune.

EDGEWATER.
7 room house, hot water heat; good transp. Garage. 5240 Wayne-av. Edgewater 0615.

BEAU. COR. RES., TILE KIT., BATH, SHOWer stall; gar.; landscaped. 3045 Ardmore.

HOUSES—NORTHWEST SIDE.

4 ROOM COTTAGE NEAR MONTROSE; must sell this week; $1,850; $100 cash, $25 mo. Address E S 479, Tribune.

NEW BRICK BUNGALOW — NEAR PARK and L; fine yard; for quick sale. $300 cash, bal. like rt. Address K L 386, Tribune.

YOU CAN BUY MY BUNGALOW. Only $150 cash; easy monthly payments. MRS. KNUDSON, TEL. BERKSHIRE 0815.

$300 DOWN, $35 MO., 5 RM. BRK. BUNG., $4,850; in city; 1 blk. school, stores. Hay. 7181 Grand.

6 ROOM MODERN FRAME; FURNACE; lot 37½ ft.; $7,500. 4630 Cornelia-av.

$5,850, $500 CASH, 5 ROOM BRICK, GArage. Key. 3960 N. Narragansett-av.

REAL BARG.—6 R. BRK. BUNG.; H. W. HT. Exc. loc. By Owner. 3110 N. [illegible]

REAL ESTATE FOR SALE.

HOUSES—NORTHWEST SIDE.

GREAT SACRIFICE.

6 large rms. h. w. heat, oak trim; 30 ft. lot; 2 car gar.; street and alley paid; $8,950. Worth $11,000. Need $1,000 cash. Owner, Kild. 4871, or 5131 Irving Park-blvd.

4957 N. KOSTNER-AV.

Large 6 room corner brick bungalow; 3 car heated garage; tile bath and kitchen. Phone Pensacola 6989.

BARGAIN.

Beautiful 6 rm. res. with separate 4 rm. flat on 2d floor. Two years old; leaving for Europe in fall. Merrimac 9358.

FOR SALE—6 RM. BEAUTIFUL MODERN bungalow; hot water heat; natural fireplace; breakfast porch; garage, side drive; 37½ ft. frontage; good transportation; will sacrifice; terms. 4829 N. Hamlin-av.

LOOK AT 3052 N. MAJOR-AV. BIG BARgain; new, very fine 6 r. brick bungalow; h. w. heat; tile roof, etc.; price $9,800; cash, $2,000. Ph. Berkshire 4576. Owner.

COTTAGE—6 MONTHS OLD.

4 rooms and bath; nice attic; $2,000. 4442 New England-av. Phone Avenue 7283.

OUR 4 ROOMS WITH BATH. LARGE LOT, street paved; 1 blk. from Belmont-av.; must have $300 cash, bal. $30 mo; price $3,100. Address K N 450, Tribune.

6 ROOM HOUSE, $7,250.

Frame, 37½x125; furnace heat; 2 car garage. Whipple, near Montrose. Juniper 7807.

BARGAIN — 4 RM. BUNGOLOW, $3,500; newly decorated inside and out; 2 car garage; small payment down, bal. like rent. Berkshire 1700. 7351 Barry-av.

$100 CASH BUYS NEW BRICK BUNGAlows; 5 rooms, $4,950; 6 rooms, furnace heat, $5,950; near stores and schools; good transportation. Booten. 5910 Irving Pk.-blvd.

OWNER NEEDS $1,500; WILL SAC. LGE. 4 rm. cott.; furn. ht.; N. W. side; 60x125; sts. paved; $4,900. Call at 4821 Belmont-av.

MUST SACRIFICE NEW OCT. BRK. BUNG.; h. w. ht.; pvd. st.; ½ blk. car line; $950 cash. Portage Park. Pal. 7202.

5 RMS., GAR.; NR. SCHL. AND CHURCH; gd. trans.; just off Addison; pr. $4,000; $300 dn., bal. tms. Address F Y 492, Tribune.

HOUSES—WEST SIDE.

FOR SALE—11 RM. BRICK; $6,750; TERMS. Warren-av., east of Oakley; good furnace; 3 toilets; 4 coal fireplaces; yard; lot 20x124 to 18 ft. pvd. alley. Write or phone R. L. Benson, Agt., 122 S. Mich.-av., Har. 6568.

10 RM. FRAME RES., LOT 25X125; STOV. heat; barg. 214 Aberdeen-st.

VACANT—SOUTH SIDE.

KEY LOT ON 103D, NR. S. PARK-AV. BEST bus. buy on S. Side; cheap. Keegan, 7952 Champlain-av. Tel. Triangle 0924.

100X200 FT.; LOWEST PRICE ON SOUTH Shore-dr. Address H S 128, Tribune.

VACANT—SOUTHWEST SIDE.

LOT, 35X125; RESTRICTED; 79TH AND Artesian; sacrifice. Beverly 7151.

N. E. CORNER 61ST AND CAMPBELL-AV. 30x125. Call Boulevard 1453.

VACANT—NORTH SIDE.

FOR SALE—45X125 FT. IN BEAUTIFUL district overlooking large park; bargain; $2,100; terms. Address G F 445, Tribune.

VACANT—NORTHWEST SIDE.

OWNER MUST SELL RESIDENCE LOT, 38 x124, on Knox-av., in beautiful Sauganash. All improvements in and paid for. Phone Newcastle 3414.

FOR SALE—MY 30X125 FOOT LOT IN beautiful development; bargain; $1,395; $15 cash. Address N T 301, Tribune.

50X125 FT. IMPROVED WITH FRAME house; ripe for building; near Logan-sq. L; price $7,000. 2806 Armitage-av. Hum. 6719.

BEST BUY EVER—ON A PROMINENT business street, 50x118 ft., $3,600; terms. No brokers. Address N D 219, Tribune.

MY 100X130 FT. LOT, NEAR NORTH-AV., for $500; need $200 cash, bal. 3 yrs. to pay. Address R N 473, Tribune.

EDGEBROOK MANOR; CORNER RESIDENtial lot; will sacrifice. Kedzie 8950.

REAL ESTATE—MFG. PROPERTY.

FOR SALE—ABOUT 130,000 SQUARE FEET of vacant property zoned for mfg. between 4400 and 4500 W. Chicago-av.; half fronting on Chicago-av. running through to Rice-st.; will sell Chicago-av. frontage at $1 a square foot and Rice-st. at 70c a square foot; will divide to suit purchaser. Inquire L. Oesterreicher, 4500 W. Chicago-av.

FOR SALE—FACTORY BUILDING. LIGHT all sides, approx. 40,000 sq. ft.. n. w. side, nr. Milwaukee-av.; has been used for furn. factory; woodworking mach. installed. may be purchased with bldg.; equipped with excellent steam power plant; storage yard; garages; a real bargain. Address K E 222, Tribune.

FOR SALE—WEST SIDE, MODERN 1 STY. and 2d fir. office bldg., flr. 78,000 sq. ft.; skylt. roof, daylt. 4 sides; high ceilings; stm. ht. Belt Line trk. at flr. level; adj. vacant if needed; exc. oppty.; attr. price. Ran. 2311.

REAL ESTATE—AUSTIN.

N. OF LAKE-ST., NR. AUSTIN-BLVD., 10 Rm. STUCCO, H. W. HEATED HOME, in good condition; large liv. rm.; lavatory 1st floor; beautiful wooded lot, 60x135; 2 blks. to L and bus transportation. Price $18,500; $5,000 cash or best offer. F. C. PILGRIM & CO. [Open evenings], 5637 W. Lake-st. Austin 1650. Euclid 380.

REAL ESTATE—SUBURBAN—SOUTH.

Beverly Hills.

CASH $1,000.

10339 S. CAMPBELL-AV.

With liberal terms to be arranged on the balance; this very complete 7 room residence offered at the low price of $12,000; good size lot with all improvements in; garage; open for inspection, 1 to 5 p. m., Sunday. H. W. ELMORE CO. Bevery Branch Office. 2305 W. 95th-st. Beverly 0318.

6 Rm. Brk. Bungalow, $7,500.

50 ft. lot. Near trans. and schools. Will accept small down payment and arrange balance to suit. Beverly 9820.

9046 DAMEN-AV., MODERN STUCCO BUNgalow and gar.; lot 75x180 ft., $21,000. J. WM. HOWARD & CO. 10 S. La Salle-st. 1767 W. 95th-st.

NEW STONE FRONT BUNGALOW; SACRIfice; 1811 W. 104th-st.; 6 rms., h. w. heat, tile bath, breakfast nook; 50 ft. wooded lot. Builder, Englewood 6558.

FOR SALE—9134 S. HAMILTON, NEW BR. col., 5 rs. oil ht.; garage; tms.; $10,750. L. FICKLEN & CO., 1915 W. 103d-st.

LONGWOOD-DR. HOME, 8 LRG. ROOMS; screened porches; lot 65x180. Band. 1000.

Flossmoor.

$400 BUYS MY RES. LOT, SO. OF DIXmore Golf Club. $100 cash, $6 mo.; good inv. Address K B 340, Tribune.

Harvey.

DRIVE OUT TODAY.

Interesting furnished hse., 15727 Paulina-av., Harvey. A lge. mtg. Co. has a group of 5 rm. solid br. bungs., 2½ yrs. old; newly dec.; loc. in the best restricted sec. of Harvey; lge. lot, all impr.; 33 min. from the loop on elec. I. C. Will sell to responsible party at $60 per month. Write Carroll L. Brace, 15727 Paulina-av., Harvey, or phone HARVEY 1757 or CENTRAL 4804.

Miscellaneous.

4 ACRE CHICKEN FARM ON NAT'L CONCRETE HWY.

Lies perfect and can be used for chicken farm or gas station and refresh. stand site; total price $1,575; will take $325 cash and $15 per mo.; will show by appt. Address M S 433, Tribune.

LINCOLN HIGHWAY ACRES NEAR I. C. TRANSP.

Will sell my 5 acres facing Lincoln-hwy.; I. C. electric station, 45 min. to loop; makes a fine chicken and truck farm; sell on easy terms; small amount down and small mo. payments; will build or finance building. Address M F 115, Tribune.

$250 CASH

and $50 per mo. buys 6 rm. frame res. in progressive So. S. suburb, 31 min. from loop on I. C. elec. Every modern convenience, including full size basement and laundry. Bargain price of $6,975 includes extra lot, 80x125 ft. for garden. Address K L 385, Tribune.

SACRIFICE FARM.

25 acres on Lincoln-hwy, nr. station, high rolling land, some wooded, orchard, 8 rm. house, barn, silos, corn crib, chicken house, elec. light; will take small down payment, bal. monthly; house newly decorated, is in wonderful condition. Address M O 496, Tribune.

2 WOODED AC.—I. C. TRAN.

Facing hard road, nr. Lincoln-hwy.; land lies high, east front; will sacrifice for immediate sale on easy terms. Address M F 74, Tribune.

COMPLETE 4 RM. HOUSE WITH ¼ ACRE lot, in good community; modern improve.; near trans.; $3,600; $150 cash, $30 per mo. Address M T 139, Tribune.

REAL ESTATE—SUBURBAN—S. W.

Elmore's Poultry Farms.

Make money with poultry during your spare time; 45 minutes from the loop. ELMORE REAL ESTATE IMP. CO. 160 N. LA SALLE-ST. ROOM 900. FRANKLIN 2650.

BARGAIN.

6 rm. brick 2 story house, 2 car garage, all improvements in; only 3 blks. from 2 stations at Westmont, one of the fastest growing suburbs on the West Side; sell on terms and payments like rent. Address M C 112, Tribune.

REAL ESTATE—SUBURBAN—NORTH.

Evanston.

EVANSTON PROPERTIES FOR SALE. JOHN F. HAHN, INC. 2619 SHERMAN-AV. ROGERS PARK 5115.

REAL ESTATE—SUBURBAN—NORTH.

Evanston.

PIONEER EVANSTON HOME

On a beautiful block on east side Evanston street stands a delightful house. There is a huge apple tree shading the sleeping porch and a brick terrace, which leads off the large dining room. Quaint Southern Colonial furniture will feel at home in these high ceilinged rooms with marbel fireplaces and deeply recessed windows. 13 rooms, 5 baths, 3 screened porches. Graceful elms. On a lot 100x190. Garage. Lots of room for children or young people. A real home with dignity and charm. A substantial value at $40,000.

MRS. FULLER "HOMES,"

Evanston, Ill. 1618 Chicago-av. Green. 7220.

FOR SALE—BEAUT. ENG. BRICK PRIZE-winning small house, Lincolnwood; 6 rms., 2 baths; garage; oil burner; 50x145; $22,000; make offer.

HOKANSON & JENKS, INC.,

513 Davis-st. Evanston. Greenleaf 1617.

Best Buy in Lincolnwood.

dist. By owner. 7 rm. brk., veneer English colonial, loc. at 2324 Ridgeway-av., Evanston. Phone Greenleaf 0994.

Architect's Unusual Home.

Choice loc., nr. lake; 8 rms., 2 baths; sacrifice, leav. city; no agts. Ph. Greenleaf 7060.

FOR SALE OR RENT—HOMES AND APTS. on North Side. SMART & GOLEE, INC. 1564 Sherman-av., Evanston. Rog. P. 0272.

NO. SHORE HOMES, COUNTRY ESTATES. MRS. FULLER. 1618 Chicago-av. Greenleaf 7220.

BARGAIN: BEAUTIFUL NEW 6 ROOM, English Colonial brick bungalow. 3026 Thayer-av. Call Palisades 4676.

Glencoe.

OVERLKG. GOLF GROUND, NEW ENG. BR. 8 rm., 4 bedrm., 2 col. tile bath, oil heat. $45,000. Mouat & Flaherty. 1177 Wilmette. Wilmette 273.

Highland Park.

DELIGHTFUL 7 RM. HOUSE, 2 BATHS, large lot, wonderful place for children, good school, and A1 trans. Price $18,500. Some trade. Call Highland Park 3567 or QUINLAN & TYSON, INC., 40 N. Dearborn. Central 0237.

FOR SALE OR RENT—EAST SIDE. CHARMing home, Italian stucco, tile roof, 8 rm., sun parl., porches, gar. att., beaut. landsc., 3 bedrms., 2 baths. Nr. school, lake, blk. Ravinia exp. sta. Owner moving east, accept reas. offer. Cost $23,500, or $165 rent. 383 Marshman-st. H. P. 3557.

NEW 6 RM. BRK. AND GAR., NR. BRIARgate station; sacrifice for $11,500. 425 Eastwood-av. Phone Highland Park 1818.

Kenilworth.

FOR SALE—IN KENILWORTH, BEAUTIful modern 9 room brick and stucco home, almost new, attractive arrangement, large rooms, 3 baths, artistic recreation room, 2 car garage, large lot, fine transportation, exceptional value. See Hill & Stone, End "L," Wilmette, Phone Wilmette 1644.

Lake Forest.

Lake Forest Properties.

Bargains in homes, vacant, and acres. JOHN GRIFFITH, INC. Lake Forest, Ill. Phone 485.

Niles Center.

NEW WELL BUILT BRICK BUNGALOWS, 5 large rooms; hot water heat; orchid tile bath; lot 35x125; sell at low price and easy terms; 1 blk. west of Kostner-av. L station, 35 min. to loop. 7820 Kenneth-av.

Wilmette.

FOR SALE OR RENT—IN WILMETTE, BY owner, brick bungalow on 50x160 ft., 6 large rooms, enclosed and open porches, vapor heat, heated brick garage attached; close to North Shore and Northwestern R. R. Phone Wilmette 3894.

Will Sell, Rent or Trade

almost new 7 rm. brick residence; hot water ht., attached garage; extra lavatory; lot 50x244. 212 18th-st., near Wilmette-av. Open Sunday or call Longbeach 1611.

MODERN 6 ROOM DUTCH COL.; WELL LOcated, east; 2 baths, lav., 3 pchs., gar., trees; priced right at $27,500. R. M. JOHNSTON & CO. Ph. Wilmette 68.

SPLENDID REMODELING OPPORTUNITY—Large old house in fine location at unusually attractive price. See at once. WILMETTE REALTY CO., 513 4th-st. Wilmette 192.

GENUINE BARGAIN, EAST SIDE, 7 ROOM house, 2 car garage. McGuire & Orr, 1505 Chicago-av., Evanston. Tel. Rog. Pk. 0053.

Winnetka.

Attractive Home, East Side.

Desirable location; near grade school and transportation; 4 bedrooms, 2 baths, sleeping porch, sun rm., oil, steam heat. $21,500. Winnetka 2388.

8 RM. HOUSE—2 SLEEPING PORCHES, 2 baths, 1 tile; tile kitchen; garage; price $16,500; close to North Western, North Shore R. R. 915 Ash-st. Ph. Winnetka 3353.

GOOD BRK. HOME, $15,500; CUT $4,500; tile roof; 6 lge. rms., sun rm.; water heat; garage; lge. lot; 4 blks. to transp. KROLL & SMITH, 504 4th-st. Wilm. 500.

Miscellaneous.

BUYERS' MARKET.

Big profits have and will be made in real estate. Particulars without obligation by reliable firm. Mail name and address. Address J T 139, Tribune.

REAL ESTATE—SUBURBAN—N. W.

Arlington Heights.

Beautiful Suburban Homes.

Write for free booklet of pictures and data. Address Publicity Committee, Box 386, Arlington Heights, Ill.

2 ACRES FRONTING MAIN CONCRETE highway, ¼ mile city limits. Good for gas station or rabbit farm. $300 cash. State 3861.

Des Plaines.

6 RM. FACE-BRICK BUNGALOW; LOT 50X 150; fruit trees; leaving town; good terms. 906 Woodlawn-av., Des Plaines.

Park Ridge.

COLONIAL HOME. lge. living rm.; dining rm.; kitchen; toilet and lav. 1st flr.; 4 bedrooms and bath upstairs; h. w. heat; garage; fine corner on North Side; $14,500; no trades. FRED I. GILLICK, Phone Park Ridge 777.

TO SELL IMMEDIATELY—HAVE 50 FOOT lot with several full grown trees on it, in a good residential section of Park Ridge; will sell for $900 if taken a tonce; must have $150 cash; will take bal. at $10 per mo. Address K N 456, Tribune.

FOR SALE—5 ROOM CALIF. BUNGALOW; tile roof, face brick all sides, steel construction; lot 50x130; fully landscaped; near N. W. depot; located at 201 E. Avenue, near Cedar-st.

BEAUTIFUL PARK RIDGE HOMES—Also choice lots. L. A. KINSEY & SON, Courtland and Peterson-av. CENTRAL 7780.

BEAUTIFUL NEW 6 RM. HOME; TILE bath; rubber tiled kitchen and solarium floors; natural fireplace; unusually attractive interior; reasonably priced; terms. 1008 Peale-av. Ph. Pk. Ridge 642M.

REPOSSESSED 6 RM. BRK. RES.; NAT. fireplace; lge. lot; beautifully decorated; $8,950; small cash pymt.; easy terms. Owner on prem. 2 to 6 Sat. 221 N. Lincoln.

FOR SALE—6 ROOM MODERN HOUSE AND 9 room house, 2 blocks from station; large lot, trees, 2 car garage. 320-322 S. Crescent-av. Phone Park Ridge 138 J.

Miscellaneous.

THINKING OF SUBURBS?

Write for free booklet of pictures and data. Address Publicity Committee, Box 386, Arlington Heights, Ill.

REAL ESTATE—SUBURBAN—WEST.

Berwyn.

COMFORTABLE 8 RM. HOUSE WITH FINished attic; 3 blocks C. B. & Q. depot. Lot 50x125 ft.; reasonable price; good tms. 3413 Clinton-av. Berwyn 665-W.

BARGAIN 6 RM. BUNG., H. W. HT., GLZD. pchs.; gar.; ex. tr.; E Z tms. 6933 30th-pl.

Cicero.

FOR SALE — ON ACCOUNT OF TRANSferred to other city, modern 6 room brick bungalow, large bedrooms; bricked-in porch, metal weatherstrips in all windows, inlaid linoleum in kitchen and porch; French kitchen; furnace heat. 1635 S. 62d-av., Cicero, Ill.

Downers Grove.

JUST THE RIGHT LOCATION For a Catholic family; only 2 blks. to church and school; no crossing of tracks. 5 fine rms. Encl. porch, lge. attic. Holland furn., gar.; 50 ft. lot. All imps. in; no assessments. Price $7,900. Terms arranged. HENRY A. MILLER, REALTOR. Br. ofc., 5114 Main, 2d flr. Ph. D. G. 76.

4 AND 5 ROOM BUNGALOWS, DOWNERS Grove district. Modern throughout. Large lots. Garage. No assessments. Terms. Very low down payment if you have steady employment. Address N D 220, Tribune.

$1,000 CASH, BAL. $50 A MO., INCL. ALL int., buys new mod. brk. 5 rm. bungalow on Austin-av., nr. Fairview-av.; owner on premises Sun., 2 to 5 p. m.; immed. poss.

20 ACR. 7 RM. MOD. HSE., OUTHSES., gar., 30 min. lp. Address X 179, Tribune.

Elmhurst.

BUNGALOW, $8,250; 1½ BLKS. FROM A.-E. Depot, 5 large, light rms.; oil heat, auto. regulator; fireplace, tile bath, and shower; floored attic; full length screens, storm panels, and awning; metal weather stripped, kitchen cab. and ice box; garage and cement drive; lawn and hedge; lot 50x150 ft. Ph. Pros. 9077.

Eng. and French Type Homes

Attractive new homes, wooded grounds, highly restricted. Fred La Fave, owner and builder, W. St. Charles-rd., 3 blocks west of York-st., Elmhurst. Elmhurst 1273.

OUT OF TOWN OWNER MUST SELL BEAU. 6 rm. brick colonial residence, hot water heat, veranda porch; lot beautifully landscaped; 2 car garage; other features. Write for photo or appointment. Arrange terms. Address N E 504, Tribune.

OWNER'S SACRIFICE. NEW 6 RM. BRK. house, 3 bedrms., fireplace, tile bath, tile roof; 2 car gar.; excel. loc. Price $10,000; cash $5,000. 260 Kenmore-av.

SALE OR LEASE—11 RM. RESID., FURN., newly decor.; best loc.; close to transp. MYERS ORGN., Lake at Melrose-av.

Glen Ellyn.

NEW 6 ROOM HOME—1¼ ACRES; ALL improvements in; finest of transportation. Address X 78, Tribune.

REAL ESTATE—SUBURBAN—WEST.

Hinsdale.

HINSDALE NURSERY.

5 acres, beaut. asst. stock, 5 room house, garage, barn; 6 blks. to depot; ready market for poultry; price $13,800, e. s. terms. R. DOBROTH. 3245 Bryn Mawr. Jun. 7807.

7 RM. STUCCO HOUSE, 110 S. ADAMS-ST. Almost new. Consider sacrificing, $8,000. Easy terms. G. Dray. Tel. Franklin 6800.

La Grange.

REAL BUY.

New face brick, tile 6 room house on deep wooded lot at real bargain. Address S K 196, Tribune.

DANDY CORNER.

5 rm. bung.; 2 car gar.; old estab. sec.; might be bus. prop. soon; only $9,250; tms. T. H. KRUMWIEDE & CO., REALTORS. 612 W. Burlington. La Grange 730-731.

6 RM. HOUSE—SLP. PCH.; 2 CAR GAR.; $8,500; terms. Ph. La Grange 4776.

Lombard.

FORECLOSURE SALE.

5 Rm. bungalow, $7,000, $750 cash. Balance as rent. Apply J. W. Sieger, 4806 22d-st., Cicero. Phone Cicero 313.

$5,800 TAKES 2 PROPERTIES; 1½ STORY H. W. res., on 70 ft. front; leaving cor. 66x126 for improv.; N. E. Cor. Harrison and Norbury.

Maywood.

$350 Cash, $49 Mo., Inc. Int.

New 4 rm. bung., 22 ft. liv. rm., 1 blk. to st. cars, 25 min. to Loop. Keys at 609 Lake-st., Maywood. Phone Maywood 5615.

5 RM. KELLASTONE BUNGALOW, $6,950; slpg. porch, 2 car garage, side drive, nr. "L." Phone Maywood 7090.

Oak Park

DICTINCTIVE BRICK COLONIAL HOME, IN perfect condition; 3 large, sunny bedrms. [1 master bedrm.]; large tile bath and shower and service pch. on 2d fl.; inviting reception hall, living rm., with Colonial firepl., and French doors to terraced pch.; spacious din. rm., tile kitchen, brkfst. rm. 1st flr., tile lav., canvased walls, GAS HT.; 2 car gar. Landscaped grounds of 50 ft. BEAUT. DRAPERIES, HALL AND STAIR CARPETS, STOVE AND REFRIGERATOR INCLUDED; $22,000. Open evenings.

LINDEN-AV., NEAR CHI.-AV.; most excl. loc. FOR THIS SPLENDID BRICK HOME, with immense liv. rm., with firepl., charming din. rm., opening with French doors to terrace; large sun rm. 1st fl.; lav., 4 beaut. bedrms., 2 tile baths; extra lav. and slp. pch. [master's bedrm., with real fireplace and private bath]; H. W. HT. [oil]; 60 ft. grounds; $36,000. MRS. R. C. DAVIS, 401 South-blvd. Euclid 262. Man. 1317.

OWNER TRANSFERRED EAST — $1,000 cash buys cozy 3 bedroom house on wooded 50 ft. lot; price $10,800.

Brick bungalow, near North-av., 5 rooms and heated sleeping porch; hot water heat; full tile bath; bargain at $10,000; will consider clear lot.

Yaryan heated home near Washington-blvd., 8 rooms, 4 bedrooms, attic playroom; lot 50 x165; fine home in choice location; $16,000. SEE THESE TODAY. GEO. R. HEMINGWAY ORG. 121 Marion-st. Austin 1746. Euclid 3400.

$9,600; OWNER LEAVING TOWN ON 19TH will sacrifice corner home of 6 rooms and sleeping porch; large liv. rm., with sun parlor effect; fireplace. This is $1,500 less than cost. F. A. HILL & CO., INC. 5636 W. Lake-st. Austin 0131. Euclid 133.

$500 CASH BUYS

Cozy 5 room bungalow, 2 car garage, 2 glazed pchs.; 1 block to L in Oak Pk. Exceptional bargain, $6,750. James & Co., 914 Gunderson. Euclid 1893. Austin 9312.

River Forest.

WELL BUILT HOME. NOT NEW BUT finest condition; 4 chambers on 2d, 1 on 3d; hot water heat with Oil-o-matic oil burner; wonderful environment; beautiful wooded lot 75x229; garage; owner located east, desires fair offer. Mrs. Frank E. Donly, realtor. 504 Ashland-av., River Forest. Forest 2305.

WILL SACRIFICE—BEAUTIFUL HOME 20% below value; 9 room residence; lot 100x180; in North Woods, River Forest. L. Sorensen, 812 Lathrop-av. Ph. Forest 2971.

5 RM. BUNGALOW, LOT 45X165, GOOD trans. Excellent cond.; 3 car garage. Priced reasonably. Address T 343, Tribune.

Riverside.

6 ROOM SOLID BRICK.

Tile roof, tile bath, h. w. ht.; good loc.; $13,500. Brundage & Sampson, StateBk.Bldg.

Villa Park.

PRICE REDUCED $1,000.

5 rm. modern frame bungalow, $5,250; furnace heat $200 cash, $45 a month, including all interest. G. M. Smith & Son. 24 W. St. Charles-rd.

OUT OF TOWN OWNER OFFERS DANDY 7 rm. resid., 4 bedrms., 2 baths, 2 car gar., HOT W. HT.; lge. lot. All for $7,900. Must have $1,000 cash. J. W. Reedy, St. Charles-rd. and Ardmore-av. Villa Pk. 2660.

Wheaton.

FOR SALE OR RENT—NEW 7 RM. RESIdence with large living rm., fireplace, enclosed sun porch, dining rm., kitchen, 3 bedrms., bath with tile floor, all modern improvements. No payment down. Paved streets; 3 blks. from depot. Charles W. Hadley, Wheaton, Ill. Phone 1010.

BEAUTIFUL HOMESITE.

163x274, on Naperville-av., facing golf links; 3 blocks from Wheaton station; all improvements. Phone Rogers Park 9871.

WILL SELL MY HOME, IDEAL FOR CHILdren. Wooded lot, 128x278. All improvements. New swimming pool. Cash or terms. Sun. only. 1028 Gary-ct., Wheaton, Ill.

Miscellaneous.

2 ACRES—4 ROOM HOUSE.

Cor. near Downers Grove, 1 blk. north of Ogden-av.; elec. light, full basement, furnace heat, hardwood trim, deep well, lge. chicken house and garage; beaut. location on top of hill; nr. sta., schools, stores; bus and express serv. to loop; sacrifice $5,900, will take $500 down, bal. monthly payments; can move in at once. IRVING GREEN, 712 Diversey-pkwy. Buckingham 6061.

ESTATES PROPERTY.

ENGLAND,

Within 50 miles of London.

On one of the most delightful reaches of the Upper Thames.

THE FREEHOLD RESIDENTIAL ESTATE Known as MONGEWELL PARK, WALLINGFORD. Comprising

A RESIDENCE in the Georgian style of architecture seated in a park. It is approached by two carriage drives, faces south, and commands extensive views to the river and the hills beyond.

Conveniently planned accommodations. MAGNIFICENT SUITE OF RECEPTION AND ENTERTAINING ROOMS. Many of them paneled in various woods. 13 principal bedrooms, 8 bathrooms. Complete domestic offices and ample servants' accommodations.

The house is fitted with every possible MODERN CONVENIENCE. AMPLE STABLING AND GARAGE ACCOMMODATION.

A feature of the property is the

SPORTS PAVILION,

unique in the country, with a swimming pool, sticke court, squash racquet court, 2 bowling alleys, Turkish bath, etc.

THE MAGNIFICENT OLD WORLD GARDENS AND GROUNDS include sloping and other lawns, hard tennis courts, rock gardens, water garden.

LAKE OF 3 ACRES WITH SEVERAL ISLANDS and fed by a stream, walled fruit and kitchen garden, splendid range of glass houses, boat house and trout hatchery. Extensive river frontage.

HOME FARM WITH FARM HOUSE. LODGE, 11 COTTAGES. The remainder is PARKLIKE PASTURE—in all over

378 ACRES.

Huntercombe golf links are nearby. FOR SALE BY PRIVATE TREATY. Solicitors: MESSRS. WITHERS & CO., Howard House, 4 Arundel-st., London, W.C.2. Agents: Messrs. Knight, Frank & Rutley, 20 Hanover Square, London, W. 1.

REAL ESTATE—ACRE PROPERTY.

12 ACRES, $5,000.

Hard road; 22 miles to loop; elec. in. No bldgs. High land. GRAUE, 117 N. York-st., Elmhurst.

2 ACRES, $1,350.

21 miles to loop; close to Lake-st.; $135 cash, $10 per mo. Graue. 117 N. York-st., Elmhurst.

1 ACRE—100 FT. FRONTAGE ON MILwaukee-av., near Wheeling; bargain price L. B. Anderson. Wheeling 54.

REAL ESTATE—OTHER CITIES.

EVANSVILLE, WIS.—GOOD 7 RM. HOUSE; city water; elect.; 1 a. production soil; finest trees; in progressive So. Wis. town. Own., E. E. Raether, 1921 Maple, Evan., Ill.

REAL ESTATE—SUMMER RESORTS.

HAVE 90 UNSOLD LOTS IN SUMMER REsort subdvsn., 50 mi. N. W. of Chicago that we are anxious to dispose of; will make good deal with reliable selling organization. Address J T 140, Tribune.

WILL SACRIFICE MODERN COTTAGE ON Chain o' Lakes; terms to suit. Call Fanny Schneider, Sun. 6424.

SUMMER RESORT LOCATION; ONE OF the best in the state. Price $30,000. For particulars address N L 403, Tribune.

FOR SALE—BEAUTIFUL WATER FRONT lot, Petite Lake; bargain; terms. Call Edgewater 0807.

SUMMER HOUSE FOX RIVER. FURNISHed decorated; boat, radio, etc.; very cheap; no dealers. Address N J 406, Tribune.

FOX LAKE—9 RMS., BATH, COMPL. FURN.; lake front, elec range, motor boats, real bargain. Sunnyside 1141.

MODEL COTTAGE—AT A BARGAIN; LOcated near Fox Lake golf course, Fox Lake, Ill. Address S B 55, Tribune.

SAC. 3 RM. COTT., $595; INSIDE TOILET; lge. Wis. lake. Address N Y 500, Tribune.

3 R. COTT., $645, WORTH DOUBLE; LGE. lake; 95 mi. Address N Y 510, Tribune.

REAL ESTATE—SUMMER RESORTS.

LAKE GENEVA ESTATE.

Must sell my estate, about 6 acres, on Lake Shore-drive; beautiful grounds; 6 rm. house, dbl. plumbing; also 5 rm. house; outbuildings; 2 acres orchard, 1 acre raspberries; for $18,000; worth $30,000. From $5,000 to $8,000 will handle. Armit. 9296.

BEAUTIFUL LAKE LOTS.

Total cost $195, $2 down, $2 weekly, 35 miles from Chicago, natural sand beaches. Community parks and playgrounds, graded and graveled streets. No assessments. Address J M 488, Tribune.

WRITE FOR OUR NEW AND LATEST LIST of lake frontage on beautiful Eau Claire Lakes, Bayfield County, Wisconsin, west of Drummond. Sixteen lakes to choose from. HOMESEEKERS LAND COMPANY, STILLWATER, MINNESOTA.

CEDAR LAKE, IND.

New 3 room cottage and fine lot, only $900 for quick sale. Will accept terms. Address F B 424, Tribune.

BEAUTIFUL 5 RM. BUNGALOW; 1 CAR Garage; large lot; trees, shrubs; 2 blocks from Lake Catherine; private bathing beach and playground; terms optional. V. B. Dupre, Antioch, Ill.

LAKE GENEVA—For Sale—Modern 7 room house, restricted South Side of lake. Open for inspec. Sat. and Sun. Phone L. G. 1220R1 or write Mr. Bahr, Wrigley Bldg.

SMALL SUMMER COTTAGE; FIREPLACE; large wooded water frt. lot, Fox River, 46 miles N. W.; Gentiles. Address H O 236, Tribune.

40X100 FT. LAKE FRONT LOT SO. WIS. lake, 2 hrs.' drive Chgo. on conc. hiway.; will sac. for quick sale, $585; terms to right party. Address M N 551, Tribune.

COTTAGE—ACROSS THE LAKE IN SOUthern Michigan, suitable for all the year home or for a summer residence. Modern improvements. Address J E 567, Tribune.

FOR SALE — $25 DOWN, $10 PER MO., buys 31 A.; good lake shore; 1,000 ft. sand bch.; pine; cottage; only $450. BYRON SELVES, Grantsburg, Wis.

MUST SELL MY BEAU. 50 FT. WOODED lot, nr. Antioch. Price $795; $25 cash, $10 monthly. Address M L 266, Tribune.

REAL ESTATE—FARM LANDS.

Illinois.

3 ACRES IN WARRENVILLE, 1 HOUR from Loop; 3 blocks to Aurora-Elgin Elec. R. R.; close to stores and school; fine for suburban home or chicken farm. Price only $2,950; terms, $300 cash, $30 monthly. A. L. Powers, 5732 Madison-st. Austin 0341.

240 ACRES NR. BARRINGTON, 40 MILES from Chicago, in Fox River Valley; 2 good houses; large dairy barn; 3 silos; woven wire fences; excellent land; very fertile. W. H. SCHENDORF, 1340 E. 63d-st., Chicago.

FOR SALE—40 AC. RICH BLACK SOIL ON SIMPSON-RD., N. W. of Loop; ⅛ mi. rd. frontage; price $450 per acre. Address M P 459, Tribune.

10 ACRES OF GOOD LAND NEAR ELGIN for poultry or truck for $1,000; $250 cash, $25 per mo. Call Central 2733.

5 ACRES ADJOINING PALATINE NEAR state highway. Easy terms. Otto F. Weisjohn, Park Ridge 601, Franklin 3776.

Indiana.

FARM FOR SALE.

40 acres, 68 miles from Chicago, state-rd. 29, 2 miles from town; 5 room bungalow house, barn and chicken houses; fertile soil, 8 acres bearing grapes, part arbored, 135 cherry trees, other fruit and berries, 2 acres in alfalfa, 8 acres pasture, wood, rest cultivation; owner sacrifice $4,500, terms $1,000 down, rest like rent. Phone National 0789 or write MR. VIRGIL SORRELS, 2710 N. MOODY-ST., CHICAGO.

REAL BARGAIN.

320 acres, $32 per a., Jasper Co.; 75 mi. Chgo. Sma. cash payt.; E-Z tms. to right pty. No trade. L. Guild, 817, 25 E. Washington.

Michigan.

FARM FOR SALE—100 ACRES UP-TO-date dairy farm, six miles from city of 80,000 in southern Mich., 150 miles from Chi.; good level land; 50 acres alfalfa; large house; windmill; all barns in perfect cond. No trade. Must have part cash. Address L L 8, Tribune.

FOR SALE—7 ACRE FRUIT AND CHICKEN farm on U. S. 12-31, 2 acres grapes, 175 cherry, 65 apple, 20 peach trees; 1 acre raspberrys, strawberrys; 5 room bungalow; 2,000 egg incubator, chicken coop, garage. Apply M. SREBOTH, Coloma, Mich.

ONE A. C., S. W. MICH., SUITABLE SUMmer or permanent home; one block from 2 nice lakes; 5 rm. hse.; well; barg.; only $1,250; terms. Address M A 557, Tribune.

80 A., 1 MI. VILLAGE AND STATE RD.; river front; 20 a beech and maple; 6 rm. hse., barn, $2,100; $200 cash, $20 mo.; photo free. Evans-Tinney Co., Fremont, Mich.

3 A., CORNER TWO GOOD ROADS, 116 MI. Chgo.; 6 rm. house, barn; fertile soil; only $1,100; tms. Roessler, 140 S. Dearborn.

10 A.—2 MI. TOWN, CABIN, BARN, NR. lakes and state road, $850, $100 cash, $20 mo. Evans-Tinney Co., Fremont, Mich.

Wisconsin.

EDWARD HINES LUMBER INTERESTS offer well block tracts cutover farm land, 40 to 100,000 acres. Bargain. Terms. EDWARD HINES FARM LAND CO., Rm. 2100, 100 S. Monroe-st., Chicago, Ill.

RAILROAD LANDS IN UPPER WISCONSIN priced low; easy terms. Call or write for booklet No. 53 and reduced fares. SOO LINE LAND DEPT., Room 1011, 188 W. Randolph-st. Phone Randolph 4468.

FARMS, FROM 6 ACRES TO 240 ACRES, in Wisconsin. Also lake property and resort. Write G. M. Gahlman, Watertown, Wis.

CHIPPEWA VALLEY FARM BARGAIN book free. A. Donaldson, 105 W. Monroe.

Miscellaneous.

FREE BOOK ON FARMS, LANDS, RESORTS. Bargains. A. W. BLOM, Menominee, Mich.

REAL ESTATE WANTED.

For Cash.

ALL CASH FOR EQUITY

in 15 to 50 apt. bldg.; give lowest net price, exact location and describe fully. If bargain, will act quick. Address J T 141, Tribune.

DO YOU WANT TO CONVERT YOUR VAcant lot into cash? Are you willing to put a reasonable figure on it for immediate action? Address K B 337, Tribune.

WANTED—FOR CASH, LOT WITH FUTURE in Cook, Du Page, or Lake county. Private party. Address N Y 600, Tribune.

HAVE CUSTOMERS WITH CASH FOR GOOD BUSINESS PROPERTY. FRANKENSTEIN & CO., 110 S. Dearborn-st.

WANTED—BARGAIN IN BUNGALOW OR flat building or apt. Address K B 338, Tribune.

PRIVATE PARTY WANTS BUSINESS PROP. for cash. Address K A 65, Tribune.

To Improve.

BUILD NOW—NO CASH.

WILL BUILD ON YOUR LOT BUNGALOW or flat without a down payment; no extras; no commission. A square deal to all. H. FINEGOLD, 4932 N. California-av. PHONE LONGBEACH 1611.

BUILD YOUR HOME NOW.

If you own or can buy a good lot I will build you a home on it and let you pay for it like rent. Address E A 312, Tribune.

REAL ESTATE FOR EXCHANGE.

Apartments.

WANT CALIFORNIA PROP.

FOR $450,000 APT. EQ. ALSO HAVE L. A. APT. ADDRESS E B 218, TRIBUNE.

FOR EXCHANGE OR SALE—FOR KENILworth residence, choice corner 100 ft. lot on Sheridan-rd., Wilmette. ARTHUR KRUGGEL & CO., 4865 Broadway. SPECIALIZING IN SOUTH SIDE TRADES. ETTLINGER, 7819 STONY ISLAND-AV.

Business Property.

A LIVE SPOT!

7404-06 Irving Pk.; 2 large stores [A. & P. and butcher]; 2-5 rm. apts. [steam]; 3 car brk. gar. Rent $3,600, mtge. $24,000, eq. $11,000. For mtg., bonds, or other prop. Jack & Co., 2808 Van Buren. Van B. 3500.

LARGE BRK. STORE—FIXTURES FOR school store and light lunch; 5 rm. flat above; h. w. heat; garage; excel. loc. Consider small trade and cash. RALPH H. BEESLEY, 4219 Irving Pk.-blvd.

3 STORY BRK., ASHLAND NR. LINCOLN; three 6 rm. flats, store and 3 rms. in rear; 4 car brk. gar.; lot 66x120; stm. ht. Want larger up north. Owner, Bittersweet 3199.

WILL TRADE MY EQUITY IN 4 STORY brick bldg. for acreage, West, with or without bldg. Address K P 575, Tribune.

BUS. PROP., N. S.; ONE MTG., FOR CLEAR vacant; equity, $32,000. Buckingham 6282.

Houses.

TRADE MY NEW BRICK BUNGALOW OR 2 4-room brick bldg. for clear lot; bank foreclose soon; must act quickly. Write or call J. S. Tomala, 2650 W. 51st-st.

WILL TRADE HIGH GRADE 6 ROOM brick bungalow for 2 flat, 5 and 5 rooms. Phone Prospect 8342.

TO EXCHANGE—SEVERAL SUBURBAN homes for city bungalows or 2 flats. Arthur W. Kane, 33 S. Clark. Central 9829.

Farms and Acres.

FARM—WITH STOCK; NEAR CHGO.; FOR sale or trade for good Chgo. prop. with 1st mtge. J. S. Tomala, 2650 W. 51st-st.

Vacant.

WILL TRADE SEVERAL PIECES REAL estate vac., restr., ripe for dev., for stocks, bonds, or wha; have you? No brokers. Address M E 402, Tribune.

WILL TRADE 2 RES. LOTS, S. W., AS down pay. on 2 fl. or br. bung., N. W. or W. pref. Palisade 5614.

TO LEASE & WANTED TO LEASE.

LONG TERM LEASE, BROADWAY, NEAR Wilson, 22,500 sq. ft., with or without bldg. Address N 391, Tribune.

REAL ESTATE LOANS.

First Mortgage.

LADY WITH FUNDS WANTS GOOD FIRST and second mortgage loans; monthly payments or straight loans; 6% interest; low commission. Address N C 106, Tribune.

WANT FIRST MORTGAGE ON SMALL apartment bldgs. North Side or South Side only. Lake Shore Trust and Savings Bank, 605 N. Michigan. Superior 1900.

WTD.—FIRST MTG., $3,500 ON WELL LOC. vac. prop. vicinity of Lake Forest, 6% int. Priv. party. Address N L 502, Tribune.

REAL ESTATE LOANS.

Junior Mortgage.

SECOND MORTGAGE LOANS

This old established industrial banking house, which has served so many others in Chicago, is prepared to take care of second mortgage financing for you.

Low rates. Prompt service. Come in any day.

TRUSTEES SYSTEM SERVICE

63 E. ADAMS [2d floor]. 1630 BELMONT-AV., nr. Lincoln. 3231 W. MADISON-ST., nr. Kedzie. 724 W. 63D-ST., nr. Halsted.

2D MORTGAGE LOANS SINCE 1906. Made, bought, loaned on; you get money in one day. Ask any bank about us. SIMMONS BROS., 69 W. Washington-st.

HAVE $10,000 EQUITY SUBURBAN RESIdential lot; want loan $1,000 for 1 year or discount equity for cash. Address J K 252, Tribune.

SECOND MORTGAGE LOANS—REPUBLIC REALTY MORTGAGE CO., 110 S. Dearborn. Central 4804.

MORTGAGES FOR SALE.

WE HAVE FOR SALE FIVE $4,000 FIRST mtges. on new brick bungalows which are sold and occupied; all imprs. in, sts. paved; city prpty.; 6% int., liberal comm.; payment guaranteed. Frank De Lugach R. E. Co. [not inc.], 10 S. La Salle. Ph. Franklin 4703.

NEED CASH. WILL SELL A $5,000 FIRST mortgage on an improved lake resort farm in southern Michigan for $4,000 if taken at once. Address L L 6, Tribune.

FOR SALE—$1,000, 1ST MTGE., 60 E. 59th-st.; due in 2 years. Value of property $5,000. Address J S 296, Tribune.

STOCKS AND BONDS.

COLLATERAL QUICK LOANS MADE ON Real Estate Bonds, unlisted stock, bonds and other security or collateral. Collateral Investment Co., 29 S. La Salle-st. Rand.0277.

WE BUY FOR CASH — REAL ESTATE bonds, unlisted stocks and bonds. Address K O 163, Tribune.

ESTATE BEING SETTLED—OFFER GOOD seasoned bonds for best cash prices; also insured bonds. Address K P 574, Tribune.

BUILDING MATERIALS.

ROOFING, $1.25 PER ROLL. New doors, $2.75; oak base blocks, 3c. CHICAGO MILLMEN'S CLEARING HOUSE. 2431-33 Irving Park-blvd. Key. 7370. Open Thurs. and Sat. till 9 p. m.

HOUSEHOLD GOODS.

Central.

HARTMAN'S—432 S. Wabash-av. 5853 S. Halsted-st. 2241 W. Madison-st.

South Side.

CASH SALE

IF YOU CAN PAY CASH FOR YOUR FURNITURE WE CAN SAVE YOU A LOT OF MONEY.

FOLLOWING ARE A FEW OF OUR MANY VALUES IN SAMPLE FURNITURE:

$200 LIVING ROOM SUITE	$89.50
$100 LIVING ROOM SUITE	$49.50
$100 DINING ROOM SUITE	$49.50
$200 DINING ROOM SUITE	$99.50
$100 BEDROOM SUITE	$49.50
$200 BEDROOM SUITE	$99.50
$40 BREAKFAST SET	$19.95
$50 BREAKFAST SET	$24.95

9 A. M. TO 9 P. M., SUN. TO 6 P. M.

OAKLAND FURN. JOBBERS,

3977 COTTAGE GROVE-AV. ATLANTIC 0130, 2D FLOOR.

CASH SALE ONLY.

500 pieces of slightly used and sample furniture and rugs must be sold at once.

BEAU. MOTHPROOF PARLOR SET	$48
IMPORTED LINEN FR. PARLOR SET	$67
BEAUTIFUL WALNUT DINING SET	$65
SOLID WALNUT BEDROOM SET	$68
3 PIECE WALNUT BEDROOM SET	$45
WALNUT DINING ROOM SET	$39
9X12 WILTON AXMINSTER RUGS	$19
9X12 FRENCH WILTON RUGS	$27
FINE HEAVY WALNUT BUFFET	$19
OAK DINETTE SET	$14

AVAILABLE HOUSEHOLD CORP., 7732 Stony Island-av.

OPEN DAYS, EVES. TO 10, SUN. TILL 5.

RUGS! RUGS!

At Chicago's Largest Rug Cleaning Plant.

WILTON'S	AXMINSTERS
VELVETS	ANGLO-PERSIANS
ISPAHANS	HARTFORD SAXONIES
MANDARINS, CHINESE	SAROUKS
AMERICAN ORIENTALS	MAHAL
SPARTA	TIEN SIEN CHINESE
RUNNERS	SCATTER SIZES

KLEVER [SHAMPAY] KARPET KLEANERS 4631 Cottage Grove-av. 4338 W. Madison-st. Open Tues., Thurs., Sat. Until 9 p. m.

4 Rooms Complete, $185

Only $15 Cash Required.

Liberal terms to suit your convenience.

KESSEL BROS. FURN. CO.

4312 COTTAGE GROVE-AV.

OPEN EVENINGS TUES., THURS., SATUR.

MUST SELL AT ONCE CONTENTS MY 6 room apt.; no reasonable offer refused; you can buy at ¼ cost 11x15 Chinese rug, Wilton rugs, parlor suite, occ. chairs, Atwater Kent radio, bedroom furniture, dining room set, breakfast room set, odd chairs, tables, lamps, desk, commodes; will separate; all day until 9. OSMAN, 8213 S. Marshfield-av., 2d. Triangle 9637.

Repossessed Bargains.

Pay only balance due. Gen. Walnut Bedroom Set, $48; Mothproof Parlor Set, $50; Walnut Dining Room Set, $35. ATLAS, 6142 Cottage Grove. Open eve., Sundays.

BEAUT. HAND CARVED ANTIQUE VELvet parlor set, 2 Chinese rugs, 6 pc. wal. bedrm. set, 9 pc. elaborate wal. dining set, lamp, radio, piano, etc.; used 8 mos.; sell all or pt.; no reas. offer refused. 7732 Stony-Isl.

SELLING ATTRACTIVE FURNITURE REAsonable; quick sale. Also wearing apparel. 7130 Jeffery-av., Apt. 2-K.

3 RM. OUTFIT, SLIGHTLY USED, $100. Will sep. Ogle, 8014 Cot.Gr.,1st. Rad.1293.

4 RMS., HIGH GRADE FURN., QUICK sale. 7130 Jeffery, Apt. 3-C. Fair. 4261.

7 PC. WALN. DIN. RM. SET, KIT. CAB., elec. wash. mach., bedrm. set. H. P. 2894.

BEAUTIFUL 5 RMS. FURNITURE WITH twin beds, baby gr. piano. Regent 0067.

DINING RM. TABLE, CHAIRS AND SERVing table. Plaza 6354. 6424 Greenwood.

FURNITURE OF 5 ROOM APARTMENT; will separate. Commodore 2406.

FURNISHINGS OF 4 RMS., LIKE NEW, $200. Gersh's, 7732 Stony Island-av.

North Side.

WILL SELL FOR CASH

bankrupt stock of high grade furniture; linen jacquard parlor sets, $59; silk mohair parlor sets, $89; line frieze parlor set, $119; walnut bedroom sets, $59; walnut dining room sets, $49; also bargains in Wilton rugs and chairs, lamps. In REMER'S,

5822 N. WESTERN-AV.

Open daily till 9 p. m., Sunday till 5 p. m.

GOOD USED FURNITURE.

Dressers, $5; kitchen cabinets, $7.50; room size rugs, $7.50 and up; bed outfits, $8; wardrobes, $9.50; dining table, $5; dabeds, comp., $7.50; overstuffed par. suites, $29.50; cabinet gas ranges $10. Easy terms.

BIG CITY FURNITURE CO.,

819 N. CLARK, NEAR CHICAGO-AV.

RUGS! RUGS!

AT IMPERIAL DYERS & RUG CLEANERS. Large assortment, various sizes. Axminsters, Wiltons, Velvets at great saving. ALL SIZES, COLORS, PATTERNS. 2123-33 LINCOLN-AV. DIV. 6310. Open Tues., Thurs., Sat. to 9 p. m. Free del.

New or Used Furniture

cheap for quick sale. Parlor, din., bedrm., brkfst. sets, odd pieces. Large selection of used rugs, all sizes. Also complete outfits. Chi-Oak Park Furniture Co., 3531 N. Clark. Buckingham 0249. Open eves. Sun. till 6.

SUN PARLOR, LIVING ROOM, BEDROOM and dining room furniture, kitchen table, ironing board, automobile trunk. 4450 Malden-st. Edgewater 8495.

DRESSER, CHIFFEROBE AND 4 POST BED, wal. finish; good springs; all for $50; also kitch. table, odd din. rm. chairs, 9x12 plain blue rug. Sheridrake 9531.

3 R. M. FURNITURE, $55 QUICK SALE; rent $42 incl. light, gas, steam heat. Sun., 9-2; day, 6-8 p. m. 5701 Magnolia, Apt. 2-W.

BEAUT. FURN. FOR MODERN HOME, A-1 condition; bargain. Interior Decor., ROSS. 6431 N. California-av. Rogers Park 3363.

ELECTRIC WASHER, EASY MODEL H; also 1 Horton mangle, large size; both A1 condition; sell cheap. Diversey 3985.

BARGAINS—DUNCAN PHYFE DINING RM. suite; living and bedroom furn.; lamps, odd tables. Jane Adams Studio, 5817 Kenmore.

BEAUTIFUL DINING RM., PARLOR SUITE, other odd pieces; very reas. 4030 Greenview. Bittersweet 5462.

SIMMONS BEAUTIFUL PAINTED TWIN beds and dresser to match. Cheap. Longbeach 1400, Apt. 201.

CONTENTS OF ONE ROOM APT., NORTH side; Grebe radio; bargain. Cen. 3317.

ORIENTAL RUGS, ANTIQUES; MODERN. 426 Center-st., 2d floor. Joseph.

HANOVIN QUARTZ VIOLET RAY LAMP. $75. Lake View 5784.

BEAUT. 4 ROOMS. SEE THIS BARGAIN. Stewart, 5035 N. Western-av.

FOR SALE—HOUSEHOLD GOODS FOR TWO rooms. 2034 Irving Park-blvd.

WALNUT BED, VANITY, SPRINGS, REED rocker; kitch. table; chairs. Buck. 4841.

5 PC. DIN. SET, $25; PRESS COOK, $5; 3 pc. velour liv. rm. set, $50. Lake V. 4408.

RUGS, HALL RUNNER, SUN PORCH FURniture. McKenna, 1046 Balmoral, L.B.4706.

ORIENTAL RUGS PIANO, DRESSERS, ETC. 4816 N. Rockwell-st. Ard. 10383.

TEARM FURN., BEDS CARP. ICE BOX; ht. wat. heater; vacuum. 44 Bellevue-pl.

FURN. OF 4 RS. IN GOOD COND., CHEAP. Call after 1 p. m. 2420 Leland-av.

LIVING RM. SET, RUGS, DRAPES, FOLD. bed; baby carriage, lamps. Irv. 6153.

HOUSEHOLD GOODS.

North Side.

$60,000 BANKRUPT STOCK

of brand new furniture, to be sold at once. Mothproof parlor set, $54; linen parlor set, $69; wal. dining set, $45; bedroom sets, $69; pull-up chairs, $6.75; Wilton rugs, buffets, Coxwell chairs, tables, cedar chests. These are only a few of the many bargains. Breakfast set. PINK.

6542 N. CLARK-ST.

Open daily till 10 p. m. Sunday till 5 p. m.

SELL AT BARGAIN, 10 PIECE SOLID mahogany dining rm. set; also 5 piece walnut bedrm. set, glass tops; cost $1,500; like new. Call Sat. or Sun. Kohlas, 1230 Winnemac. Sunnyside 8979.

Northwest Side.

3 RMS. BEAUTIFUL FURNITURE, BARgain, terms to reliable party, lease opt., ideal for couple starting out. 4413 N. Francisco-av., 3d apt. Call Irving 2894.

FURNITURE OF 7 ROOM APT., INCLUDing radio and player piano; will separate perfect condition. Albany 5873.

5 ROOMS BEAU. FURN.; WILTON RUGS, lamps, drapes; by inter. decor. MAGLAND'S, 3824 N. Kedzie. Jun. 5418.

9X12 IMPORTED RUG, CHEAP. 2006 Raymond-st. Call Brunswick 4686.

FURN. OF 5 RM. APT., USED VERY LITtle, all or sep. 4512 N. Kedzie-av.

IMPORTED RUGS, 8X10, 9X12, 4X6; cheap. 5445 Parkside-av. Avenue 8379.

SLIGHTLY USED FURN. 3 ROOMS, $98.50. Will separate. Avenue 6308.

DINING RM. SET, SOLID WALNUT; VERY reas. 3229 Hirsch, 2d. Belmont 8273.

West Side.

BARGAIN FOR CASH—BEAUT. NEW AND slightly used furniture, regardless of price. Mohair frieze parlor sets, latest design, $59. 7 pc. wal. dining sets, $55. 3 pc. wal. bedrm. sets, $69. Domestic and oriental rugs at less than half. 5 pc. oak breakfast sets, $10. 4 rms., complete, $295; save $500. Open till 10 p. m., Sunday till 5. COLLINS BLDG.

5114 W. MADISON-ST.

BIG BARGAINS FOR CASH.

2 pc. carved par. set, $59; 3 pc. wal. bedrm. set, $64; 7 pc. wal. din. set, $55; Wil. vel. rugs, $23; brk. sets; $750 4 r. outfit, $295. TUFTS.

4444 W. MADISON-ST.

Open eves. till 10 p. m. Sundays 5 p. m.

LOOK!

4 rooms, rebuilt furniture	$75
4 rooms, new furniture	$175

Ice box, 10; dressers, $8; gas stoves, $8. TERMS. OPEN EVENINGS.

A-B-C,

2525 W. Madison-st. Seeley 0123.

CASH BUYERS—SAVE.

HI-GRADE SAMPLE FURNITURE.

2 PC. PARLOR SUITE	$57.00
7 PC. DINING RM. SUITE	$47.00
3 PC. BEDROOM SET	$49.00

RUGS, MATTRESSES, LINOLEUM, ETC. VICTOR FURN. CO., 4811 W. LAKE-ST. OPEN DAILY 10 P. M., SUN. 6 P. M.

WILL SELL FOR CASH

bankrupt stock; 2 pc. par. set, $55; 7 pc. din. set, $52; 3 pc. bedrm. set, $69; break. set, $16; rugs, mirr., lamps, beds, sprgs., mattress; 4 rs. comp., $275. Evs. 10, Sun. 5. Powers Bldg., 4025 Madison.

FROM FACTORY TO YOU. 2 pc. par. set., mohair linen frieze or moquette, $69 up; also repair work. Soref, 1419 W. Chicago-av. Monroe 4699.

3 RM. APT.; FULL EQUIPPED; PIANO, rugs, living room, bedroom furniture; linens; dishes, etc. 8 S. St. Louis-av. See janitor of bldg. Very reasonable.

FURNITURE 5 RMS., CHEAP; ELEGANT gas stove. Inq. Mrs. E. Miller or G. Christerson, 2701 W. Adams-st.

COMP. FURN. 5 RM. APT., PLAYER PIano, etc., sell cheap. 1934 W. Polk, 2d.

PIANO AND WALNUT BUFFET—YOUR own price. 3854 5th-av. Tel. Nev. 8558.

BEDRM. FURN., SPRINGS, MATT., DRESS. table, chiffonier; gd. cond. Austin 5770.

Suburban.

FINE SELECTION ORIENTAL RUGS, 3 fold screen, floor lamp. Ph. La Grange 1173. 5410 S. Mannheim-rd., La Grange.

HOUSEHOLD GOODS WANTED.

ATLANTIC 2290.

PHILPOTT'S BUYERS MEAN MONEY TO YOU. See us first; get more. We are as near as your phone. ARTHUR R. PHILPOTT.

LAKE VIEW 2260.

We will sell your household goods on consignment. You will realize more money.

HIGHEST CASH PRICES PAID FOR USED furn., rugs, stoves, and elec. radio. We call anywhere. Homan Furn. Ph. Kedzie 1300.

WE PAY HIGHEST CASH PRICES FOR used furniture, rugs stoves. We call anywhere. ACME FURN. HOUSE. Nevada 1150.

USED FURNITURE BOUGHT FOR HIGHEST cash prices. South Side only. Empire Furniture Store, Wentworth 5818.

HIGHEST CASH PRICES PAID FOR FURniture, rugs, and hshld. goods. Ada Furn. Co., 1357 W. Madison, Haymarket 7388.

CALL CRAWFORD 3850 FOR HIGHER cash prices on your furniture, rugs and elec. radio; prompt serv. Spaulding Furn. Co.

CALL WEST 5200 FOR HIGHEST CASH prices for your furnishings; prompt serv.

STOVES.

HOTEL KITCHEN RANGE.

Wanted to buy. Large size coal burning. Telephone University 0162.

LEASEHOLDS.

SUBLET — 4 RM., COMPLETELY FURN.; all mod.; Frigidaire; barg. for quick sale. 3445 Broadway, Apt. 2. Graceland 9158.

BUSINESS OPPORTUNITIES.

APT. HOTEL, 32 2S, WOODLAWN, 5 yr. lse.; rt. $33 unit; clean, well furn. Nets $500 per m.; pr. $6,000, half cash req. Steinbock & Alexander, Inc., State 2386.

A. & G. STORE FOR SALE—DELICATESSEN grocery. 3301 N. Seeley-av.

AUTOMOBILE AGENCY — OLD ESTABlished; handling most popular make cars. Must sell or exchange for Chicago real estate. Call Belmont 4215, Reynertson.

AUTO, BATTERY, TIRE REPAIR SHOP—Must sell acct. other bus.; any reas. offer. 1831 S. Halsted. Grovehill 1767.

Bakery For Sale or Rent.

Small wholesale bakery with equipment, Hammond, with property if desired. Call West 1364.

BAKERY—2 MAN RETAIL SHOP, LOCATED 619 Custer-st., Evanston, Ill. Reas. rent. Good lease. Terms. Greenleaf 2717.

BAKERY—EST. 15 YRS., GOOD PAY, BUS. Fully equip.; reas. rent. 2749 E. 79th-st.

BARBER SHOP.

Doing good business; $14.00. Brand new fixtures; will sell for less than half; cash. 208 E. 26th-st. Home phone, Hay. 1947.

BARBER SHOP—3 CHAIR. WILL SACRIF. Paidar equipment. Rent concession; reas. terms. Located N. W. Ph. Diversey 0200.

BARBER SHOP—MODERN, 3 CHAIR, FIXtures; good business. 1005 W. 63d-st.

BARBER SHOP—6 CHAIRS; SELL ON ACT. of sickness. Barg. 8 N. Franklin-st.

BARBER SHOP—3 CHAIRS, COMPLETE, mod. equipt.; good bus. 3208 N. Crawford.

BEAUTY SHOPPE.

Bargain for quick sale; in business district. 8 booths, modern, est. 10 yrs.; reas. rent; must be seen to be appreciated. South Chicago 0574.

BEAUTY SHOP—3 BOOTHS.

North Side. Must be seen to be appreciated. Address N F 234, Tribune.

BEAUTY SHOP—FULLY EQUIP.; OWNER leaving city acct. illness; doing good bus.; estab. 5 yrs. Reas. 2212 N. Halsted.

BEAUTY SHOP—LARGE UPTOWN HOTEL; 8 booth; fully equipped; good lease; low rent; $350 cash. Act quick. Longbch. 8900.

BEAUTY PARLOR—FOR SALE—SUPPLIES, equipment; cash, easy terms. Catalogue sent. GIBBS & CO., 21 S. Wabash-av.

CANDY, SCHOOL SUPP., GROC. — NR. school; sac. for cash; must sell.Euc.10241.

CHECKER CAB MEN—Earn more than a living; we furnish the business. See Mr. Green today. CHECKER TAXI CO., 1401 W. Jackson.

CIGARS, CANDY, TOBACCOS, NOTIONS FOR sale. 327 W. Oak-st.

CONFECTIONERY, MAGAZINES, CANDIES, Cigars, Fountain—Well est.; good fixt.; in Ravenswood; hospital, school near. 1901 Wilson-av. Sunnyside 9457.

CONFECTIONERY—FOR SALE OR TRADE. School supplies; near 2 schools; no comp. Beau. liv. room. 4907 Fullerton.

CONFECTIONERY, TEAROOM—ESTABLISH. and doing a good business. If interested in a real buy see Owner. 1025 E. 63d-st.

CONFECTIONERY, FOUNTAIN AND LUNCH—Next door to large theater. North Side. Phone Graceland 9157.

CONFECTIONERY—NEAR THEATER; GOOD business; manufacturing dept. living rooms. 3331 Fullerton-av.

DAIRY BUSINESS

Estab. 18 yrs. Doing good bus. Handling 40 cans milk daily. For sale with property because of illness. Address N F 233, Tribune.

DELIC.—N. S. ROOMING HSE. AND APT. district; est. 4 yrs.; good bus. Will sac. for quick sale. Terms to responsible party. Rent $60. Room 806, 120 N. La Salle.

DELICATESSEN-FOOD SHOP—DOING VERY good business; wonderful loc. for home baked goods and salads. 1549 E. 85th-st.

DELICATESSEN AND GROCERY—A-1 FIXtures, all fresh stock; leaving city. Call Prospect 6109.

DELICATESSEN—A REAL BUY; EXCELlent location; best cash offer accepted. 4302 N. Crawford.

DELICATESSEN—SWEDISH-GERM. NEIGHborhd.; good loc.; heavy trafficked street. New stock; gd. inv. Address T 104, Tribune.

DEL.—WITH 3 RMS.; RT. $40; apt. dist. school; $950. 1458 E. 70th-st.

DEL. GRO.—5 RM. MOD. FLAT, RT. $45; A-1 corner for cple.; $1,100. 2175 Warner.

DELICATESSEN AND LUNCH RM.—ESTAB. 5 yrs.; ex. location. 7613 Stony Island.

DELICATESSEN STORE—GOOD EQUIPMT.—fresh stock. 3207 N. Central-av.

BUSINESS OPPORTUNITIES.

DELIC., CANDY, ICE CREAM—CORNER; old estab.; run by one party many yrs.; thickly settled section; chance of a lifetime for couple wanting good bus. Complete, well assorted stock. Best of fixtures. Rent $35, including 2 lovely living rms. Reasons compel sacrif. for only $850. 3058 N. Hoyne-av. Open Sunday.

Delicatessen-Food Shop.

Estab. bus.; good living quarters; reasonable rent; owner retiring; this is the store you have been looking for; terms to responsible people. Hemlock 1303.

DELICATESSEN, CANDY, CIGARS—OLD estab. Big fresh stock; half blk. from school. Always money maker. 3 nice liv. rms. Rent $35. Only $975. Terms or best all cash offer. 3230 Clifton-av., nr. Belmont.

DELICATESSEN AND FISH MARKET—EStab. 15 yrs., doing good business in lively neighborhood; large stock of domestic and imported goods; 5 liv. rms.; stm. ht.; very reasonable. Capitol 0082.

DELIC., GROCERY, CIGAR, CANDY, ICE Cream—Same owner 13 yrs.; sold acct. sickness. Always done big bus. Rent $55 with 2 liv. rms. No better place in Chicago for $1,450; easy terms. 1028 Diversey-pkwy.

DELIC.—N. SIDE; GOOD BUS.; $2,000 WILL handle. Wonderful stock and fixtures. Couple wants to retire; good opportunity. Bargain. Rm. 806, 120 N. La Salle.

DELICATESSEN — BOHEMIAN NEIGHB'D. Excel. trade, 6 liv. rooms, 6 car garage; htd.; lot 50x125; with business. Sell acc't death. 5083 Elston. Kildare 6506.

DRESS SHOP—SOUTH SIDE; GOOD ESTABlished business; reasonable. Address N F 236, Tribune.

DRUG STORE—SUBURBAN; GOOD LEASE; low rent; terms to right party; reas. to sell.; owner sick. Address L O 47, Tribune.

DRUG STORE—COMPLETE; NEW STOCK, fixtures; reasonable rent, or move; must sell this week. 522 E. 71st-st.

Fruit and Vegetable Store.

Old est., excel. suburban cor. loc.; rent, $50; inc., $400 week. Must sac. acct illness. Forest 4582. 7435 W. Madison, Forest Park.

FRUIT, GROCERY—WELL LOCATED; LONG estab. business. Call Diversey 9054.

GARAGE — BUICK AND MARQUETTE agency; short way from Chicago, 3 county agencies. Gd. lse., rent $125; 30 car storage. Real buy. Money maker. $7,000 or best offer takes it. R. 806, 120 N. La Salle.

GARAGE—65 CAR; REPAIR SHOP, WASH rack, tire repair, battery station; on a busy street. 2840 N. Halsted-st.

GARAGE—100 CAR; FULL; $5,000; GOOD spot. Al Weiss, 33 N. La Salle.

GAS STATION.

On main highway in small Indiana town; reason closing estate; complete 6 room house; 3 car garage; located on 3½ lots; orchards, gardens, chicken buildings; beautiful shrubs and trees; a real home with an income. Phone Irving 5491.

GAS STATION—GOOD BOULEVARD LOCAtion, cheap. 5035 Western-blvd.

Grocery and Delicatessen

with complete butcher outfit. Will sacrifice on account of sickness. Good going business. Call Humboldt 3753.

GROCERY-MARKET—EST. 35 YRS., GOOD steady income; sacr.; give time to respon. party. 6859 Anthony-av. Vin. 1097.

GROCERY STORE—GOOD BUSINESS; FOR sale or rent. 325 W. 117th-st.

HOTEL — 100 RMS., UPTOWN DIST., NR. lake; well furn.; steady income; reas. rent; real bargain, due to sickness; good opp. for cple.; easy terms. Ardmore 3148.

HOTELS, GARAGES, FILLING STATIONS, summer resorts, ice cream and soda fountains, general stores. Let me know your wants. G. M. Gahlman, Watertown, Wis.

LAUNDRY—HAND; GOOD INCOME. ANYbody can make a good living and save money. Reas. Call Ardmore 0200 after 3 p.m.

LAUNDRY—SMALL, IN GOOD COND., IN fast growing town in Mich.; selling acct. ill health; gd. bus. Address L O 46, Tribune.

LAUNDRY—COMPLETE EQUIPMENT; DOing good business in a radius of 40 miles from Chicago. Address K K 355, Tribune.

LAUNDRY—WET WASH, GOOD GOING business; partners disagree. Phone Commodore 0712 or Pullman 2146.

MFG. PLANTS MECHANICAL DEVICES put in production. Industrial Locating Co., 7 S. Dearborn-st.

Moving-Express Business.

South Shore district; doing around $12,000 yearly. Inv. invited. Should pay for itself next 2 months; $3,500. South Shore 5414.

RADIO—OLD ESTAB. BUSINESS; TRADE for res. or 2 flat and cash. Pens. 2515.

REAL EST. OFFICE—ESTAB.; N. W. SIDE; nr. dbl. trans. cor. Eves. Euclid 4275.

RESTAURANT.

Established 4 years; will pay to investigate. Sell reasonable. 631 N. Wells-st.

RESTAURANT — 7 FURNISHED ROOMS above; 5 year lease; business district; splendid opportunity. 2404 Indiana-av.

RESTAURANT — EST. 15 YRS.; GD. BUS.; low rent; sac. 4433 W. Madison, Col. 2009

REST.—WELL EST.; DOING GD. BUS.; EX. loc. Sac. 2223 N. California.

RMG. HSE., 26 RMS.—DEARBORN, NR. Chicago-av.; 20 rms., Roslyn-pl., nr. Linc. Pk.; 10 rms., Wrightwood, nr. Linc. Pk. All have stm. ht. Gd. inc. and lease. McCarthy, 1028 N. Clark.

RMG. APT.—8 NICELY FURN. RMS., ALL rented; suit. for studios; excel. furnishings,incl.piano. 5th fl., 743 N.Mich. Del.1194.

ROOMG. FLAT—9 RMS. RENT $40 MO. Paying bus. Good income. Cheap if taken at once. Leav. city. 215 E. 25th-st.

RMG. FLAT, CORNER, SUNNY 7 RMS., RT. $90; refrig.; 100% rented.; barg.; 2 blks. to lake. 5200 North. Sunnyside 1451.

RMG. FLAT, 8 RMS., BEAU. FURN.; ALL rented; rent $80; nets $90 mo.; price $800, terms. Mrs. Morepoi, 2d fl., 909 Dakin-st.

ROOMING HOUSE—19 ROOMS, HIGH class, comp. furn., cor. of 2 blvds.; clears $50 a wk.; steady roomers. 303 S. Ashland.

ROOMING FLAT — 6 RMS., STEAM HEATed; all rented; nr. Garfield Park; good income. Kedzie 2020.

ROOMING HOUSE—FOR SALE—7 ROOMS, furnished, at bargain. 1959 Washington-blvd. Seeley 10275, 1st Apartment.

RMG. FLAT—5 RM.; 2 RTD.; NICE FURN. Gd. loc.; reas. rent. Barg. 2101 W. Adams.

RMG. HSE. HYDE PK., 55 RMS., $1,300 m. inc.; $6,000, or trd. sm. fm. Hem.3218.

SHOE REPAIR SHOP OR MACHINERY, Shelving, etc.—Account of sickness. Reasonable. Call Beverly 5419.

SHOE REPAIR SHOP—EST. 17 YRS.; GD. business. Bargain. 5254 W. Madison-st.

Soda Fountain-Luncheon,

candy, popcorn. Next to high class movie theater. 7941-42 Exchange-av.

SUPER SERVICE STATION — 10 YEAR lease; will sacrifice. 2800 George-st.

TEAROOM—UNIQUE, EXCLUSIVE. APPLY after 11 a. m., 1317 Hyde Park-blvd.

VALET SHOP—WELL ESTAB.; EXCEL. trade; good fixtures; sell reas.; complete or half interest. 2842 Sheridan-rd.

BIG BARGAIN.

You will save $1,000 if you buy this butcher shop; only one in 4 blks.; cost $2,200; will sell for $1,200 on acct. sickness. 1709 S. Loomis. Canal 7236, bet. 8 a. m. and 6 p. m.

OWNER WISHES TO SELL U. S. PATENT rights on combination collar and stud tie fastener. Patent can be purchased outright for $500. Box 304, Brandon, Manitoba.

HAVE DOWNTOWN GARAGE WITH 400 customers. Want to rent space to responsible repair man; either straight rent or commission. Address K E 237, Tribune.

BUSINESS OPPORTUNITIES WANTED.

WILL INVEST UP TO $10,000 WITH SERVices; 7 yrs.' general and executive experience; married; will leave Chicago. Address X 54, Tribune.

BUSINESS SERVICE.

SPECIALISTS IN SALES CAMPAIGNS WILL take complete charge and turn merchandise into cash in ten days. Berghan & Roberts, 1405 Conway Bldg. State 3373.

WE DO THE FINEST EXPERIMENTAL work, have the most inventive brain power and are able to show proofs of our work. Engineer Mfg. Co., 108 N. Jefferson-st.

PATENTS PROCURED — EASY TERMS. Booklet free. Practical inventions financed or marketed. SANDERS, 538 S. Clark-st.

BARTER AND EXCHANGE.

EXCHANGE ALL OR PART OF THE FOLlowing: Clear lot, auto, or my old established auto agency, handling most popular make cars, for Chicago real estate or summer and winter home at or some near by lake. Call Belmont 4215 or Village 6822. Reynerston.

WTD.—USED CAR OR WHAT HAVE YOU for $1,500 equity in new 5 rm. brick bungalow, steam heat, tile bath, in western suburb; 11 miles from loop. Address S N 166, Tribune.

WANTED—A GOOD TEAM OF HORSES, weighing about 1,200 lbs. each, in exchange for piano and cash. Phone Seeley 0420.

WILL EXCH. BEAUTIFUL HIGH WOODED lake front lot near La Porte, Indiana, for listed stocks. Address N T 88, Tribune.

HOFFMAN HAT MACHINE AND HOFFMAN press machine for sale or ex., or what have you. 113 W. Division-st. Div. 4655.

WILL TAKE LATE MOD. CAR, AS PART paymt. on N. W. brk. bung. Pensa. 8987.

UPRIGHT PIANO—SAME AS NEW; EXCH. for furniture or car. Diversey 7125.

WANTED—TUXEDO SUIT IN EXCHANGE for Printing, Station'y, etc. Berwyn 2245W.

MOD. DELICATESSEN, CANDY, CIGARS, etc., for sm. improved. Wellington 6671.

ARTS AND ANTIQUES.

FOR SALE—ANTIQUE MAHOGANY FOUR poster bed; high chest of drawers to match; empire sofa; all in good condition and very old. Address L L 7, Tribune.

FORCED TO SELL ANCIENT BIBLES; ONE 422, the other 356 yrs. old. Open for bids. Address X 244, Tribune.

AUCTION SALES.

WILLIAMS, BARKER & SEVERN CO. 423 S. Wabash-av. General Auctioneers. Furniture, Carpets, General Household Goods. Telephone Harrison 3777.

ALBERT J. MENDELSSOHN & CO. Chicago's Leading Auctioneers. 606 S. Wabash-av. Ph. Harrison 3151.

BOOKS AND MAGAZINES.

PRIV. PARTY WILL BUY BOOKS FOR HIS own collection. Address X 263, Tribune.

AUTOMOBILE LOANS.

CASH

In 10 Minutes—No Delay. DRIVE AS YOU PAY. Auto and Truck Loans.

$350 TO $10,000

CONFIDENTIAL. NO INDORSERS.

15 YEARS AT SAME LOCATION!

WINTER-HIRSCH

1842 S. Michigan-av.

PHONE CALUMET 4586.

7

BRANCHES OVER THE CITY

where you can make a loan on your car or you can reduce your present notes to easier payments at standard rates. BEST TERMS. NO ENDORSERS. ESTABLISHED 1919.

Automobile Bonding Company

6760 STONY ISLAND-AV. Fairfax 8206.
4802 N. WESTERN-AV. Ravenswood 5100.
7850 S. HALSTED-ST. Triangle 0807.
4734 W. MADISON-ST. Austin 3906.
2400 S. MICHIGAN-AV. Michigan 2600.
2511 N. KEDZIE-BLVD. Capitol 4166.
105 W. MONROE-ST. Randolph 7992.

New Low Rate Plan

M-O-N-E-Y

ON YOUR CAR. Quick, Confidential Service. DRIVE AS YOU PAY. NO ENDORSERS.

Gordon Motor Finance Co.

2239 S. Michigan-av. Victory 3500.

1¾% PER MONTH

$ 200 Loan for 1 month, cost	$ 3.50
$ 500 Loan for 1 month, cost	$ 8.75
$1,000 Loan for 1 month, cost	$17.50

Loans made from 1 month to 18 months. DRIVE AS YOU PAY. NO RED TAPE. NO ENDORSERS. NOTES REFINANCED

STAR FINANCE CO.

1525 E. 53d-st. Mid. 0728.
1452 S. Mich.-av. Vic. 4444.
HAMMOND OFFICE, 1st Trust Bldg. Ham. 1454.

CASH ADVANCED IN 15 MINUTES. AUTOS and TRUCKS

Your signature only. No endorsers. Notes Refinanced and Reduced.

Motor Car Finance Co.

2411 S. Michigan. Cal. 7272.

SOUTH SIDE BRANCH. 6227 Cottage Grove-av. PHONE DORCHESTER 2520. Open evenings by appointment.

AUTO BANKERS SINCE 1912

6838 Stony Island-av.
747 Madison-st., Oak Park.
1240 S. Michigan-av.
1217 Devon-av.

LEWIS E. BOWER

OPEN EVENINGS BY APPOINTMENT.

MONEY LOANED

ON YOUR CAR WHILE YOU WAIT. DRIVE WHILE YOU PAY. Notes Reduced or Refinanced

GARFIELD MOTOR CO., S. E. Cor. 55th and Wabash and 7715 S. Halsted-st. ENGLEWOOD 0027.

Auto Loans—Refinancing

$100 costs you $8 for 3 mos. No indorsers. Quick service. Low rates. Your present notes reduced or your car bought for cash.

KULLBERGER,

1441 E. 75th-st. OPEN EVES. AND SUND.

LOANS BY PHONE.

A phone call will bring our representative to your home or office week days, evenings or Sundays. Call State 1919. CAR OWNERS FINANCE CO., 127 N. Dearborn-st. Room 708. 10732 Michigan-av. Pullman 8294.

AUTO LOANS. NOTES REDUCED.

$300 COSTS $30

Larger or smaller amounts in proportion. 15 MINUTE SERVICE.

NATIONAL FINANCE CO.,

155 N. Clark-st., Rm. 605. Central 5554.

BORROW WISELY

Auto loans—any amount; notes refinanced; strictly private; no indorsers; lowest rates; representative will call—on request.

Majestic Investment Corp.,

105 W. MONROE-ST. RANDOLPH 5364. 2130 S. CICERO-AV. ROCKWELL 2080.

5050—BROADWAY—5050

Quick Loans. Notes Reduced. Immediate, Confidential Service. No Monthly Interest Charge. AETNA ACCEPTANCE CO. Open eve. and Sun. Longbeach 3789.

PAY NO INTEREST.

STORAGE CHARGES ONLY. Any Amount Advanced on Your Car. BONDED WAREHOUSE PLAN. 1238 S. Michigan-av. Calumet 1802.

IF YOU NEED MONEY—BORROW IT in a businesslike, confidential way from one small enough to appreciate your patronage and arrange terms to suit you. T. G. Hamilton, 33 S. Clark. Fra. 8461. Or evenings, phone Rogers Park 10553.

FOR LOANS—CALL FRANKLIN 8897. A sincere, friendly service. Money same day. No indorsements. Park downstairs. If you prefer representative will call day or eve. B. K. EVANS, Rm. 933, 228 N. La Salle-st.

AUTO LOANS—REFINANCING; DRIVE while paying; no indorser; confidential; low rate. ASSOCIATED DISCOUNT CO., Room 925, 166 W. Jackson. Wabash 2416.

AUTO LOANS—PRESENT NOTES REDUCED AUTO LOAN CO. 4812 Irving Park-blvd. Palisade 6647.

AUTOMOBILE LOANS — LOWEST RATES. Always open. Phone Van Buren 5301. 2810 W. MADISON-ST.

U. S. FINANCE AND MORTGAGE CO., 10 minute service; lowest rates; confidential; parking. 721 N. Michigan. Superior 7655.

AUTO LOANS—REFINANCING. LOW RATES. Quick confidential serv. AUTOMOBILE FINANCE CO. 4052 Madison. V. B. 5284.

LOANS—REFINANCING—LOW RATES. ACME FINANCE CO. 1344-46-48 S. Mich.-av. Cal. 1443.

AEROPLANES.

SWALLOW—3 PLACE BIPLANE, LATEST model; elegant condition; O. X. 5; motor in fine condition; 1,423 ground revs.; dual controls; paint job; large wheels; dual controls; good buy for somebody wanting nice flying plane built. Call Sunnyside 2733 ...

AUTOMOBILES FOR SALE.

Our Enormo[us] Wareho[use] Stock Forces Dra[stic] Price Redu[ctions]

Compa[re] Our Pri[ces]

All Makes—All ... $25 to $...

5 Days' Drivin[g] ...

1926 Essex Coach...
1926 Hudson Coach...
1927 Chevrolet Coa...
1927 Chevrolet Sed...
1927 Dodge Sedan...
1927 Hudson Brou...
1928 Chevrolet Coa...
1927 Chrysler Cou...
1928 Essex Coach...
1927 Oakland Lan...
1928 Paige Landau...
1927 Nash Adv. Se...
1929 Pontiac Coach...
1929 Essex Coach...
1929 Essex Coupe...
1929 Essex Sedan...
1928 Hudson Sedan...
1929 Plymouth Sed...
1929 Graham Paige...
1929 Hudson Coach...
1929 Hudson Sedan...
1929 Hudson Coupe...
1929 Hudson Land...

275 Othe[r] ... Terms and Trades ...

HUDSO[N] Motor Com[pany] of Illino[is] ... S. MICHIGAN, CAL... Used Car Ware[house] ... S. WABASH-AV. ... Open Evenings an[d] ...

Chrysler Roadst[ers] ...

CHRYSLER 65, rdstr., like ... CHRYSLER 70 rdstr., ... CHRYSLER 70, rdstr., A1 ... CHRYSLER 70 rdstr., recon... CHRYSLER 50 rdstr., ... PONTIAC rdstr., very little ... OAKLAND rdstr., all-Amer... FORD, model A, sport coupe ... REO sedan, runs very good ... BUICK, sedan, runs A1 ... Also 100 Other Ca[rs] ... ALL CARS ARE GUARA[NTEED] PERFECT. Ask for Mr. Harkins. 1813 Irving Pa[rk] ...

SALE ...

Buick Master 6 Sedan '2... Hudson Coach, '27. Essex Sedan, '29. Marmon Sedan, '28. Stutz Coupe, '28. Chrysler 70 Sedan, '27. AND OTHER M... SALE SATURDAY AN[D] ... SUPERIOR G... 2825 N. Hals...

LESS THAN ...

1928 Chevrolet Coach ... 1927 Nash Sedan ... 1927 Chevrolet Sedan ... 1926 Studebaker Roa... 1926 Nash Sedan ... 1925 Dodge Touring ... 1924 Buick Victoria ... 1923 Paige Touring ... 1923 Oakland Coupe ... 1210 E. 63...

1929—FORD ... 50 Coupes and T[udors] ...

Terms: $100 down, $27... ery car genuine late '29 ... teed for 90 days. A liberal ... old car. This is a real mo... tunity. Come in today or ... open. LITSINGER MOTOR ... 925 W. Jackson, Edw. ... Over 25,000 Satisf...

HIGH CLASS GU...

Buick standard coach, '2... Chevrolet coupe, late '28 ... Studebaker Dictator sed., ... INDEPENDENCE AU... 3848 W. Roos... Van Buren ...

Roadsters! R...

Locomobile Jr. 8, very ... Moon, 1927, refinished. ... Chrysler, 1928, 52; very ... 2451 W. MADISON.

$20 DOW[N] ...

takes choice of 50 good ... 30 to 60 days; balance ... Finance Co., 2022 N...

AUBUR[N] ...

Latest Straight 8 & Do... all respects. $765 ... $200 DOWN. SUNDAY, APRI[L] ... WAREHO[USE] ... 5247-55 S. STA...

Auburn '29 8-90 ...

The most beautiful car ... be told from new. 90 d... extras. Paint shows n... Madison.

AUBURN—1929 4 DOOR ... $795; driven 2,850 mi. ... fender mounted; guaran... Always open. 2810 W. ...

AUBURNS—ALL MOD. ... MILLER AUB[URN] ... 6731-33 S. Western.

AUBURN—1929 8 SPT. ... AUBURN CHIC... 2401 and 2415 S. Michig...

AUBURN—1929-115 SPT... wheels; like new; bal. o... 2429 S. Michigan-av. ...

AUBURN — LATEST 1... run 2,100 miles, same a... trade. 5816 S. Western-...

BUICK—'29 MAST. 6 S... Buick '28 std. sedan; ... 6811 S. Halsted-st.

BUICK—1930 MODEL ... must sacr.; mech. and ... than 1,500 mi.; priv. ow...

BUICK—'27 5 PASS. SE... class condition; fully ... trade. Always open. 281...

BUICK — 1929 4 DOOR ... $745; driven 1,950 mi. ... guar.; tms., trd. Al. ope...

BUICK—1930 SEDAN. ... base; 6,000 miles; like ... Shore 8568.

BUICK—1927 SEDAN; 4... ish; perfect mech. ... down. 7424 Stony Island...

BUICK—4 DR. SED., MO... driven little, cost me ... my price $725. tms. 58...

BUICKS — 1927 STAND... choose from; 90 day ... tms. 1801 W. 63d-st., ...

BUICK—1929 DE LUXE ... wire wheels, 2 fend... guar.; tms. 1801 W. 63d...

BUICK—'28-26 COUPE; ... trade. Wright Motors ...

BUICK — '26 MASTER ... cond. $395. 7334 N. ...

AUTOMOBILES FOR SALE.

Our Enormous Warehouse Stock Forces Drastic Price Reductions

Compare Our Prices

All Makes—All Models
$25 to $975
5 Days' Driving Trial

1926 Essex Coach	$50
1926 Hudson Coach	95
1927 Chevrolet Coach	115
1927 Chevrolet Sedan	135
1927 Dodge Sedan	165
1927 Hudson Brougham	195
1928 Chevrolet Coach	225
1927 Chrysler Coupe	225
1928 Essex Coach	245
1927 Oakland Lan. Sed.	285
1928 Paige Landau Bro.	295
1927 Nash Adv. Sedan	345
1929 Pontiac Coach	375
1929 Essex Coach	375
1929 Essex Coupe	395
1929 Essex Sedan	425
1928 Hudson Sedan	495
1929 Plymouth Sedan	475
1929 Graham Paige	565
1929 Hudson Coach	645
1929 Hudson Sedan	695
1929 Hudson Coupe	695
1929 Hudson Landau	795

275 Others
Terms and Trades Arranged.

HUDSON Motor Company of Illinois
2222 S. MICHIGAN. CALUMET 6900.
Used Car Warehouse:
2224 S. WABASH-AV. VICTORY 1904.
Open Evenings and Sunday.

Chrysler Roadster Barg.
CHRYSLER, 65, rdstr., like new....$280 dn.
CHRYSLER, 70 rdstr., gd. paint, tires.$240 dn.
CHRYSLER, 70, rdstr., A1 job........$220 dn.
CHRYSLER, 70 rdstr., reconditioned.$140 dn.
CHRYSLER, 50 rdstr., gd. paint, tires.$115 dn.
PONTIAC rdstr., very little mileage.$250 dn.
OAKLAND rdstr., all-Amer. model.$200 dn.
FORD, model A, sport coupe........$160 dn.
REO sedan, runs very good..........$75
BUICK sedan, runs A1..................$50
Also 100 Other Cars at a Bar
ALL CARS ARE GUARANTEED TO BE PERFECT.
Ask for Mr. Harkins.
1813 Irving Park-blvd.

SALE
Buick Master 6 Sedan '28
Hudson Coach, '27.
Essex Sedan, '29.
Marmon Sedan, '28.
Stutz Coupe, '28.
Chrysler 70 Sedan, '27.
AND OTHER MAKES.
SALE SATURDAY AND SUNDAY.
SUPERIOR GARAGE,
2825 N. Halsted.

LESS THAN $300.
1928 Chevrolet Coach $295
1927 Nash Sedan 295
1927 Chevrolet Sedan 175
1927 Studebaker Roadster 285
1926 Nash Sedan; Advance. 250
1926 Dodge Touring 95
1924 Buick Victoria 85
1923 Paige Touring 75
1923 Oakland Coupe 50
1210 E. 63D-ST.

1929—FORDS—1929
50 Coupes and Tudors, $375.
Terms: $100 down, $27.50 per month. Every car genuine late '29 model and guaranteed for 90 days. A liberal allowance on your old car. This is a real money saving opportunity. Come in today or tonight. Always open. LITSINGER MOTOR COMPANY, 913-925 W. Jackson. Edw. R. Litsinger, Pres. Over 25,000 Satisfied Owners.

HIGH CLASS GUAR. CARS.
Buick standard coach, '27..........$275
Chevrolet coupe, late '28..........$275
Studebaker Dictator sed., '28.......$475
INDEPENDENCE AUTO SALES CO.,
3848 W. Roosevelt-rd.
Van Buren 9151.

Roadsters! Roadsters!
Locomobile Jr. 8, very fast..........$350
Essex, 1927, refinished, snappy.......$250
Chrysler 1928, 52; very classy.......$275
3441 W. MADISON. WEST 7333.

$20 DOWN
Take choice of 50 good used cars, driven 30 to 60 days; balance 12-15-18 months. Finance Co., 2022 N. California-av.

AUBURN.
Latest Straight 8 4 Door Sedan. Perfect all respects.
$765.
$300 DOWN. BAL. 18 MOS.
SUNDAY, APRIL 13TH.
WAREHOUSE,
5247-55 S. STATE-ST.

Auburn '29 8-90 Sedan, $885.
The most beautiful car in the city. Can't be told from new. 90 day guarantee. Many extras. Paint shows no mars. 2721 W. Madison.

AUBURN—1929 4 DOOR, 5 PASS. SEDAN. $795; driven 2,850 mi.; 6 wire wheels, 2 fender mounted; guaranteed; terms, trade. Always open. 2810 W. MADISON-ST.

AUBURNS—ALL MOD. RECOND. $350 UP.
MILLER AUBURN CO.,
6721-23 S. Western. Republic 8000.

AUBURN—1929 8 SPT. SEDAN.......$950
AUBURN CHICAGO CO.
2401 and 2415 S. Michigan. Michigan 1200.

AUBURN—1929-115 SPT. SEDAN, 6 WIRE wheels; like new; bal. of mtge. $795; tms. 2429 S. Michigan-av. Calumet 4300.

AUBURN — LATEST 1929 SPORT SEDAN, run 2,100 miles, same as new, $775, terms, trade. 5816 S. Western-av. Always open.

BUICK—'29 MAST. 6 SEDAN, 4 DR., $850. Buick '28 std. sedan; 2 door; perf., $495. 6811 S. Halsted-st. Terms or trade.

BUICK—1930 MODEL 57 5 PASS. SEDAN; must sacr.; mech. and looks like new; less than 1,500 mi.; priv. owner. Hollyct. 2240.

BUICK—'27 5 PASS. SEDAN, $395; FIRST class condition; fully equipped; terms, trade. Always open. 2810 W. Madison-st.

BUICK — 1929 4 DOOR, 5 PASS. SEDAN. $795; driven 1,950 mi.; fully equipped and guar.; tms., trd. Al. open. 2810 W. Madison.

BUICK—1930 SEDAN, 132 IN. WHEEL base; 6,000 miles; like new. Owner, South 8568.

BUICK—1927 SEDAN; 4 DOOR; ORIG. FINish; perfect mech. cond.; $375; take $100 down. 7424 Stony Island-av. Plaza 3377.

BUICK—4 DR. SED., MOD. '29; LIKE NEW; driven little; cost me $1,650, fully equip.; my price $725; tms. 5816 S. Western.

BUICK— 1927 STANDARD SEDAN, 3 TO choose from; 90 day guar.; bargain, $350. tms. 1801 W. 63d-st., cor. Wood. Al. op.

BUICK—1929 DE LUXE 4 DOOR SEDAN, 6 wire wheels, 2 fender mounted; $875; tms. 1801 W. 63d cor. Wood. Al. op.

BUICK—'26-26 COUPE; CASH, TERMS OR trade. Wright Motors, 242 W. 55th-st.

BUICK — '26 MASTER 6 SEDAN; PERF. cond. $395. 7334 N. Clark-st.

AUTOMOBILES FOR SALE.

SALE
SALE
USED CARS MUST GO
SACRIFICE
All Makes—All Models
1929-'28-'27-'26
From Fords to Packards.
NO REASONABLE OFFER REFUSED
12-15-18 Months to Pay.
LOGAN SQUARE NASH
2488-98 Milwaukee-av.
2468-78 Milwaukee-av.

BUICKS BUICKS
West Side Buick Co.
AUTHORIZED BUICK DEALERS.
ANNOUNCE
THE OPENING OF ANOTHER USED CAR LOCATION AT
5925 W. NORTH-AV.
[Corner Mason-av.] Merrimac 5800.
WE HAVE A COMPLETE LINE OF RECONDITIONED AND GUARANTEED
BUICKS
AT BOTH STORES.
West Side Buick Co.
4666 WASHINGTON-BLVD.
5925 W. NORTH-AV.

Buick '28 Brougham Sedan.
A late model finished in perfect maroon with natural wood wheels. This car has not been used for 11 months due to litigations in the settlement of an estate. Can be had for the mortgage due. Bargain. THE BUICK, 64 E. 55th-st. Oakland 7000.

BUICK 1930 SEDAN.
Nearly new; 5 pass.; 4 door.
Big saving. New car guarantee.
WESTERN DEVON BUICK CO.
6100 N. Western-av. Briargate 6100.

BUICK 1929 SEDAN.
This Master 6 is without question the cleanest and best looking car in town. Very reasonable at $975.
1143 DIVERSEY-BLVD.

BUICK — SPORT ROADSTER; LATE '27; with rumble seat; looks like new; mechly. perfect. Has been in storage all winter. For quick sale, $200 handles. Bal. mo. Northwest Buick Co., 4867 Milwaukee-av.

BUICK, 1930 COUPE.
Master 6-68, 5 pass., fully equip., maroon duco, $1,595. 1-3 down, balance 16 months. MOSS, 6529 Cottage Grove. Plaza 5000.

BUICK, 1930
47 5 pass. sedan, a few weeks old, $1,225; for quick sale. Rogers Pk. 2558, 6120 N. Western.

BUICK—1930 BIG 6 MODEL 57 5 PASS. Sedan. Car is just like new. Run just a few miles. Guaranteed perfect. Bargain; terms or trade. F. & F. Motor Sales, 3333 W. Madison-st. Always open.

BUICKS—1930 COUPES AND SEDANS, 58-4 pass. and 57-5 pass., 124 in. wheelbase, driven little; like new; real bargains; 90 day guar. and service; tms., tr. 4645-47 W. MADISON-ST.

Buick 1930-60 7 Pass. Sedan.
Official's car; slightly used; attractive saving; new car guar. JACKSON PARK BUICK CO., 6524 Cottage Grove. Plaza 2900.

BUICK—1930 BIG 6 5 PASS. COUPE, MODel 68 de luxe. Car is just like new. Run 1,236 miles. Guaranteed perfect. Bargain; terms or trade. F. & F. Motor Sales, 3333 W. Madison-st. Always open.

BUICK — BROUGHAM, 1927; 1ST CLASS condition. Contractor must sell. Need money. Price $485. 5001 Windsor-av. No dealer.

BUICK, 1930.
57-5 pass. sedan, a few weeks old; save $300. Call Hollycourt 0888, 6120 N. Western.

BUICK — 1930 SPORT COUPE, 6 WIRE whls., fender wells; driven little; real barg. West Side Auto Exch., 4635-37 W. Madison.

BUICK—MASTER SEDAN. $135 FOR quick disposal; good condition. Call after 1 p. m., 250 W. 112th-st. Commodore 0001.

BUICK—LATEST 1929 CPE.; $795; TERMS. Trade. 3327 Milwaukee, at Crawford.

CADILLACS LA SALLES
1927—1928—1929
This sale consists of 24 cars; sedans, 7 and 5 passengers; 5 pass. coupes with rumble seat; also 2 convertible coupes, 12 model 314 sedans and coupes, etc. We guarantee a savings up to $500 on these cars. Come prepared to buy. Terms and trades can be arranged.
This sale is conducted for one of the largest Finance Corporations in Chicago and is being backed by a 90 day guarantee.
5 days' free driving trial.
Steckhan Finance Co.
6935 STONY ISLAND-AV.
Plaza 2300.

CADILLAC
CONVERTIBLE SPORT COUPE.
WIRE WHEELS, APPEARANCE OF NEW.
WARRANTED.
$1,085.
$385 DOWN. BAL. 18 MOS.
SEE SUNDAY, APRIL 13TH.
WAREHOUSE.
5247-55 S. STATE-ST.

CADILLACS! CADILLACS!
1929 341-B Town Sedan, side mounts.$2,375
1929 341-B Town Sed., 5 wire wheels. 2,250
1928 341-A Town Sedan, 4 door...... 1,650
1929 full 5 pass. Sedan............. 1,595
1-3 down, balance 16 months. Yes, we trade. MOSS, 6529 Cottage Grove-av. Plaza 5000.

Cadillac 341 Town Sedan.
6 wire whls.; 2 mounted in fenders. Trunk and other extras. Has had best of care.
Must Sell to Settle Estate.
$1,650 or best offer. Central Undertaking Co., 425 S. Plymouth-ct. Wabash 1595.

CADILLAC 314 COUPE.
A beautiful car inside and out. Has had the best of care. Driven very little. Tires show little wear. 5 wire wheels and many extras. Special at $950. L. W. Shanesy & Co., 2821 Sheffield-av. Lake View 8000.

CADILLAC—7 PASS. SEDAN; MECHANICally perfect. Paint and upholstery like new. All kinds of extras and a beauty at only $395. Terms to suit! GARFIELD MOTOR SALES CO. 47 E. 55th-st.

Cadillac 1929 Sedan.
341-B 7 pass. model finished a rich Lady Mary Maroon. Practically new. A1 mechanically. 90 day guarantee. Terms. 5107 N. CLARK-ST.

CADILLAC TOWN SP. SED.
OWNER FORCED TO SELL.
Trunk, etc.; only 5,600 miles; cost $3,750; will take $1,750. Phone Lake Forest 1303.

CADILLAC—1930 DE LUXE TOWN SEDAN; 6 wire wheels, 2 mounted forward; trunk, hot water heater and other extras; driven very little; real bargain. West Side Auto Exchange, 4635-37 W. Madison-st.

CADILLAC—341 B TOWN SED.; RADIO eqpd., 6 wire whls., side mts., trunk; orig. fin. and uphol. spotless; in new car cond. in every respect; real barg.; tms., trd. 7128-30 S. HALSTED. TRIANGLE 9700.

Cadillac 341 Late 1928
5 pass., 4 door Sedan. Must sacrifice. Call Plaza 0778.

CADILLAC — LATE 1928 MODEL 341 5 pass. sed.; has very best of care; represents new car; barg., $1,393; tms.; guar. 1801 W. 63D-ST., COR. WOOD.

CADILLAC—7 PASS. SEDAN, MODEL 341, almost a new car, genuine value at only $1,650; regular guarantee and service; tms., trade. 2701 W. Madison-st. Open evenings.

CADILLAC—341, 3 WINDOW SED....BARG. Cadillac '27 sport 4 door sedan........$895. 6811 S. Halsted-st. Terms or trade.

CHEVROLET—'28 CABRT. OWNER NEEDS money; will sacr. today for $225. See car at Donovan Motor Co., 7400 Stony Island-av.

CHEVROLET—1928 COACH. CAR LOOKS and is like new; artillery wheels, $235. $10 down. DURST, 749 W. Jackson-blvd.

CHEVROLET—1927 COACH—EXCELLENT condition, $99, $10 down; no property endorsers. DURST, 1147 Jackson-blvd.

CHEVROLET — 1929 COUPE OR COACH. Can pass for new with O. K. that counts. $375. Schuller & Hafner Chev., 2610 S. Mich.

CHEVROLET—1927 COUPE OR FIVE PASS. sedan; $95; low mileage. Always open. 2810 W. MADISON-ST.

CHEVROLET—COACH '29; ALMOST NEW; $20 DOWN, $7.12 WEEKLY. OPEN EVENINGS. 3846 W. MADISON.

CHEVROLET—COUPE '28, FULL EQPT.; new Gdyr. tires; $285; new car guar. Schuller & Hafner Chev. Co., 2610 S. Michigan.

CHEVROLET—SEDAN, '28; NEW CAR APpearance; new car guar.; $295. Schuller & Hafner Chev. Co., 2610 S. Michigan.

CHEVROLET—6, CONV. LANDAU, '29; A nearly new car at a low price. LANGE BUICK, 2635 Milwaukee-av.

CHEV.—'27; COUPE OR COACH, $125; guar. SCHULLER & HAFNER CHEV. 2610 Mich.

CHEVROLET—LATEST 1929 COACH; DR. 3,500 mi., $395. Terms. 3327 Milwaukee.

AUTOMOBILES FOR SALE.

UNPAID AUTO LOANS
The following cars have been repossessed and will be sold for balance due as shown. Open eves. and Sun. until 10 p. m.
These Cars at 1240 S. Mich.
1928 La Salle Coupe; rumble seat.......$875
1929 Nash Special Sedan.............. 775
Ford Model A Fordor Sedan............ 385
1929 Chevrolet 4 Door Sedan.......... 385
1929 Chevrolet Coach................. 350
1929 Locomobile Sedan, cost $2,100.... 550
1927 Peerless Sedan.................. 195
1926 Studebaker Big 6 Sedan.......... 95
1926 Willys Knight Sedan............. 95
1926 Studebaker Coach................ 95
1928 Essex Coach..................... 175
1927 Packard Phaeton................. 650
These Cars at 5352 Broadw'y
1928 Hupp 8 Sedan; 5 pass............ 645
1926 Marmon Bro'm., trunk, etc....... 385
1930 Essex Challenger Coach.......... 395
1929 De Soto De Luxe Coupe........... 525
1928 Chrysler 62 Sport Coupe......... 395
1928 Willys Knight Big 6 Sedan....... 475
1927 Chandler Brougham............... 195
1928 Graham Paige 610 Sedan.......... 325
1926 Flint Spt. Tour.; 4 brakes......$49.50
1925 Packard 6 Sedan................. 165
AUTO BANKERS SINCE 1912.
LEWIS E. BOWER

CHEVS.—500—CHEVS.
$20 CASH—BAL. EASY.
1930 STATE LICENSE FREE.
'29-'28 Coupes, Sedans, Roadsters, $150 up.
'27-'26 Coupes, Sedans, Roadsters, $40 up.
90 Day Written Guarantee.
All make cars taken as first payment.
LEVY'S, 724 Milwaukee-av. Always open.

CHEVROLET '29 COUPE.
Here is a real bargain in a 6 cyl. car. Has had the best of care and has been driven very little. Has lots of extras. Priced to move at once. $375. Terms.
HESSER & SODEN,
AUTHORIZED FORD DEALERS.
1234 Morse-av. Briargate 4100.

CHEVROLET '29 COACH.
Looks like a real car inside and out. Has been driven very little. Mechanically perfect. A real buy at $375. Terms.
HESSER & SODEN,
AUTHORIZED FORD DEALERS.
1234 Morse-av. Briargate 4100.
Open evenings and Sunday.

CHEVROLET—6 COACH; ALMOST NEW; this will interest the man who is about to buy a new car, as the original finish and tires show no wear, motor has just been broken in, and you can save the first depreciation. Act quick if you want this real buy. Terms and trade arr. NORTHWEST BUICK CO., 3807 Lawrence-av.

CHEVROLET SEDAN, $75.
1925; good tires and motor.
1927 Coach; new tires $160
1929 Sedan; practically new 485
MAY MOTOR SALES, 7427 S. Halsted-st.

CHEVROLET—1928 CONVERTIBLE COUPE. Snappy red duco, Lorraine light. Winterfront; new tires, etc. Special, $325. 1930 License free. 5 day driving trial. STUDEBAKER DEALERS, 3406 Lincoln-av.

CHEVROLET 1929 SEDAN.
Prac. new. In A-1 condition throughout. $395. 1-3 down, balance 16 months. MOSS, 6529 Cottage Grove. Plaza 5000.

CHEVROLET—SPT. COUPE, 30 DAYS OLD, $475; driven 1,275 miles; 90 day guar.; terms, trade; no carrying charge. ALWAYS OPEN. 2810 W. MADISON.

CHRYSLERS,
GREATLY REDUCED.
'27 Chrysler 50 Sedan, was $395, now..$275
'26 Chrysler 70 brome, was $395, now..$275
'27 Chrysler 60 Sedan, was $495, now..$395
'27 Chrysler 70 Sedan, was $675, now..$495
'27 Chrysler 70 Coupe, was $675, now..$495
'28 Chrysler 62 Sedan, was $595, now..$495
'28 Chrysler 62 Coupe, was $595, now..$495
'28 Chrysler 72 Sedan, was $875, now..$750
'29 Chrysler 75 Sed., was $1,195, now $1,050
LAVERY BROTHERS CHRYSLER,
6127 Cottage Grove-av. Midway 5300.
Open Evenings.

CHRYSLER:
Mr. Buyer, you'll do well to [hold everything] till you see this latest '28-72 4 door Sedan. So near to your expectations will this car be both in appearance and mechanical condition that I'd advise you to see it early.
SUNDAY, APRIL 13TH.
And the price!
$695.
$195 DOWN. BAL. 18 MOS.
WAREHOUSE,
5247-55 S. STATE-ST.

CHRYSLER 1930 SEDANS.
MODEL 70 AND 77 DEMONSTRATORS.
AT SUBSTANTIAL SAVINGS.
Ritt Motor Sales, Chrysler Dealers,
814 Diversey-pkwy. Graceland 4670.

CHRYSLER—LATEST 1929 DE LUXE 75 Sedan. 6 natural wood wheels, 2 mounted forward. Car is just like new. Guaranteed perfect. Bargain. Terms or trade. F. & F. Motor Sales, 3333 W. Madison. Always open.

CHRYSLER 70 SEDAN.
Late model. Original finish like new. Mechanically perfect. 90 day guarantee. $385
5107 N. CLARK-ST.

Chrysler '27-72 Conv. Coupe.
A new car in every way; new tires; perfect finish and mechanically; $895; terms. 2457 S. Michigan-av. Calumet 6070. Open eves.

CHRYSLER 1929 COUPE.
Sport 75. Rumble seat, wire whls., etc. $975. 1-3 down, bal. 16 months. Also a 75 sed. MOSS, 6529 Cottage Grove. Plaza 5000.

Chrysler 75 De Luxe Sedan.
Absolutely a real beauty. Cost $2,000.
OUR PRICE, $1,075.
1143 DIVERSEY-BLVD.

CHRYSLER—1930 MODEL 70 DE LUXE 4 door sedan, 6 wire wheels, fender mounted; cost $1,850; fully equip.; sac. of $875, tms. 1801 W. 63D-ST., COR. WOOD.

CHRYSLER MODEL 65.
1929, like new; real buy.
1127 Lawrence-av. Longbeach 6134.

Chrysler '29-75 De Luxe Sed.
6 wire wheels; side mts.; actually driven 6,751 miles. $1,075. Terms. 5107 N. Clark.

CHRYSLER—'30 SED., 4 DR. 5 PASS., 4 forward speeds, 6 wire whls.; side mounts; Lorraine spotlight; in new car cond.; barg.; tms., trd. 7130 S. Halsted. Triangle 9700.

CHRYSLER—LATEST "72" 4 DOOR SEDAN. $695; driven 2,875 mi.; like new; 90 day guar.; terms, trade; no carrying charge. Always open. 2810 W. Madison.

CHRYSLER—75 TOWN SED., LATE '29; fully eqpd.; new car appearance. Original cost $2,000; will take $1,085; easy terms, trade. Miller Motors, 4442 Irving Park-blvd.

CHRYSLER—75 SPORT SED., USED LITtle; same as new; cost $1,675; sac. $725, terms, trade. 5816 S. Western-av. Alw. open.

CHRYSLER—75 SPORT RDSTR., BEAUT. blue, cream wire whls., very low mileage, same as new, bargain. 5816 S. Western-av.

CHRYSLER—1929 SPORT COUPE, MOD. 75, rumble seat, wire wheels, fully equip., $895; guaranteed. 1801 W. 63d-st. Al. op.

CHRYSLER—'29 75 SPORT RDSTR. $895.
FAGET BUICK CO.,
6431 S. Western-av. Prospect 0504.

CHRYSLER, 1930.
70 Royal Sedan a few weeks old; save $425. Hollycourt 0888. 6120 N. Western.

CHRYSLER—62 SEDAN, 1928 4 DR. TIRES show no wear. Same as new. Only $495. Terms, trade. 2327 Milwaukee-av.

CHRYSLER—'27 SPORT ROADSTER.
$395.
SUNDAY. 5247-55 S. STATE

CHRYSLER—'27 "70" FOUR PASS. COUPE; very good throughout; price $550. 650 Madison, Oak Park. Aust. 2102. Euc. 6500.

CHRYSLER—62 ROADSTER, RUNS AND looks like new; will be sold for balance of mortgage. 2275 Milwaukee-av.

CHRYSLER—'29-75 ROYAL SEDAN....$925
Chrysler '28-70 Royal Sedan; A1....$525
6811 S. Halsted-st. Terms or trade.

CHRYSLER—FINER 70 ROADSTER; REconditioned and guaranteed; a real buy at $495. 216 S. Kedzie-av.

CHRYSLER—LATEST '29 75 SPORT ROADster, rumble seat, wire wheels; driven 3,200 miles; $895; terms. 3327 Milwaukee.

CHRYSLER 70—BROUGHAM, $195; A REAL value. 7334 N. Clark-st.

CHRYSLER—66, 70 AND 77 DEMOS. THOMSen Bros., 7334 S. Clark-st.

CHRYSLER—70 COACH; RUNS PERFECT; $250. 2451 W. Madison. West 7333.

CHRYSLER—"70," $95; 4 WHL. BRAKES, mechanically good. 2810 W. Madison.

CHRYSLER — LATEST 1928 MODEL 62 coach, $395. Terms, trd. 3327 Milwaukee.

CORD — CONVERTIBLE COUPE. THE sportiest car ever made; unusually equip.; trumpet horn, 6 wire wheels, fender wells, trunk rack, etc.; real opportunity to save $1,000; terms, trade. 2701 W. Madison-st.

CORD—4 DOOR SEDAN. DRIVEN ABOUT 1,000 miles. Perfect condition. At a big savings. Terms. Kedzie 5587.

DODGE—SEDAN. A STOCK BROKER WHO recently cleaned up on the market decided he wanted two new Studebakers, so he traded in this 1929 Senior Six, even though he had given it so little use that it looks and runs like new today. The tires appear unused. The upholstery is luxurious and there is not a mar on the beautiful lacquered finish. The equipment includes 4 wheel brakes, 2 spare tires, wire wheels, fender wells, shock absorbers, bumpers, etc. It's a pickup at our special price. Terms. Studebaker Sales, Michigan-av. at 26th-st.

DODGE—1930 4 DR. SEDAN, $875; DRIVEN 1,675 mi.; 6 wire wheels, fender mounted; 90 day guar.; terms; trade; no carrying charge. Always open. 2810 W. Madison-st.

DODGE — SEDAN, '28. FASTEST FOUR. New car in every respect. 1-3 down, bal. in 18 mos. Schuller & Hafner Chev. Co., 2610 Michigan-av.

DODGE—1927 CONV. SPT. CPE., $250; A-1 mech. cond.; good paint; balloon tires. Tms. Ben T. Wright, 1107 N. Clark.

DODGE—'29 SENIOR SEDAN, 2 DR. AND '28 Coupe, 2 pass. Sacrifice and accept 1-3 down payment. 140 E. 23d-st.

DODGE—1929 LATEST VICTORY 6 5 PASS. sedan, cowl lamps, driven carefully 4,000 mi., $595, terms. 5816 S. Western-av.

DODGE—LATEST 1929 SPORT ROADSTER, 6 wire wheels, 2 fender mounted; dr. 4,900 mi.; $675; terms. 3327 Milwaukee-av.

DODGE—6 SEDAN; LATEST 1929, 6 WIRE wheels, 2 fender mounted; $695. Terms or trade. 3327 Milwaukee at Crawford.

DODGE—COUPE, $65; PRIV. PARTY. AVEnue 6751. Call Sat. or Sunday.

AUTOMOBILES FOR SALE.

AUCTION
At 1:30 p. m. At 1:30 p. m.
150
REPOSSESSED CARS
ALL MAKES,
ALL MODELS,
TO BE SOLD AT
PUBLIC AUCTION
SATURDAY AND SUNDAY,
APRIL 12 AND 13, 1930.
Every Car Must Go
Regardless of Price
TERMS CAN BE ARRANGED
6449 COTTAGE GROVE

ERSKINE—1929 COUPE, $295; DRIVEN 3,600 mi.; fully guaranteed; terms, trade. ALWAYS OPEN. 2810 W. MADISON-ST.

ESSEX—COACH, 1927; SPECIAL TODAY only; first $95 cash takes it; very good motor, tires body; 5 days trial.

Essex sedan, 1930 challenger; slightly used; managers personal car; only $225 down; guaranteed perfect.

Essex de luxe sedan, 1927; reconditioned and guaranteed; only $90 down.
HUDSON MOTOR CO.,
4824 SHERIDAN-RD.

Essex '28 Coach 4 w. b., $325
COMMUNITY MOTORS, INC.,
4949 W. Madison-st. Mansfield 1063.

ESSEX—1928 4 DOOR SEDAN, $295; LOOKS like new; driven very little; 90 day guar.; terms, trade; no carrying charges. ALWAYS OPEN. 2810 W. MADISON-ST.

ESSEX—'29 DE LUXE COACH, LOW MILEage; looks and runs like new, $155 down, bal. easy terms. Miller, 4442 Irving Park.

ESSEX—CHALLENGER COACH; ALMOST NEW; SACRIFICE, $475; $20 DOWN. OPEN EVENINGS. 3854 W. MADISON.

ESSEX—1929 CHALLENGER COACH, DRIV. a few miles; cost $775; sac. $325; guaranteed. 1801 W. 63d-st., cor. Wood.

ESSEX — SPORT COUPE, LATEST 1930, rumble seat, fully equip.; guar. $475, terms, trade. 5816 S. Western-av. Alw. open.

ESSEX—COACH, LATE 1928; 4 WHEEL brks. Bargain at $250. 2451 W. Madison.

ESSEX — LATEST '29 COACH, DRIVEN 2,800 miles; $495; tms. 3327 Milwaukee.

Ford Model A Cabriolet.
Perfect finish and snappy red wheels. Looks just like new. Has 2 wheels mounted forward. Top is perfect. Equipped with trunk rack, spotlight and lots of extras. Special today at $500.
HESSER & SODEN,
AUTHORIZED FORD DEALERS.
1234 Morse-av. Briargate 4100.
Open Evenings and Sunday.

Fords—Biggest Drop
500 TO PICK FROM.
$20 CASH—BALANCE EASY.
1930 STATE LICENSE FREE.
'29-'28 Coupes, Sedans, Roadsters, $200 up.
'27-'26 Cpes., Seds., Rdstrs., Tours., $30 up.
90 DAY WRITTEN GUARANTEE.
All make cars taken as first payment.
LEVY'S, 724 Milwaukee-av. Always open.

FORDS—ALL MODELS
1930 Tudor; 800 miles..............$160 down
1929 Fordor; good condition........$120 down
1929 Sport Coupe; very late........$140 down
1929 Std. Coupe; perfect...........$115 down
1929 Sport Rdstr.; rumble seat.....$125 down
Model A Rdstr.; A1 cond.............$ 85 down
GLENN E. HOLMES, INC., 30 E. Lake-st.

FORDS—Sacrifice Sale
10 SEDANS ....$60 to $125
8 COUPES ....$50 to $125
15 RUNABOUTS ....$35 to $90
4 TOURING CARS ....$35 to $100
15 MODEL A CARS ....$225 UP
$20 to 1-3 down.
Chas. J. Dempsey, Inc., 2300 W. Madison.

FORDS—ALL MODELS
"A" Roadster; good cond.............$90 down
"A" Fordor; perfect cond............$120 down
"A" Std. Coupe; very good cond.$100 down
Tudor; late '29; almost new.........$135 down
Spt. Coupe; late '29; like new; rumble seat, other extras...............$140 down
GLENN E. HOLMES, Inc., 30 E. Lake-st.

Fords—O'Brien's Specials.
EXCLUSIVELY FORDS SINCE 1917.
15 1929 Tudors; late colors; extras....$325
10 1929 Coupes; side mounts and lights.$345
7 1929 Fordors; all styles, colors......$395
5 1929 Roadsters; rum. seats; extras..$275
$20 TO 1-3 DOWN. 90 DAY GUAR.
2751 OR 3149 W. MADISON-ST.

Ford 1929 Tudor, $335.
HONESTLY ADVERTISED.
Motor 1476314; run 1,900 mi.; fully eqp.; 90 day guar.; full service; $20 to 1-3 down. Also 150 Model "A's," $250 up.
M. J. KELLY, 4445 W. MADISON-ST.

Ford Town Sedan, $595.
HONESTLY ADVERTISED.
Run 2,100 miles. Murray body. Ex. equip. New car written guar.; $20 to 1-3 down.
M. J. KELLY, 4445 W. MADISON.

FORDS—MODEL AS, 1929.
TUDORS $335
COUPES, Standard and Sport..........$350
SEDANS $400
SPECIAL SEDANS, demo., side mount.$600
C. ZEPP, INC., 2950 Lawrence-av.

FORDS—CLEARANCE SALE.
1929-'28 Two or Four Door Sedans, Standard Coupes, Sport Coupes; Roadsters. $275 TO $350.
RAY F. MUDD MOTOR CO., 4301 W. Madison.

FORD—'29 TUDOR AND STD. COUPES; big selection of colors to pick from; all like new cars; big reduction; tms. or trd. LAWDER BROS., 6900 Vincennes-av.

FORDS—Guaranteed—FORDS.
$20 DOWN, BALANCE 18 MONTHS.
NILLES-LARKIN, 3936 W. 22D-ST.

FORD — 1928 TUDOR; VERY LOW MILEage; dark blue; chrome nickel. Bargain. 1609 N. Cicero-av.

FORDS — 6 MODEL T SEDANS AND 3 Coupes; from $50 to $75; wonderful condition. POMEROY-BRAY, 6201 S. Western.

FORD—SPORT COUPE, LIKE NEW; RUMB. seat; new tires; must sell today; $365. Donovan Motor Co., 7400 Stony Island-av.

FORD—SPT. ROADSTER, '29; LIKE NEW; 6 wire wheels; many extras; $375. Donovan Motor Co., 7400 Stony Island-av.

FORD—1928 RDSTER, CHROME NICKEL, Kewaunee green, with fenders and wheels to harmonize. 1609 N. Cicero-av.

FORD—SPORT COUPE, MODEL A; LOOKS NEW; A REAL BUY; $20 DOWN, $7.12 WKLY. 3854 W. MADISON.

FORDS—MODEL A; FINEST SELECTION of Tudors, Fordors, Coupes, Rdstrs. Harbor Motor Co., 7733 Cottage Grove. Rad. 6400.

FORD—1925 TOUR., A1 SHAPE, $25. FORD Coupe, $27.50. Ford Sedan, $30. Over 50 cars to sacrifice. 1718 S. State-st.

FORDS—5 MODEL A RDSTRS., LATE MOD. with rumble seat; all colors; col. whls.; tms. or tr. LAWDER BROS., 6900 Vincennes

FORD—'29 SPT. COUPE, JET BLACK color; 90 day guarantee; $435; terms, trd. 2323 Milwaukee-av. Open evenings.

FORD—'27 TUDOR SEDAN; ORIG. FINISH; 5 good ball. tires; perf.; $110; take $35 down. 7424 Stony Island-av. Plaza 3377.

FORD—FORDOR, 1929; WELL FENDER, Taylor trunk, etc.; priced for quick sale. WRIGHT MOTORS, 242 W. 55TH-ST.

FORD — LATE MODEL A TUDOR, $325. Painted med. blue; perf. cond. throughout. Fully eqpd. Tms. B. T. Wright, 1107N. Clark.

FORD—LATE MODEL A FORDOR SEDAN. $445. Excel. cond. throughout; low milg.; fully eqpd.; tms. B. T. Wright, 1107N. Clark.

FORD—STD COUPE; '30 DEMO.; MILEage 320; can't tell from new; big reduc. LAWDER BROS., 6900 VINCENNES-AV.

FORD—4 DOOR SEDAN, 1930; RUN 1,800 miles; many extra accessories. Hyde Park 1745, between 6:30-8 p. m.

FORDS—3 MODEL A ROADSTERS; VERY good condition throughout; terms if desired. WRIGHT MOTORS, 242 W. 55th-st.

FORD — LATEST 1929 STAND COUPE, rumble seat; cannot be told from new; cost $667, sac. $300, tms. 5816 S. Western.

FORD A—SPORT COUPE; RUMBLE SEAT. Special, $345. 7334 N. Clark-st.

FORD—MODEL A TUDOR; FINE CONDItion; priv. party. 1142 N. Keystone-av.

FORD—MODEL A SPORT COUPE, $280. Perfect condition. 5310 Division-st.

FORDS—3 MODEL T SEDANS, $60 EACH. Ford Dealers, 5310 Division-st.

FORD — 1929 MODEL A FORDOR, $325. Ford Dealers, 5310 Division-st.

FORDS — MODEL A TUDORS; $325 UP. Don Hulbert, Inc., 5310 Division-st.

FORD — TUDOR, 1929; LIKE NEW; $20 DOWN, $7.12 WKLY. 3854 W. MADISON.

FORD—RDSTR.; BALLOON TIRES; MOT. No. 14,104,733; $110 cash. 5822 S. Westn.

FRANKLIN — 5 PASS. SEDAN, DRIVEN 6,439 miles exactly, original tires and finish; for quick sale $750; guar. 1801 W. 63d.

FRANKLIN—AIRMAN, LTD., 7 PASS. SED., beaut. royal blue, nearly new, cost $4,250, our price $1,225, tms., trd. 5816 S. Western.

GARDNER—1928 SPORT ROADSTER, $295; 1st class cond.; 90 day guarantee; terms, trade. Always open. 2810 W. Madison-st.

GARDNER—8 CYL.; ALMOST NEW; SAC. for $700. Rodgers, 3631 Pine Grove.

GRAHAM-PAIGE—1929 SED., MOD. 6-19, 4 dr., 6 wire whls., fender wells, 4 speed trans., trunk rack, etc.; 90 day guar.; barg., $895; terms or trade. Always open. 2651-53 W. MADISON-ST.

Graham-Paige '29 Sed., $595.
As good as brand new. See at once, etc. Southwest Gra.-Paige, 8536 S. Ashland-av.

GRAHAM-PAIGE—DE LUXE SEDAN, LATE '29; bumpers front and rear; 6 wire whls., 2 mounted in fenders; trunk and extras. $315 dn., bal. to suit. Miller, 4442 Irving Pk.

GRAHAM-PAIGE—VERY LATEST 1929, 4 door sedan, $495; driven 2,300 mi.; 90 day guar. Terms, trade. No carrying charge. Always open. 2810 W. Madison-st.

GRAHAM-PAIGE—1929 SPORT SEDAN FOR bal. due, $965. Finance Co., 6108 Cottage Grove. Plaza 0077.

GRAHAM-PAIGE—610 SED., WIRE WHLS.; front and rear bumpers; extras. $195 dn., bal. to suit. Miller, 4442 Irving Park-blvd.

AUTOMOBILES FOR SALE.

VISIT
Bird-Sykes
USED CAR Clearing House
121 E. 22D-ST.
[East of Michigan-av.]
OPEN SUNDAY
FOR
Good Buys
AT
Low Prices

Graham Paige 629 Sedan.
A de luxe car in every sense of the word: 6 wire wheels, side mounts, trunk rack, Lorraine light, winter front, clock, new tires, etc. Here is a car that cost $2,085 new, offered at only $550; act quick if you want this real buy.
CHAS. J. DEMPSEY, INC.,
AUTHORIZED LINCOLN DEALERS.
4700 Washington-blvd. Mansfield 7700.

GRAHAM-PAIGE—SEDAN, 1929, WITH 4 whl. brakes, shock absorbers, fender wells, driving light, bumpers, 2 spare tires, etc. The owner of this car drove it exactly 11 mos. and then he decided what he wanted was a Victoria. So he sacrificed this car at a low figure. His loss is your gain, so you now have an opportunity to get a practically brand new Graham-Paige at only $795. Terms. Studebaker Sales, Michigan-av. at 26th-st.

Graham-Paige 1928 De Luxe
7 pass. Sedan; 6 disc wheels; 2 carried foreward; new tires and like new throughout; cost $2,650; special price today $895. Tms. Your present car accepted in trade.
BUICK FACTORY BRANCH.
2031 Calumet-av. Phone Calumet 0782.

HUDSON
'29 Custom Built Brougham, wire wheels, fender wells, trunk. The absolute appearance and performance of new.
$985.
$285 DOWN. BAL. 18 MOS.
SEE SUNDAY, APRIL 13TH.
WAREHOUSE.
5247-55 S. STATE-ST.

HUDSON SUPER SIX, '28.
Sport sedan; best buy in city for $300. Need cash. 3142 W. Jackson-blvd. Phone Kedzie 7691.

HUDSON 1929 SEDAN.
1st series, 4 door; paint, tires, mech. cond. like new; priv. owner; will sacr. at $590; mileage 7,500. Call Juniper 6474.

HUDSON—LATEST 1929 CUSTOM 4 DOOR sedan, $895; original cost $1,860; like new; driven 1,540 miles; 90 day guarantee; tms. trade. Always open. 2810 W. Madison.

Hudson '28 Cust'mbilt Brgm.
$550, terms. 5107 N. Clark.

HUDSON—1929 SPORT SEDAN, $795.
FAGET BUICK CO.,
6431 S. Western-av. Prospect 0504.

Hudson '28 4 dr. Sed., $445.
COMMUNITY MOTORS, INC.,
4949 W. Madison-st. Mansfield 1063.

HUDSON—$20 DOWN.
1929 Custom blt. sport roadster. Like new car. Finance Co., 2022 N. California.

HUDSON—LATEST '29 GREATER 6 TOWN sedan, side mounts; trunk rack, etc.; prac. new; $875; also Hudson '29 landau sedan; trunk, etc.; $625. tms. 6811 S. Halsted.

HUDSON—1929 SPT. TOWN SEDAN, SIDE mounts, same as new, cost $1,895, our pr. $875, tms., tr. 5816 S. Western. Alw. open.

HUDSON—1929 COUPE; RUMBLE SEAT; fully eqp.; extras; like new; $250 dn., bal. easy tms. MILLER, 4442 Irving Park-blvd.

HUDSON—DE LUXE SEDAN, 1928 4 DR. Trunk, and fully equipped; 90 day guar. Only $495. Terms, trade. 2327 Milwaukee.

HUDSON—SEDAN.
$195.
SUNDAY. 5247-55 S. STATE

HUDSON—COUPE, 1929; PERFECT CONDItion; new tires; quick sale, $550. Harrison 9667.

HUPMOBILE—STR. 8, '28, 7 PASS. SEDAN.
Checker Drivers, Attention!
Completely equipped and ready to go. Has Checker paint, safety glass, partition, meter, cowl lights, Vacant sign, license plates, 6-ply tires; 100% ; first $595 takes it. Terms.
2951-53 W. MADISON-ST.

HUPMOBILE 1929 COUPE.
Custom de luxe, 6 cylinder, rumble seat, 6 wire wheels, side mounts, $325 down, bal. 16 mos. Also a 1929 8 cyl. Coupe, side mounts. MOSS, 6529 Cottage Grove. Plaza 5000.

HUPMOBILE BARGAINS.
1929 Hupp, "8" Coupe; 4 pass.; also 1929 Hupp "8" Sedan; $895; terms, trade. Fitzpatrick, 6555 Cottage Grove. Mid. 4200.

Hupmobile '29 Sedan, $785.
Custom built. Driven very little. Guaranteed; terms. 5107 N. Clark-st.

HUPMOBILE—LATEST 1929 4 DOOR SEdan, $795; driven 2,709 mi.; fully eqpd.; 90 day guar.; terms, trade. Always open. 2810 W. MADISON-ST.

HUPMOBILE—LATEST 1929 SPORT CPE. $895; positively can't be told from new; driven 1,136 mi.; 90 day guar.; terms, trade. ALWAYS OPEN. 2810 W. MADISON-ST.

HUPMOBILE 8—1930 5 PASS. SEDAN. CAR is just like new. Run just a few miles. Guaranteed perfect. Bargain; terms or trade. F & F Motor Sales, 3333 W. Madison-st.

HUPMOBILE—1929 CENTURY 8 CUSTOM 5 pass. sedan, same as new car, $875; guar.; terms. 1801 W. 63d-st. Always open.

HUPMOBILE—LATEST '29 DE LUXE 8 pass. sed.; Cent. 8; side mts.; trunk; 2 Lor. spotlights; $1,075; terms. 6811 S. Halsted.

HUPMOBILE—LATEST '29 STR. 8 SEDAN. Dr. 6,800 miles; cost $2,600; sell for $875. Terms, trade. 2323 Milwaukee-av.

HUPMOBILE—SEDAN, LATE MODEL, LIKE new; 5 new tires; $110; selling on account of sickness. Mrs. Ward, 3356 Adams, 2d.

HUPMOBILE—6 SEDAN, '27, $325; PRIV. fam. 1034 S. Elgin-av., Forest Park, Ill.

JORDAN—8 5 PASS. SEDAN, 1927 MODEL first class condition all around; fully equip.; $295, tms.; guar. 1801 W. 63d-st.

La Salle 5 Pass. Sedan
A car for the discriminating buyer. Original duco finish like new; rich broadcloth upholstery; motor perfect; new tires all around. Equipment includes Lorraine light, clock, vanity cases; other extras. A very unusual value at
$985.
NORTHWEST BUICK CO.,
3807 LAWRENCE-AV.

LA SALLE 1928 SEDAN.
De Luxe equipped; 6 wire wheels, side mounts, trunk rack, spotlight; original finish like new. Sacrifice for $1,150.
WESTERN DEVON BUICK CO.
6100 N. Western-av. Briargate 6100.

LA SALLE—LATEST IMPROVED 1930 5 pass. de luxe Sedan; 6 wire wheels, 2 mounted forward. Car actually run 1,286 mi. Just like new. Guaranteed perfect. Bargain. Terms or trade. F. & F. Motor Sales, 3333 W. Madison-st. Always open.

LA SALLE 1928 SEDAN.
Latest type; 4 door; 6 wire wheels; side mounts; very little mileage; $1,075. Terms. Fitzpatrick, 6555 Cottage Grove. Mid. 4200.

LA SALLE—1930 SPORT SEDAN, MAROON color, 6 wire wheels, 2 fender mounted; driven little; same as new car; sell at a bargain or trade; 90 day guarantee.
1801 W. 63D-ST., COR. WOOD.

La Salle 1929 Town Sedan.
Latest type, 4 door, equip. trunk, etc. $1,695, 1-3 down, balance 16 months. MOSS, 6529 Cottage Grove. Plaza 5000.

LA SALLE—1928 4 PASS. COUPE, $1,075. Driven 3,890 mi.; wire wheels; 90 day guar. Terms, trade. No carrying charge. Always open. 2810 W. Madison-st.

LA SALLE—1928 SPORT SEDAN, $995; 6 wire wheels, 2 mounted forward; driven 4,230 mi.; 90 day guar.; terms, trade. ALWAYS OPEN. 2810 W. MADISON-ST.

LA SALLE—1928 CPE., 6 WIRE WHLS. Excel. Bal. of mtge. $875; terms, trade. 2429 S. Michigan-av. Calumet 4300.

LA SALLE — 4 DR. 5 PASS. SED., RUN little, same as new, cost $2,995, our price $875, tms., trd. 5816 S. Western. Alw. open.

Lincoln—Custom Built
CONVERTIBLE COUPE, BODY BY DIETRICH, de luxe equipped, with 6 wheels, side mounts, trunk rack, rumble seat, 6 brake system, Lorraine light, etc., etc.; looks like brand new and has been used so little that most of the original mileage is still left in it; new car warranty and 4 months' free service. We advise your inspection before buying a car of this type.
CHAS. J. DEMPSEY, INC.,
AUTHORIZED LINCOLN DEALERS.
4700 Washington-blvd. Mansfield 7700.

Lincoln 7 Pass. Sedan
An exceptionally clean car, like new in every way, fully equipped and priced very low at only $750. It will pay you to investigate.
CHAS. J. DEMPSEY, INC.,
AUTHORIZED LINCOLN DEALERS.
4700 Washington-blvd. Mansfield 7700.

LINCOLN.
Le Baron convertible coupe; mech. perfect; 6 wire wheels; side mounts; new tires; like new.
10324 Longwood-dr. Cedarcrest 0687.

Lincoln Willoughby Town
Sedan, side mountings. Run just a few miles. Motor No. 59000. Big discount. MOSS, 6529 Cottage Grove. Plaza 5000.

LINCOLN—7 PASS. SEDAN, LATEST 1929 model, de luxe equipt.; guaranteed like new; exceptional value at $3,350, terms, trade. 2317 S. Michigan-av. Open evenings.

LINCOLN—LE BARON SEDAN, FENDER wells, 6 wire whls., 4 whl. brakes. Perfect cond. Bal. of mtge. $1,285. Terms, trade. 2429 S. Michigan-av. Calumet 4300.

AUTOMOBILES FOR SALE.

EMIL DENEMARK
Cadillac 1929 7 pass. sedan......$2,775
Cadillac 1928 5 pass. town sedan..$1,775
Cadillac 1928 7 pass. sedan......$1,775
Cadillac 1927 7 pass. sedan......$1,175
Cadillac 314 7 pass. sedan.........$775
Cadillac 63 5 pass. sedan..........$375
Cadillac 63 7 pass. sedan..........$475
Chevrolet 1929 5 pass. sedan.......$475
Chrysler 5 pass. model 70 sedan....$425
Essex 1929 5 pass. coach...........$525
Graham-Paige 1928 5 pass. sedan.$1,175
Hupmobile '29 st. 8 5 pass. coach.$1,075
Hupmobile 5 pass. coupe............$575
La Salle 1929 7 pass. sedan......$1,775
La Salle 1928 5 pass. sedan......$1,150
Packard 1928 5 pass. sedan.......$1,175
Packard 1928 7 pass. Imp. sed..$1,375
Pierce-Arrow 5 pass. coach.........$750
Stearns-Knight 5 sed...............$975
Studebaker 7 pass. sedan...........$575
50 OTHER CARS TO SELECT FROM.
3860 Ogden-av. Craw. 4100.

LINCOLNS
Le Baron model. Beautiful Kenilworth and silver grey. Black fenders and trim. Rich red wheels. Truly just like a brand new car in every respect. Tires are like new. 2 spares, trunk, etc. Special at $2,500.

Victoria Coupe. Has had exceptional care. Dark green finish with black fenders and trim. Chromium plated throughout. Motor reconditioned. Will pass for a new car inside and out. New style coupe. Today only $1,950.

Willoughby Limousine. Was owned by a prominent North Shore man and has had the best of chauffeur driven care. Blue finish is perfect. Low mileage. Special chanel cord upholstery shows no wear. A splendid value at $2,750.

Le Baron model. Jet black color shows no blemish. Perfect condition inside and out. Chromium plated and Lorraine light. Mechanically in A1 condition. Equipped with Vogue tires. A real buy at $1,750.

LIBERAL TERMS AND TRADES.
L. W. Shanesy & Co.
AUTHORIZED LINCOLN DEALERS.
2821 Sheffield-av. Lake View 8000.
OPEN EVENINGS AND SUNDAYS.

LINCOLN
Late model roadster with rumble seat; 6 wire wheels, side mounts, 6 brake system; driven 14,780 miles; original finish a Mulberry maroon; like new in every way; this is a buy, $2,100; terms or trade. Cheney & Kimbark, Inc., Authorized Lincoln Dealers, 1822 Ridge-av., Evanston. Briargate 0620.

MARMONS,
'29-68s
4 DR. SEDANS,
$965.
$200 DOWN. BAL. 18 MOS.
SEE SUNDAY, APRIL 13TH.
WAREHOUSE,
5247-55 S. STATE-ST.

MARMON—LATEST 1928 LITTLE 8 SPORT conv. coupe; wire wheels; driv. 5,800 mi., $695. Terms. Trade. 3327 Milwaukee at Crawford.

MARMON—1929 LIGHT 8 SPT. COUPE, fender mounted, rumble seat, fully equip.; guar.; $795, terms. 1801 W. 63d-st. Al. op.

MARQUETTE—1930 SEDAN, 4 DOOR, 5 pass.; carefully driven a few hundred miles by one of our executives. Just like new. Big saving. New car guarantee. NORTHWEST BUICK CO., 4867 Milwaukee-av.

NASH—COUPE. THIS 1929 SERIES "400" spec. 6 was driven so little that today it is the last word for sparkling performance and beautiful appearance. Because of business reasons the former owner told us he wanted a bigger car, and that's the only reason he traded in this Coupe. If you examine it carefully you'll be forced to admit it's topnotch in every respect. Has rumble seat and very full equipment. Only $795. Terms. Studebaker Sales, Michigan-av. at 26th-st.

NASH 1929 SEDAN.
Latest "400" series; driven 3,627 miles; cost $1,795; take $795; terms or trade. Fitzpatrick, 6555 Cottage Grove. Mid. 4200.

NASH—LATEST 1929 COUPE, $595; DRIVen 2,284 miles; 90 day guar.; terms, trade; no carrying charges. Always open. 2810 W. MADISON-ST.

NASH—LATEST '29 ADVANCED 6, 5 PASS. sedan, $875; driven 2,360 mi.; 90 day guar.; terms, trade; no carrying charge. ALWAYS OPEN. 2810 W. MADISON.

NASH—1929 4 PASS. COUPE, $545; DRIV. 1,800 miles; 90 day guarantee; terms or trade; no carrying charge. Always open. 2810 W. MADISON-ST.

NASH — 1928 SPECIAL COACH, DISC wheels, good condition; priced for immediate disposal. Davis 8034.

NASH—400 LATEST 1929 4 DOOR SED., same as new, driven 2,100 miles, $675; guar.; terms, trade. 5816 S. Western-av.

NASH—ADV. 4 PASS. COUPE.
$365.
SUNDAY. 5247-55 S. STATE

NASH—400 CABRIOLET, LATE '29; LIKE new; fully eqpd.; rumble seat; extras; $235 dn., bal. to suit. Miller, 4442 Irving Park.

NASH—ADV. 4 DOOR SEDAN.
$295.
SUNDAY. 5247-55 S. STATE

NASH—'28, 4 DOOR SEDAN, LOOKS LIKE new; perfect condition; need money; bargain. 6636 Kimbark-av., 1st apt.

NASH—SEDAN.
$195.
SUNDAY. 5247-55 S. STATE

NASH—1928 STD. 6 SPORT BROUGHAM; mot. perfect; tires good; paint good. $295. Donovan Motor Co., 7400 Stony Island-av.

NASH—1930 STANDARD DE LUXE SEDAN, 6 wire wheels; 2 fender mounted; driven 2,600 mi., $750. Terms. 3327 Milwaukee.

NASH—'27 SPEC. 6 ROADSTER; A-1 COND. Rumble seat. $375. 7334 N. Clark.

Oakland Convt. Cabriolet.
Real late model. Used only few thousand miles. Original cost $1,465. Will sell for $850. Terms. 5107 N. Clark-st.

OAKLAND—LATEST 1928 SPORT COUPE; Burbank top; finish and mech. cond. 100%. Barg., $445; terms, trade. Always open. 2951-53 W. MADISON-ST.

OAKLAND—'29 SPT. SEDAN, 2 MOS. OLD; equip.; big sav.; terms. 6811 S. Halsted.

OAKLAND — LATEST '29 SPORT COUPE, like new, driven 3,200 mi., cost $1,495, our price $695, tms., trd. 5816 S. Western.

OAKLAND—LATEST 1929 COUPE; $605. Terms or trade. 3327 Milwaukee-av.

OAKLAND — LATEST 1929 SEDAN; DR. 3,800 mi., $695. Terms. 3327 Milwaukee.

OLDSMOBILES.
1929 SEDAN, LIKE NEW....................$695
1928 SEDAN, GUARANTEED................$495
1928 COACH, LATE MODEL................$450
1927 SEDAN, BARGAIN......................$295
5339 S. Ashland-av. Prospect 7954.

OLDSMOBILE—GENUINE 1929 STD. SED., $625; also genuine 1929 Std. coupe, $550; new car guarantee; liberal terms. OLDSMOBILE DEALER, 2505 Milwaukee-av.

Oldsmobile '29 DeL. Sed., $650
COMMUNITY MOTORS, INC.,
4949 W. Madison-st. Mansfield 1063.

OLDSMOBILE—1929 SPT. CPE., RUMBLE seat, fully equip.; guar.; $495, terms. 1801 W. 63d-st., cor. Wood. Always open.

OLDSMOBILE — 1927 DE LUXE SEDAN; new car cond.; $285. Also 1928 COACH; new tires; $475. MAY MOTOR SALES, 501 E. 69th-st. Vincennes 2162.

OLDSMOBILE—LANDAU SEDAN; EXACTly like new; sac. for $595. 24515 W. Mad.

OLDS—LATEST '27 LANDAU SEDAN, DR. 4,700 mi., $295; tms. 3327 Milwaukee-av.

OVERLAND—6 '27 COACH; $100 CASH; worth double. 4657 Irving Park-blvd.

PACKARDS! PACKARDS!
PACKARD 1929 SEDAN—Standard Eight; 5 pass.; latest series 6-26; driven so little it can hardly be told from new; only $1,475
PACKARD 1928 SEDAN—5 pass.; 5-26 latest series; comparatively new; all parts chromium plated ....$ 985
FITZPATRICK MOTOR SALES,
6555 Cottage Grove-av. Midway 4200.

PACKARD, 1928.
5-33 De Luxe Sport Phantom. Good condition throughout. Reasonable offer accepted. Phone Glencoe 282 between 6-9 p. m.

PACKARD 1929 SEDAN.
Stand. 8 cylinder, 4 door, 5 pass. A-1 condition throughout, $1,450, 1-3 dn., bal. 16 mos. MOSS, 6529 Cottage Grove. Plaza 5000.

PACKARD 6 5-26 5 PASS. SEDAN; PAINT, motor, tires, upholstery, and details exceptionally fine; guar. very spec. at $1,195. John S. Jackson & Co., Packard Dealers, 7320 Stony Island-av. Plaza 2000.

PACKARD 8—LATEST IMPROVED 1930 5 pass. Sedan. Car is just like new. Run juts a few miles. Guaranteed perfect. Bargain; terms or trade. F. & F. Motor Sales, 3333 W. Madison-st. Always open.

PACKARD—1930 DE LUXE 5 PASS. SEdan, driven little, 6 whls.; side mounts; trunk rack; hot water heater; big saving; also 1929 Packard de luxe sedan, side mts. equipped; $1,495; tms. 6811 S. Halsted-st.

PACKARD—LATEST 1929 LIGHT 8 SEdan, like brand new, 5 wire wheels, see this real bargain at $1,495, terms, trade; 90 day guar. and service. 4645 W. Madison.

PACKARD—LATE 4 DOOR SEDAN, $1,195; driven 2,875, 6 wheels, 2 mounted forward, 90 day guar.; terms, trade; no carrying charge. Always open. 2810 W. Madison.

PACKARD—1928, 6 CYL. SEDAN. ABSOlutely like new. 90 day guar. Fully equipped. $975. 18 mos. to pay. 2721 Madison.

PACKARD—6 LATE 1928 SPORT COUPE. Rumble seat. Car is just like new. Guaranteed perfect. $1,175; terms or trade. F. & F. Motor Sales, 3333 W. Madison-st.

PACKARD—8, LATEST 1929 4 DOOR SEdan, wire wheels fully equip.; unusual val. at $1,495; guar. 2317 S. Michigan-av.

PACKARD—1929 LIGHT 8 5 PASS. SEDAN, fully eqp.; cost $2,595; sac. $1,100; guar.; terms. 1801 W. 63d-st., cor. Wood. Al. op.

PACKARD—3-33 SEDAN; GOOD CONDItion; two new tires, spotlight, heater; reasonable; private. 221 S. Scoville-av.

PACKARD—'29 SEDAN, 4 DR., 5 PASS.; absolutely like new; rare barg.; terms, trade. 7128-30 S. Halsted. Triangle 9700.

PACKARD—6 SEDAN, 5 PASS., 4 DOOR. Driven 4,300 miles; 90 day guar. See this $1,075. Terms, trade. 2327 Milwaukee-av.

PACKARD—'27 7 PASS. SED. MUST SELL acct. illness. Paint, motor A1 cond. $625. 2619 Wellington-av., 2d fl. Jun. 0309.

PACKARD—5 PASS. SEDAN; 19,000 MI.; will sacrifice for $750. 1834 S. Central Pk.

AUTOMOBILES FOR SALE.

TENNANT
OFFERS
Your Choice of More than 100 Fine Used Cars at Unusually Low Prices! Check the Following Partial List. VISIT OUR SHOWROOM.
1927 Chrysler "70" Sedan..............$425
1929 Essex Chall. 5 Sedan..............$475
1930 Whippet Sedan; 1,500 miles.......$475
1928 Chrysler "62" Roadster...........$475
1929 Chrysler "65" Sedan..............$675
1929 Buick Master Roadster............$900
1929 Buick "47" Sedan.................$925
1929 Chrysler "75" Sedan..............$925
1929 Buick "58" 5 Pass. Coupe........$925
And Many Others!
2425 S. MICHIGAN-AV.
Terms. Open Evenings and Sundays.

Packard Phaeton
5-26 Series, Six, Sport Phaeton, presenting new car appearance throughout. Has tonneau windshield, khaki top, practically new Goodyear allweather tires all around, Lorraine spotlight, and is in the pink of condition mechanically. Reasonably priced. $1,250.
PACKARD MOTOR CAR CO.
OF CHICAGO.
OPEN SUNDAY.
2357 S. Michigan-av. Calumet 7400.

PACKARD—CLUB SEDAN. IF YOU ARE IN the market for a new car, we certainly advise you to see this car first, because it will give you new car satisfaction at only a fraction of new car cost. It's a str. 8 and any mechanic will tell you the motor is exceptionally good. A close examination will convince you the appearance is smart and attractive—in fact, it looks just like a new car. Equipped with 4 wheel brakes, trunk, spare tire, shock absorbers, bumpers, etc. Originally priced at a very high figure, but we reduced it substantially for immediate disposal. $850. Terms. Studebaker Sales, Michigan-av. at 26th-st.

PACKARD—6, 5 PASS. SED., '26, $350 OR offer. 7338 Exchange-av. Regent 0580.

PAIGE—SEDAN.
$195.
SUNDAY. 5247-55 S. STATE

PAIGE—1928 BROUGHAM; TIRES AND MEchanically in good shape; $250. 4746 Cottage Grove. Kenwood 0894.

PEERLESS—1929 SPORT TOURING, $395; tonneau windshield, other extras; driven 2,875 mil.; 90 day guar.; terms, trade. ALWAYS OPEN. 2810 W. MADISON-ST.

Pierce-Arrow Spt. Sedan
This late 4 pass. car, run only 15,112 miles. Cost $7,800 new; shows no sign of wear; the rich leather upholstered interior is perfect; has arm rests center of front and rear seat. Excellent tires, fully equipped in every respect. Will accept a car in trade and give terms to responsible party. Also will guarantee the condition of this exceptional automobile. Priced very low at $2,000. See car at 1822 Ridge-av., Evanston. Briargate 0620.

PIERCE-ARROW—SEDAN. THIS 7 PASS. IS one of the most beautiful buys in Chicago. Was traded in by a wealthy banker, who gave it exceptional care. Has hundreds of dollars worth of extra equipment, including 4 whl. brakes, snubbers, bumpers, spare tire, etc. Has snappy performance and the appearance is unusually attractive. Special at $645. Terms. Studebaker Sales, Michigan-av. at 26th-st.

PIERCE-ARROW—7 PASS. SEDAN, 143 IN. whl. base, beautiful black finish, for immediate disposal at $1,500; less than original cost; terms, trade. 2701 W. Madison.

PLYMOUTH—1930 4 DOOR SEDAN, $495; like new; 90 day guarantee; terms, trade; no carrying charge. Always open. 2810 W. MADISON-ST.

PLYMOUTH—SEDAN, 1929; PERFECT THROUGHOUT; $450; $20 DOWN. OPEN EVENINGS. 3854 W. MADISON.

PLYMOUTH—1930 SEDAN, DR. 1,200 MI., $395; terms. 3327 Milwaukee-Crawford.

PONTIAC—
1929 PONTIACS
Sedans, Coupes, Roadsters.
$195 DOWN
BALANCE $29.80 PER MONTH.
WRITTEN GUARANTEE. ACT FAST.
COMMUNITY MOTORS, INC.
2473 Milwaukee-av. Capitol 4300.
4949 W. Madison-st. Mansfield 1063.
7718 Stony Island-av. So. Shore 9060.
235 E. 33d-st. Douglas 6060.

PONTIAC—1930 SPORT ROADSTER, $595; like new; 6 wire wheels, 2 fender mounted; fully equipped and guaranteed; tms. trade. ALWAYS OPEN. 2810 W. MADISON-ST.

PONTIAC — LANDAU SEDAN, LATE 1928; 4 wheel brakes. A real buy at $385. 216 S. KEDZIE-AV.

PONTIAC—4 DOOR SEDAN; EXCELLENT condition; priced for quick sale. WRIGHT MOTORS, 242 W. 55TH-ST.

PONTIAC—NEW 1930 CABRIOLET, $208 down, bal. E Z; most unusual bargain. PONTIAC DEALER, 4216 Irving Park-blvd.

PONTIAC — 1929 COACH, $385; ALMOST new; fully equip. Residence, 933 N. Crawford.

PONTIAC — 1929 COUPE, USED LITTLE, like new, $395. Tms. 3327 Milwaukee-av.

REO 1929 COUPE.
Car in perfect condition. Given away at our figure—$950.
1143 DIVERSEY-BLVD.

REO—FLYING CLOUD COUPE, RUMBLE seat, etc. A beauty. Can't be told from new. $795 takes it. Terms, trade. 2721 W. Madison.

REO—FLYING CLOUD SPORT COUPE, MAroon color, used very little, fully equip., $875; guar.; terms. 1801 W. 63d-st. Al. op.

REO—1930 FLYING CLOUD CPE., 6 WIRE whls.; low mileage; bal. mtge., $1,095; tms. 2429 S. Michigan-av. Calumet 4300.

REO—FLYING CLOUD COUPE AT A REAL barg.; late '29. No dealers. Leaving city. 325 South-blvd., Oak Park. Village 6407.

ROOSEVELT—'29 DE L. SED.; 6 WIRE whls., sde. mts., $685. 6811 S. Halsted.

STUDEBAKER—PRESIDENT, 1929 MODEL 5 pass. sedan that was just traded in by a Lake Forest millionaire. He owned this in conjunction with a Packard and Pierce-Arrow, so this beautiful car received very little mileage. A trained chauffeur inspected and checked it over carefully every day and now it absolutely looks and runs like a brand new car. The finish glistens like a new dollar. The tires are practically brand new and the motor is in such splendid condition that it carries a new car guarantee. Equipment includes 4 whl. brakes, shock absorbers, bumpers, spare tire, and other valuable extras. Offered at $985. Terms. Studebaker Sales, Michigan-av. at 26th-st.

STUDEBAKER—SEDAN, 1928 COMMANDER that's one of the best used car buys in Chicago. The motor has been reconditioned by expert Studebaker mechanics and it carries a 30 day free service guarantee. The upholstery has not a worn spot and the finish is bright and shiny. Equipped with 4 whl. brakes, snubbers, bumpers, spare tire, etc. Only $595. Terms. Studebaker Sales, Michigan-av. at 26th-st.

Studebaker President, 1929.
Attractive beige 5 pass. sed., 6 wire wheels; paint and mech. perfect; carefully driven by priv. fam.; $1,050. Glencoe 1087.

STUDEBAKER—6, '30, DE LUXE BROUGH. 6 wire wheels, 2 mounted forward. Car is just like new. Run just a few miles. Guaranteed perfect. $1,075. Terms or trade. F. & F. Motor Sales, 3333 W. Madison-st.

STUDEBAKER — PRESIDENT 8 SEDAN, beautiful 7 pass. sed., fully equip.; 6 wire whls., fender wells; trunk rack, etc.; guar. perf.; rare barg.; terms, trade. 7128-30 S. HALSTED. TRIANGLE 9700.

STUDEBAKER—'28 COMMANDER, 5 PASS. sedan; four new tires; original finish excellent and mechanically A1; pr. $645. 650 Madison, Oak Pk. Aus. 2102. Euclid 6500.

STUDEBAKER — ERSK., LATEST 1929 4 door sedan, $545; driven 2,120 mi.; 90 day guar.; terms, trade; no carrying charge. ALWAYS OPEN. 2810 W. MADISON.

Studebaker Lt. 6 Sedan, $225.
COMMUNITY MOTORS, INC.,
4949 W. Madison-st. Mansfield 1063.

STUDEBAKER — 8 COMMANDER, 1930 $1,095; like new; driven 1,390 mi.; 90 day guarantee; terms, trade. Always open. 2810 W. MADISON-ST.

STUDEBAKER—'28 LATEST COMMANDER Sedan. Driv. 2,800 miles; 90 day guarantee. $495; terms, trade. 2323 Milwaukee-av.

STUTZ—8 SEDAN. IT WAS GIVEN TO US to sell by a family leaving for Europe. They instructed us to dispose of it at a reasonable figure, and apply this amount on the purchase of a new Studebaker President, which they will take on their return. In order to sell this Stutz at once, we priced it at the very low figure of $575 and at this price it is a remarkable value. Finish is handsome, and the motor is certainly in A1 condition. Terms. Studebaker Sales, Michigan-av. at 26th-st.

VIKING
CONVERTIBLE SPORT COUPE.
ORIGINAL COST, $1,880—OUR PRICE.
$965.
$265 DOWN. BAL. 18 MOS.
SEE SUNDAY, APRIL 13TH.
WAREHOUSE,
5247-55 S. STATE-ST.

Viking 8 Cylinder Sedan.
De luxe, 4 door, 5 pass., 6 wire wheels, side mounts. Run just a few miles. $425 down, balance 16 months. MOSS AUTO SALES, 6529 Cottage Grove. Plaza 5000.

VIKING—4 DR. 5 PASS. SED., '30; LIKE new; a wond. barg.; terms, trade. 7128-30 S. Halsted. Triangle 9700.

VIKING—4 DR. SEDAN, 1929, PERFECT. ONLY $1,075.
2230-34 S. Michigan-av. Cal. 5800.

WHIPPET—6 SEDAN.
$195.
SUNDAY. 5247-55 S. STATE

WHIPPET—6, LATEST 1928 4 DR. SEDAN. A bargain at $365. 90 day guarantee. Tms. Trade. 2323 Milwaukee-av. Open eves.

WHIPPET 6—SEDAN, 1928; PERF. COND. throughout; $125 down; new car guar. WHIPPET DEALERS, 3324 Jackson-blvd.

WHIPPET—4 CYLINDER LANDAU SEDAN. Perfect; gd. tires; $225. 2451 W. Madison.

WHIPPET—1929 5 PASS. SED. $450. 1029 University-pl. Greenleaf 2480.

WHIPPET—1928 SEDAN; A-1 COND. SPEcial, $195. 7334 N. Clark-st.

AUTOMOBILES FOR SALE.

BUY WITH SAFETY
Packard '29 Strt. 8 Sed., 4 door......$1,450
Buick '29 51 Brome, trunk, etc......... 975
Buick '29 46 S. Coupe, rumble seat..... 925
Hudson '30 Coach, fender wells, perf.... 795
Dodge '30 Coupe. Driven very little..... 695
Dodge '30 Sedan, 4 dr. Like new......... 695
Graham-Paige 6-10 Sed., 4 dr. Barg..... 695
Willys-Knight '29 Sed., 4 dr. Perf...... 595
Marmon 68 Sed., 4 dr. Fender wells..... 595
Buick '28 Coupe, Rumble seat............ 575
Buick '28 Rdstr. Brd. new Fisk tires... 575
Nash '29 Standard Coach. Like new...... 495
Plymouth '30 Sed., 4 dr. Low mileage.... 475
Buick '27 Sedan, 4 dr. Master 6......... 450
Ford '29 Tudor Sed. Like new............ 395
Ford '29 Coupe. Perfect car............. 375
Chevrolet '28 Coupe. Like new........... 275
Chevrolet '28 Coach. Like new........... 275
50 other fine cars in stock.
All Guaranteed. 10 day driving trial.
McDERMOTT MOTOR SALES,
7136-38 S. Halsted. Always open.

WHIPPET—COACH, MODEL 96; MOTOR No. 261667; will be sold for charges if not called for in 7 days. 510 W. 103d-st.

WHIPPET—1928 6 CYLINDER 4 DOOR SEdan; engine and paint good; $295. 2723 N. Albany-av. Saturday afternoons.

WILLYS-KNIGHT—'28 LATEST DE LUXE Sedan, $645; 90 day guarantee. Terms, trade. 2323 Milwaukee-av. Open eves.

WILLYS-KNIGHT—1926 CLUB SEDAN, $95 cash; good condition. 2750 W. Superior-st. Phone Brunswick 8191.

WILLYS-KNIGHT — 4 DOOR SED., ONLY driven 8,200 miles; represents new car; $295, tms.; guar. 1801 W. 63d, cor. Wood.

WILLYS-KNIGHT—'29 5 PASS. SED., $750. A1 cond. 1029 Univ.-pl. Greenleaf 2480.

WILLS STE. CLAIRE 6
SPORT ROADSTER.
Here is about as nice and clean a roadster as you'll find; $375. Better make it snappy.
COMMUNITY MOTORS, INC.
2473 Milwaukee-av.

WILLS STE. CLAIRE—ROADSTER. THIS car looks and runs better than many cars selling for $600. It's a beauty. The finish, upholstery and tires appear in dandy condition. Has a sweet running motor. Equipped with 4 whl. brakes, spare tire, etc. Rumble seat. For today, only $285. Terms. Studebaker Sales, Michigan-av. at 26th-st.

WINDSORS.
4 DR. SEDANS,
$860.
$200 DOWN. BAL. 18 MOS.
SEE SUNDAY, APRIL 13TH.
WAREHOUSE,
5247-55 S. STATE-ST.

WINDSOR—ROADSTER — ALSO SEDAN — both have 6 wire wheels; side mounts; little used; $895; terms, trade; always open. Fitzpatrick, 6555 Cottage Grove. Mid. 4200.

WHIPPET—1929 SEDAN, 4 DOOR, DRIV. 2,600 miles, cost $750, fully equip., sac. $300; guaranteed. 1801 W. 63d-st. Al. op.

MOTOR TRUCKS.

FOR SALE—15 CHEVROLET ONE-HALF ton trucks with cabs and special insulated bodies. Must be sold this week. Best price offered Saturday takes one or all. See Mr. James at 11 a. m. Saturday, April 12, at 536 W. 18th-st.

10 MACKS.
2½ and 3½ Dual, pneumatic and solid. 20 W. 17TH-ST. CALUMET 1433.

LARGE MOVING VAN.
Sterling 3½ ton chassis; painted and thoroughly overhauled; guaranteed. A. Monsen, 1104 N. Cicero-av. Austin 7784.

REPUBLIC 2½-3 TON, 1929, 6 CYL., 34X7 dual pneumatic tires; truck used very little; take a 14 ft. of 15 ft. body; barg. $1,885. La France Republic, Factory Branch, 3830 S. Michigan-av. Open evenings.

MACK TRUCK BARGAINS.
ALL MAKES. ALL SIZES.
33D AND WENTWORTH. CAL. 5412.

USED TRUCK BARGAINS.
INT. HARV. CO. OF AMERICA.
2004 Diversey-blvd. 2919 S. Western-av.

FEDERAL-KNIGHT TRUCK—1 TON, WITH top; good condition; cheap. 2859 W. Madison-st. Nevada 3101.

3 GODFREDSON'S 3½ TON CAPACITY, with steady hauling. Call 400 N. Green-st. or Monroe 3301.

FORD—1927 LIGHT DELIVERY—CANOPY top, drop curtain; little used, $95; $20 down. 7424 Stony Island-av. Plaza 3377.

DIA. T. IT REBLT.; LIKE NEW; BARG. Federal 1½ express body, rebit, $450. 2369 Milwaukee-av. Brunswick 5940.

FORD—STAKE TRUCK, 1930; NEW FEB. 1st; giving up my busi. Take $100 cash. My equity notes $31 mo. Gorski, Key. 8297.

FOR SALE—3½ TON WHITE STAKE BODY truck, 1st class cond.; reas. Rand. 5720.

CHEVROLET TRUCK—'28; STAKE BODY; $200. Owner, 1939 W. Grand-av.

REO — 1½ TON TRUCK, STEEL PANEL body; sell cheap. 524 W. 59th-st.

CHEV.—1928 1 TON PANEL, 4 WHEEL brakes, A-1 cond. Will sacr. 1102 W. Lake.

AUTOMOBILES WANTED.

WANTED—150 CARS
FOR CASH. WILL PAY MORE THAN BOOK VALUE.
International Motor Sales,
1444 S. Michigan-av. Victory 7748.

200 CARS WANTED.
WILL BUY OR LOAN.
PAY MORE THAN MARKET PRICE.
1452 S. MICHIGAN-AV. VICTORY 4444.

WANT 100 AUTOMOBILES.
Pay cash or make you a loan. Always open. Van Buren 3200. 2810 W. Madison.

PRIVATE PARTY WILL PAY CASH FOR '29 or $30 Chrysler, Dodge or De Soto or '30 Buick; must be bargain. Give details. Address X 208, Tribune.

WANTED—STUDEBAKER 5 PASS. SEDAN; must be in perfect cond.; price low. John Berg, 5439 Iowa-st. Austin 2126.

FORDS AND CHEVROLETS WANTED. HIGHEST CASH PRICES PAID. 724 Milwaukee. Monroe 3835. Alw. open.

CARS SOLD FOR OWNERS ON COMMISsion basis; quick action; all makes, all models. 3106 Montrose-av. Always open.

CASH PAID FOR LATE MODEL CARS. SEE McDermott, 7136 S. Halsted. Tri. 9330.

WANTED — 50 LATE AUTOS FOR CASH. 3327 Milwaukee at Crawford. Pens. 4379.

WANTED—50 LATE AUTOS; BRING CARS, get cash. 6811 S. Halsted. Went. 2727.

WANT TO SELL YOUR CAR FOR THE most money? Bring it to 4837 N. Western.

AUTO CREDITS FOR SALE.

$400 NASH CREDIT—BEST OFFER TAKES it. Call Albany 9437.

FOR SALE—$419 CREDIT ON CHEVROLET for $350. Mohawk 1047.

$650 CREDIT ON 1930 KISSEL FOR $250. Mr. M. N. Applebaum, 6341 N. Claremont.

$280 CREDIT ON WHIPPET 6, WILLYS 6 or Knight; $150. Call Hetke, Jun. 6000.

AUBURN CREDIT AT A GREAT SAVING, on account of illness. Rad. 3487.

AUTO ACCESSORIES, REPAIRING.

NEW AND USED AIR COMPRESSORS, greasing outfits, jacks, welding outfit, Western mold vulcanizers, battery chargers. 1446-48 Wabash-av.

DON'T TRADE YOUR CAR. SEE US FOR REPAIRS. 10 MONTHS TO PAY. 6247-51 Broadway. Phone Rogers Park 2467.

NEW-WAY RADIATOR SERV. CAN CLEAN any rad. 6952 Wentworth. Vin. 4310.

GARAGES—FOR SALE AND TO RENT.

GARAGE — SUITABLE FOR COMPANY cars or trucks [capacity 16 cars]; 267 W. 24th-st.; steam heat; 277 gal. gas tank; RENT, $150. STATE 2692.

WILL RENT SPACE TO AUTO BODY AND fender man in public garage. 6701 Ogden.

MOTORCYCLES AND BICYCLES.

BUY THE BEST NEW HARLEY-DAVIDSON or guar. used one from new agt. Open eves. Kemper, 1507 S. Michigan-av.

AUTO TIRES.

TIRES—HEAVY DUTY ADJUSTED CENtury tires, almost new, $150 up; dealers wanted. H-A-R-T Tire Co., 6643 S. Ashland.

TERMS OF SUBSCRIPTION OF THE TRIBUNE.

Orders for mail subscription must be accompanied by remittance to cover.
Rates for Illinois [outside of Chicago], Indiana, Iowa, Michigan, and Wisconsin:
Daily, without Sunday, one year, $5.00; six months, $2.50; three months, $1.25; two months, $1.00; one month, 50c.
Daily, with Sunday, one year, $12.50; six months, $6.25; three months, $3.10, Sunday only, one year, $7.50; one month, $1.00.
Rates for subscription in postal zones 3 and 4 [measured from Chicago], outside of Illinois, Indiana, Iowa, Michigan, and Wisconsin:
Daily, without Sunday, one year, $7.50; one month, $1.00.
Sunday only, one year, $7.50; one month, $1.00.
Daily and Sunday, one year, $15.00; one month, $2.00.
Rates for subscription in zones 5, 6, 7, and 8 [measured from Chicago], Canada, Mexico, and foreign.
Daily, without Sunday, one year, $12.00; one month, $1.50.
Sunday only, one year, $7.50; one month, $1.00.
Daily and Sunday, one year, $19.50; one month, $2.50.
Give postoffice address in full, including county and state. Remit by express money order, draft, or in registered letter at our risk to the Tribune Company, publishers, Tribune Square, Chicago.
We cannot be responsible for currency sent through the mail.

MEMBER OF THE ASSOCIATED PRESS.
The Associated Press is exclusively entitled to the use for republication of all news dispatches credited to it or not otherwise credited to this paper, and also to the local news published herein.
All rights of republication of special dispatches herein also are reserved.

Chicago Daily Tribune.
THE WORLDS GREATEST NEWSPAPER
SATURDAY, APRIL 12, 1930.

Train and Passenger Bus Crash and 19 Are Killed and 10 Injured—Artist Flyer Believed Lost in Lake

FOUND MURDERED. Edward J. Wolff, auto salesman, killed in front of 516 West 95th street. *(Story on page 1.)*

FEAR ARTIST FLYER CAME DOWN IN LAKE. Fisher Skelton, for whom aviators will hunt at dawn today. At midnight Skelton was 29 hours overdue from Detroit. *(Story on page 1.)*

NINETEEN KILLED WHEN TRAIN CRASHES INTO PASSENGER AUTO BUS. Locomotive of Santa Fe mail train surrounded by wreckage of motor stage with which it collided near Isleta, N. M. Following the crash the bus wreckage caught fire. [Associated Press Photo: By Telephone.] *(Story on page 5.)*

[Wide World Photo.]

ACTRESS PLANS TO SUE ARTIST FOR DIVORCE. Haskell Coffin making a portrait of Frances Starr, who is in Reno, Nev., prior to beginning proceedings against him.

[Associated Press Photo.]

REPUBLICAN SENATORIAL NOMINEE BACK AT WORK IN WASHINGTON. Mrs. Ruth Hanna McCormick, victor in recent primary race, and her children, Medill, Ruth, Elizabeth, and Katrina, at the Union station in the national capital. *(Story on page 1.)*

COLLEGE HEAD HERE. President Alexander G. Ruthven of Michigan talks to alumni. *(Story on page 4.)*

[Underwood & Underwood Photo.]

WINS NOMINATION. Judge Warren H. Orr, chosen by 4th district Democrats for Supreme court. *(Story on page 7.)*

WOMEN SAVED AT APARTMENT BUILDING FIRE. Capt. P. Mulhearn of engine company No. 54 helping Elizabeth Wagner (top) and Louise Albine down ladder at 7918 Ingleside avenue. [TRIBUNE Photo.]

SAYS OLGA WAS WED. Lyle Stackpole, actress, tells, on stand, of Olga Edwards' husband. [Barhuff-Richter Photo.]

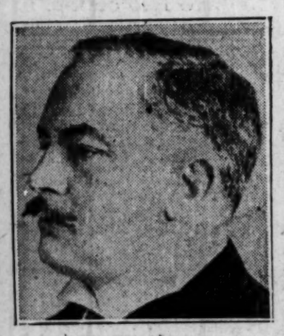

WHISKY PEER DIES. Lord Dewar, famous distiller, who did not drink, passes away. *(Story on page 22.)*

[TRIBUNE Photo.]

FIRE SWEEPS THROUGH METHODIST CAMP GROUNDS AT DES PLAINES. Ruins of cottages which were burned down in spite of efforts of Des Plaines and Park Ridge firemen. The loss was estimated at $7,500 by Fire Chief Axel Peterson of Des Plaines. *(Story on page 7.)*

GETS 14 YEARS. Melville Purves found guilty of murder of successor as labor chief. *(Story on page 11.)*

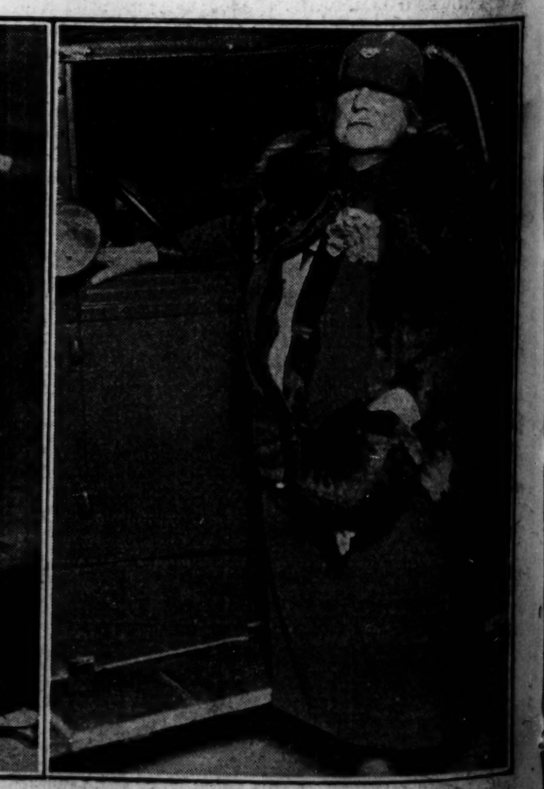

GEM ROBBERY REUNITES WEALTHY WOMAN AND HER YOUTHFUL "COUNT." Mrs. Lottie Brenner Dechow and her husband, "Count" Enrique Dechow von Buelow, whom she had sued for divorce before they were robbed of jewels valued at $50,000. The separation proceedings were dismissed yesterday. *(Story on page 9.)*

STYLES OF 28 YEARS APART MEET AT CLUB. Mrs. Mary Schafer in modern dress and Mrs. Rose Hanskat in "Gibson girl" style of 1902 at style show at Illinois Women's Athletic club. *(Story on page 16.)*

[TRIBUNE Photo.]

COLORED BABIES COMPETE FOR PRIZES AT HEALTH CONTEST AT Y. M. C. A. Left to right: Bertha Scott, 13 months old; William Shuford, 8 months old; James Reed, 12 months old, held by Nurse Florence Norton at Wabash avenue Y. M. C. A. *(Story on page 5.)*